SCRIPTURE READINGS

FOR USE IN THE

PUBLIC AND HIGH SCHOOLS

OF ONTARIO.

REVISED EDITION.

TORONTO:
WILLIAM BRIGGS, 78 & 80 KING STREET EAST.
1888.

Entered according to the Act of the Parliament of Canada, in the year one thousand eight hundred and eighty-eight, by WILLIAM BRIGGS, Book Steward of the Methodist Book and Publishing House, at the Department of Agriculture.

378977

JUNE 27. 1918

DEPARTMENTAL REGULATIONS.

RELIGIOUS EXERCISES AND INSTRUCTION IN PUBLIC AND HIGH SCHOOLS.

Approved by Order-in-Council, April 22nd, 1887.

200. Every Public and High School shall be opened with the Lord's Prayer and closed with the reading of the Scriptures and the Lord's Prayer, or the prayer authorized by the Department of Education.

201. The Scriptures shall be read daily and systematically without comment or explanation, and the portions used may be taken from the Book of Selections adopted by the Department for that purpose, or from the Bible, as the trustees, by resolution, may direct.

202. Trustees may also order the reading of the Bible or the authorized Scripture Selections by both pupils and teachers at the opening and closing of the school, and the repeating of the Ten Commandments at least once a week.

203. No pupil shall be required to take part in any religious exercise objected to by his parents or guardians; and in order to the observance of this regulation the teacher, before commencing a religious exercise, is to allow a short interval to elapse, during which the children of Roman Catholics, and of others who have signified their objection, may retire.

204. If, in virtue of the right to be absent from the religious exercises, any pupil does not enter the school room till fifteen minutes after the proper time for opening the school in the forenoon, such absence shall not be treated as an offence against the rules of the school.

205. When a teacher claims to have conscientious scruples in regard to opening or closing the school as herein prescribed, he shall notify the trustees to that effect in writing, and it shall be the duty of the trustees to make such provision in the premises as they may deem expedient.

206. The clergy of any denomination, or their authorized representatives, shall have the right to give religious instruction to the pupils of their own church, in each school house, at least once a week, after the hour of closing the school in the afternoon; and if the clergy of more than one denomination apply to give religious instruction in the same school house, the board of trustees shall decide on what day of the week the school house shall be at the disposal of the clergymen of each denomination, at the time above stated. But it shall be lawful for the board of trustees and clergymen of any denomination to agree upon any hour of the day at which a clergyman, or his authorized representative, may give religious instruction to the pupils of his own church, provided it be not during the regular hours of the school.

NOTE.—By Regulation 8 the school hours shall be from nine o'clock in the forenoon till four o'clock in the afternoon; but the trustees, by resolution, may, for the purpose of affording facilities for religious instruction, or for any other proper purpose, prescribe a shorter period.

The undersigned have the honour to submit for the approval of the Education Department the accompanying Selections from the Sacred Scriptures for use in the Public and High Schools of the Province, in the earnest hope that they may be found helpful in imbuing the minds of our youth with the great truths of the Christian Faith.

WM. CAVEN, D.D., *Chairman.*
SAMUEL J. BODDY, M.A.
C. W. E. BODY, M.A., D.C.L.
JOHN BURTON, B.D.
JOHN H. CASTLE, D.D.
E. H. DEWART, D.D.
A. SUTHERLAND, D.D.
HAMILTON CASSELS, B.A.

COMMITTEE ROOM, THE LIBRARY,
EDUCATION DEPARTMENT, Dec. 21st, 1887.

PREFACE.

In order to meet what was considered a very general desire for the promotion of religious instruction in the Public and High Schools of the Province the Education Department, in 1884, secured the services of Ven. Archdeacon Boddy, M.A., Rev. Provost Body, D.C.L., Rev. John Burton, B.D., Rev. E. Hartley Dewart, D.D., Rev. John Laing, D.D., Rev. Henry D. Powis, Rev. Alexander Sutherland, D.D., and Hamilton Cassels, Esq., representing several of the leading religious bodies of the Province that had called attention to the matter, for the purpose of examining certain Selections from the Scriptures, which were considered especially profitable for the moral and religious improvement of the pupils. The Selections, thus approved, were issued by the Department. As a second edition was required to meet the public demand, and as it was desirable before issuing such edition to subject the Selections to careful revision, it was deemed expedient to invite the same Committee to undertake this work. The response to this invitation was all but unanimous, and the names of the Committee who finally agreed to act will be found on the preceding page. As the result of their labours the Selections contained in this volume have been prepared, and subsequently adopted by the Education Department. It is confidently hoped that the changes made in the Lessons will render the Selections still more complete as a comprehensive summary of Scripture truth, and that the convenience of reference to the Bible will increase their usefulness both to teachers and pupils.

In adopting this volume of Selections from the Scriptures for the use and convenience of teachers and pupils in the Public and High Schools of the Province the Education Department declares now, as formerly, that "Christianity is the basis of our whole system of elementary education, and that its principles should pervade that system throughout."

It is recommended that verses from the daily Scripture lesson be written on the blackboard and committed to memory by the pupils, and that on every suitable occasion the authority of the Bible be invoked for the regulation of their conduct, and its precepts cited as the safest guide for life and duty.

EDUCATION DEPARTMENT, Dec. 28th, 1887.

CONTENTS.

THE OLD TESTAMENT.

PART I.

HISTORICAL.

Lesson			Page
I.	Gen. i. 1-19	The Creation	1
II.	Gen. i. 20-31; ii. 1-3	The Creation—(*Continued*)	2
III.	Gen. ii. 4-25	Creation of Man—Eden	4
IV.	Gen. iii.	Man's Temptation and Disobedience	5
V.	Gen. iv. 1-16	Cain and Abel	7
VI.	Gen. vi. 5-22	The Flood	8
VII.	Gen. vii. 7-24	The Flood—(*Continued*)	9
VIII.	Gen. viii. 1-19	The Waters dried up	11
IX.	Gen. viii. 20-22; ix. 1-17	The Covenant with Noah	12
X.	Gen. xi. 1-9	Babel—The Dispersion of Man	14
XI.	Gen. xii. 1-7; xv. 1-18	The Call of Abraham—God's Covenant with him	14
XII.	Gen. xviii. 17-33	The Intercession of Abraham for Sodom	16
XIII.	Gen. xxii. 1-19	The Trial of Abraham	17
XIV.	Gen. xxvii. 1-29	Jacob obtains the Blessing	19
XV.	Gen. xxvii. 30-45.	Esau blessed—His Anger against Jacob	21
XVI.	Gen. xxviii. 10-22	Jacob's Vision	22
XVII.	Gen. xxxii. 1-12. 24-32.	Jacob at Peniel	23
XVIII.	Gen. xxxv. 1-15	Jacob returns to Bethel	25
XIX.	Gen. xxxvii. 1-22	Joseph and his Brethren	26
XX.	Gen. xxxvii. 23-36. xxxix. 1-5.	Joseph hated of his Brethren	28
XXI.	Gen. xli. 1-24	Pharaoh's Dreams	29
XXII.	Gen. xli. 25-49	Joseph interprets Pharaoh's Dreams	31
XXIII.	Gen. xlii. 1-28	Joseph's Brethren visit Egypt	33

Lesson			Page
XXIV.	Gen. xlii. 29-38 ... xliii. 1-14	Joseph's Brethren return from Egypt	35
XXV.	Gen. xliii. 15-34	Joseph entertains his Brethren ...	37
XXVI.	Gen. xliv. 1-17.....	Joseph detains his Brethren.....	38
XXVII.	Gen. xliv. 18-34	Judah's Appeal to Joseph.....	40
XXVIII.	Gen. xlv.....	Joseph makes himself known to his Brethren	41
XXIX.	Gen. xlvi. 1-7, 26-34 xlvii. 1-10....	Jacob and his Household go into Egypt	43
XXX.	Gen. xlviii.....	Jacob blesses Joseph's Sons.....	45
XXXI.	Gen. xlix.	Jacob blesses his own Sons	47
XXXII.	Gen. l.	Burial of Jacob and Death of Joseph	49
XXXIII.	Ex. i. 6-14, 22 .... ii. 1-15	Oppression of the Hebrews—Birth of Moses	51
XXXIV.	Ex. iii.	God speaks to Moses from the Burning Bush.....	53
XXXV.	Ex. v.....	Increased Oppression of the Hebrews.....	55
XXXVI.	Ex. xii. 1-28.....	Institution of the Passover	57
XXXVII.	Ex. xii. 29-42 ..... xiii. 17-22	The Firstborn slain—Departure from Egypt	59
XXXVIII.	Ex. xiv. 5-31.....	Passage of the Red Sea.....	61
XXXIX.	Ex. xv. 1-21	The Song of Deliverance	63
XL.	Ex. xvi. 11-35	The giving of Manna.....	64
XLI.	Ex. xvii.	Water from the Rock	66
XLII.	Ex. xix. 17-25 .... xx. 1-21	The Law given on Sinai	68
XLIII.	Ex. xxiv.....	The Covenant with Israel.....	70
XLIV.	Ex. xxxiii. 7-23 ... xxxiv. 1-9	The Lord proclaims His Name to Moses	71
XLV.	Ex. xl. 1-16, 34-38...	The Tabernacle	73
XLVI.	Lev. xvi. 2-22	The Yearly Atonement.....	75
XLVII.	Num. xiii. 1, 2, 17-33.	The Spies sent into Canaan	77
XLVIII.	Num. xiv. 1-24.....	The People murmur at the Report of the Spies	78
XLIX.	Num. xx. 1-13 .... 22-29 ...	The Waters of Meribah—Death of Aaron	80
L.	Num. xxiii. 1-24	Balaam blesses Israel.....	82
LI.	Deut. viii.....	Exhortation to Obedience, based on Israel's History	83
LII.	Deut. xxxiv.....	Death of Moses	85
LIII.	Josh. i.....	Joshua appointed to succeed Moses	86
LIV.	Josh. iv	The People pass over Jordan.....	88
LV.	Josh. v. 13-15..... vi. 1-20	The Overthrow of Jericho	90

Lesson			Page
LVI.	Josh. xxiv. 1-31	Joshua renews the Covenant between Israel and God	92
LVII.	Judg. vi. 1-24	Gideon appointed to deliver Israel.	94
LVIII.	Judg. vii. 1-22	Gideon's Victory over the Midianites	96
LIX.	Judg. xvi. 4-31	Samson and the Philistines	99
LX.	1 Sam. iii.	The Call of Samuel	101
LXI.	1 Sam. iv. 1-18	The Ark taken—Death of Eli	103
LXII.	1 Sam. xii	Samuel's Charge to the People	104
LXIII.	1 Sam. xvi.	David anointed King	106
LXIV.	1 Sam. xvii. 1-27	Goliath defies Israel	108
LXV.	1 Sam. xvii. 28-54	David overcomes Goliath	110
LXVI.	1 Sam. xxxi 2 Sam. i. 17-27	Death of Saul and Jonathan	113
LXVII.	1 Chron. xvii.	God's Promise to David	114
LXVIII.	1 Chron. xxviii.	David's Charge to Solomon	117
LXIX.	1 Chron. xxix. 1-19	David's preparation for building the Temple	119
LXX.	1 Kings iii. 5-28	Solomon's Choice of Wisdom	121
LXXI.	1 Kings v.	Solomon's preparation for building the Temple	123
LXXII.	2 Chron. vi. 1-21	Solomon's Prayer at the Dedication of the Temple	124
LXXIII.	2 Chron. vi. 22-42. vii. 1-3	Solomon's Prayer—(*Continued*)	126
LXXIV.	2 Chron. x.	The Kingdom divided	128
LXXV.	1 Kings xvii	Elijah—Famine in Israel	130
LXXVI.	1 Kings xviii. 1-21	Elijah and the Prophets of Baal	132
LXXVII.	1 Kings xviii. 22-46	Elijah and the Prophets of Baal—(*Continued*)	133
LXXVIII.	1 Kings xix.	Elijah in the Wilderness	135
LXXIX.	2 Kings ii. 1-18	Elijah and Elisha	137
LXXX.	2 Kings v.	Elisha—Naaman the Leper	139
LXXXI.	2 Kings xvii. 6-23	The Overthrow of the Kingdom of Israel	141
LXXXII.	2 Chron. xxx. 1-20	The Reformation under Hezekiah.	143
LXXXIII.	2 Chron. xxxii. 1-23	The Destruction of Sennacherib	145
LXXXIV.	2 Kings xxii	The Reformation under Josiah	147
LXXXV.	2 Chron. xxxvi. 5-21	Jerusalem taken by Nebuchadnezzar	149
LXXXVI.	Dan. iii.	The Golden Image and the Fiery Furnace	150
LXXXVII.	Dan. vi.	Daniel in the Lions' Den	153
LXXXVIII.	Ezra i. 1-6 iii.	The Temple rebuilt	155
LXXXIX.	Neh. ii.	Nehemiah sent to Jerusalem	157

PART II.

DEVOTIONAL, DIDACTIC, PROPHETIC.

Lesson		Page
I.	Job i.	160
II.	Job xxviii.	162
III.	Psalms i. and ii.	163
IV.	Psalms viii. and xvi.	164
V.	Psalm xix.	165
VI.	Psalms xxiii. and xxiv.	166
VII.	Psalm xxv.	167
VIII.	Psalm xxvii.	168
IX.	Psalm xxxii.	169
X.	Psalm xxxiv.	170
XI.	Psalm xl.	171
XII.	Psalms xlvi. and xlvii.	173
XIII.	Psalm li.	174
XIV.	Psalms lxv. and lxvii.	175
XV.	Psalm lxxii.	176
XVI.	Psalms lxxxiv. and lxxxvii.	177
XVII.	Psalm xc.	179
XVIII.	Psalm xci.	180
XIX.	Psalms xcv. and c.	181
XX.	Psalm ciii.	182
XXI.	Psalm civ.	183
XXII.	Psalm cv. 1-22.	185
XXIII.	Psalm cv. 23-45.	186
XXIV.	Psalm cxvi.	187
XXV.	Psalm cxix. 1-24.	188
XXVI.	Psalm cxlv.	189
XXVII.	Proverbs i. 10-23.	191
XXVIII.	Proverbs ii.	191
XXIX.	Proverbs iii. 11-35.	193
XXX.	Proverbs iv.	194
XXXI.	Proverbs vi. 6-23.	195
XXXII.	Proverbs viii. 1-17.	196
XXXIII.	Proverbs viii. 18-36.	197
XXXIV.	Proverbs x. 1-22.	198
XXXV.	Proverbs xiv. 12-34.	200
XXXVI.	Proverbs xv. 1-17.	201
XXXVII.	Proverbs xvi. 1-20.	202
XXXVIII.	Proverbs xvii. 1-25.	203

Lesson		Page
XXXIX.	Proverbs xx. 1-13 and xxiii. 29-35	204
XL.	Proverbs xxiv. 11-34	206
XLI.	Proverbs xxxi. 10-31	207
XLII.	Ecclesiastes xi. 7-10 and xii	208
XLIII.	Isaiah i. 1-20	209
XLIV.	Isaiah ii	211
XLV.	Isaiah vi	213
XLVI.	Isaiah ix. 1-7 and xi	214
XLVII.	Isaiah xxxv	216
XLVIII.	Isaiah xl. 9-31	216
XLIX.	Isaiah lii. 7-15 and liii	218
L.	Isaiah lv	220
LI.	Isaiah lx	221
LII.	Jeremiah xxxiii. 7-26	223
LIII.	Ezekiel xxxvi. 22-38	225
LIV.	Ezekiel xxxvii. 1-14	226
LV.	Micah vi	227
LVI.	Zechariah iii. and iv	228
LVII.	Malachi iii. and iv	230

THE NEW TESTAMENT.

PART I.

HISTORICAL AND DIDACTIC—THE GOSPELS.

Lesson			Page
I.	St. John i. 1-18	Christ the Word	233
II.	St. Luke i. 26-38	Birth of Christ announced	234
III.	St. Matt. ii. 1-12.. St. Luke ii. 8-20...	Birth of Jesus the Christ	235
IV.	St. Luke ii. 25-39	Simeon and Anna	237
V.	St. Luke ii. 40-52	The Child Jesus in the Temple	238
VI.	St. Matt. iii. 1-17	The Ministry of John—The Baptism of Jesus	239
VII.	St. Matt. iv. 1-17	The Temptation	240
VIII.	St. John i. 19-34	Testimony of John the Baptist	241
IX.	St. John i. 35-51	The First Disciples	242
X.	St. John iii. 1-21	Christ and Nicodemus	243
XI.	St. Luke iv. 16-32	Jesus at Nazareth	245
XII.	St. John iv. 5-30	Jesus and the Woman of Samaria.	246

Lesson			Page
XIII.	St. Matt. iv. 23-25. v. 1-16 ..	The Sermon on the Mount	248
XIV.	St. Matt. v. 17-32 ...	The Sermon on the Mount (*Cont'd*)	249
XV.	St. Matt. v. 33-48 ...	The Sermon on the Mount (*Cont'd*)	250
XVI.	St. Matt. vi. 1-18 ...	The Sermon on the Mount (*Cont'd*)	251
XVII.	St. Matt. vi. 19-34 ..	The Sermon on the Mount (*Cont'd*)	253
XVIII.	St. Matt. vii. 1-14...	The Sermon on the Mount (*Cont'd*)	254
XIX.	St. Matt. vii. 15-29..	The Sermon on the Mount (*Cont'd*)	255
XX.	St. Luke v. 1-26.....	Miracles by the Sea of Galilee....	256
XXI.	St. Matt. ix. 36-38. x. 1-15 ..	The Twelve sent forth and instructed	258
XXII.	St. Matt. x. 16-42 ...	Charge to the Twelve (*Continued*).	259
XXIII.	St. Luke vii. 1-17....	The Centurion's Servant — The Widow's Son.....	261
XXIV.	St. Luke vii. 36-50 ..	The Feast in Simon's House.....	262
XXV.	St. Matt. xi. 16-30...	Privileges and Responsibility.....	263
XXVI.	St. Matt. xiii. 1-23 ..	The Parable of the Sower.....	264
XXVII.	St. Matt. xiii. 24-43..	Parables of the Tares, the Mustard Seed, and the Leaven.....	266
XXVIII.	St. Matt. xiii. 44-58..	Parables of the Hidden Treasure, the Pearl, and the Draw-net....	267
XXIX.	St. Mark vi. 14-29 ..	Death of John the Baptist	268
XXX.	St. Mark vi. 30-44 ..	Christ feeds five thousand.....	269
XXXI.	St. John vi. 24-46 ..	Christ the Bread of Life	270
XXXII.	St. John vi. 47-71 ...	Christ the Bread of Life (*Cont'd*)..	272
XXXIII.	St. Matt. xiv. 22-36..	Christ walks on the Sea	273
XXXIV.	St. Matt. xvi. 13-28..	Christ confessed	274
XXXV.	St. Luke ix. 28-45 ...	The Transfiguration.....	276
XXXVI.	St. Luke x. 25-42....	The Good Samaritan	277
XXXVII.	St. Luke xiv. 1-24...	The Great Supper.....	278
XXXVIII.	St. Luke xiv. 25-35 xv. 1-10..	Conditions of Discipleship — The Lost Sheep and the Lost Piece of Silver	280
XXXIX.	St. Luke xv. 11-32...	The Prodigal Son	281
XL.	St. Luke xvi. 19-31..	The Rich Man and Lazarus	283
XLI.	St. Luke xviii. 1-14..	The Importunate Widow — The Pharisee and the Publican	284
XLII.	St. Mark x. 13-27....	Children brought to Jesus — The danger of riches	285
XLIII.	St. Luke xviii. 35-43 xix. 1-10..	Blind Bartimæus — Zacchæus the Publican.....	286
XLIV.	St. John x. 1-18	Christ the Door and the Good Shepherd	287
XLV.	St. John xi. 1-29....	The Death of Lazarus.....	288

Lesson			Page
XLVI.	St. John xi. 30-54.	The Raising of Lazarus	290
XLVII.	St. Mark xi. 1-26.	Christ's entry into Jerusalem	291
XLVIII.	St. Matt. xxv. 1-13.	The Parable of the Ten Virgins	293
XLIX.	St. Matt. xxv. 14-30.	The Parable of the Talents	294
L.	St. Matt. xxv. 31-46.	The Judgment	295
LI.	St. John xiii. 1-17.	Jesus washes His Disciples' feet	296
LII.	St. John xiv. 1-14.	Christ comforts His Disciples	298
LIII.	St. John xiv. 15-31.	The Holy Spirit promised	299
LIV.	St. John xv. 1-17.	Christ the True Vine	300
LV.	St. John xvi. 1-16.	Office of the Comforter	301
LVI.	St. John xvii.	Christ's Intercessory Prayer	302
LVII.	St. Matt. xxvi. 17-35.	The Last Supper	304
LVIII.	St. Matt. xxvi. 36-56.	The Agony in the Garden—The Betrayal	305
LIX.	St. Matt. xxvi. 57-75.	Christ before Caiaphas—Peter's Denial	307
LX.	St. Matt. xxvii. 1-23.	Christ before Pilate	308
LXI.	St. Matt. xxvii. 24-43.	The Crucifixion	309
LXII.	St. Luke xxiii. 39-56.	The Death and Burial of Jesus	311
LXIII.	St. John xx. 1-18	The Resurrection of Jesus	312
LXIV.	St. Luke xxiv. 13-35.	The Journey to Emmaus	313
LXV.	St. John xx. 19-31	Jesus appears to His Disciples—Thomas' Doubt removed	315
LXVI.	St. John xxi.	Jesus appears at the Sea of Tiberias	316
LXVII.	St. Matt. xxviii. 16-20 St. Mark xvi. 15-20. St. Luke xxiv. 49-53.	The Ascension	318

PART II.

HISTORICAL AND DIDACTIC—THE ACTS OF THE APOSTLES.

Lesson			Page
I.	The Acts i. 1-14	The Ascension	320
II.	The Acts ii. 1-21.	The Day of Pentecost	321
III.	The Acts ii. 22-47.	Peter's Address on the Day of Pentecost	322
IV.	The Acts iii.	The Lame Man healed—Peter's Address	324
V.	The Acts iv. 1-22	Peter and John before the Council	326
VI.	The Acts iv. 23-37 .. v. 1-11....	Benevolence of the Early Church—Ananias and Sapphira	327
VII.	The Acts v. 17-42.	The Apostles imprisoned	329

Lesson			Page
VIII.	The Acts vi.	The Seven appointed — Stephen accused	331
IX.	The Acts vii. 1-29.	Stephen's Defence	332
X.	The Acts vii. 30-60.	Stephen's Defence (*Continued*) — His Martyrdom	334
XI.	The Acts viii. 1-25.	The Church planted in Samaria	336
XII.	The Acts viii. 26-40.	Philip baptizes the Ethiopian Eunuch	338
XIII.	The Acts ix. 1-22.	The Conversion of Saul	339
XIV.	The Acts ix. 23-43.	Escape of Saul—Healing of Æneas —Raising of Dorcas	341
XV.	The Acts x. 1-23.	Cornelius—Peter's Vision	342
XVI.	The Acts x. 24-48.	Admission of the Gentiles to the Church	344
XVII.	The Acts xii. 1-23.	Persecution by Herod	345
XVIII.	The Acts xiii. 16-43.	Paul at Antioch in Pisidia	347
XIX.	The Acts xiv.	Paul and Barnabas in Asia Minor	349
XX.	The Acts xvi. 9-40.	Paul in Macedonia—Lydia—The Philippian Jailor	351
XXI.	The Acts xvii. 10-34.	Paul at Berea and Athens	353
XXII.	The Acts xviii. 1-17.	Paul at Corinth	355
XXIII.	The Acts xix. 1-20.	Paul at Ephesus	356
XXIV.	The Acts xix. 21-41.	Uproar at Ephesus	358
XXV.	The Acts xx. 1-16.	Paul at Troas	359
XXVI.	The Acts xx. 17-38.	Paul's Charge to the Ephesian Elders	360
XXVII.	The Acts xxi. 17-39.	Paul's Return to Jerusalem	362
XXVIII.	The Acts xxi. 40. — xxii.	Paul's Defence before the People	364
XXIX.	The Acts xxiii. 11-35.	Conspiracy to kill Paul	366
XXX.	The Acts xxiv.	Paul before Felix	368
XXXI.	The Acts xxv.	Paul before Festus—He appeals to Cæsar	370
XXXII.	The Acts xxvi.	Paul before Agrippa	372
XXXIII.	The Acts xxvii. 1-20.	Paul's Voyage to Rome	374
XXXIV.	The Acts xxvii. 21-44.	Paul's Shipwreck	376
XXXV.	The Acts xxviii.	Paul at Melita—Arrival at Rome	377

PART III.

DIDACTIC AND PROPHETIC—THE EPISTLES AND THE REVELATION.

Lesson			Page
I.	Rom. ii. 1-16	The Impartial Judgment of God	380
II.	Rom. iii. 10-31	God's Way of Righteousness	381
III.	Rom. v.	Justification by Faith—Adam and Christ	382
IV.	Rom. vi.	Deliverance from the Power of Sin	384
V.	Rom. viii. 1-17	Privileges in Christ Jesus	385
VI.	Rom. xii.	Christian Service	386
VII.	Rom. xiii.	Obedience to Rulers, and other Duties	388
VIII.	1 Cor. ii.	The character of Paul's Preaching.	389
IX.	1 Cor. xiii.	Christian Love	390
X.	1 Cor. xv. 1-28	The Resurrection	391
XI.	1 Cor. xv. 35-58	The Resurrection (*Continued*)	393
XII.	2 Cor. v.	Christian Hope—The Ministry of Reconciliation	394
XIII.	Gal. v. 16-26 ; vi. 1-10	The Flesh and the Spirit	396
XIV.	Eph. iii.	The One Family in Christ	397
XV.	Eph. vi. 1-20	Relative Duties—The Christian Armour	398
XVI.	Phil. ii. 1-16	The Duty of Self-sacrifice	400
XVII.	Phil. iii. 3-21	The Calling of God in Christ	401
XVIII.	Phil. iv. 1-13	Peace in Life through Christ	402
XIX.	Col. i. 1-24	The Pre-eminence of Christ	403
XX.	Col. iii. 1-17	Duties of the New Life	405
XXI.	1 Thess. iv. 9-18	The Second Coming of Christ	406
XXII.	1 Thess. v. 5-24	Exhortation to Christian Living	407
XXIII.	1 Tim. i. 12-20 ; ii. 1-6	Paul's Conversion and Call—Intercessory Prayer	408
XXIV.	1 Tim. vi. 6-21	The Gain of Godliness	409
XXV.	2 Tim. iii. 14-17 ; iv. 1-8	Paul's Charge to Timothy	410
XXVI.	Titus ii. 11-15 ; iii. 1-8	The Godly Life	411
XXVII.	Heb. ii.	The Incarnation and Exaltation of Christ	412
XXVIII.	Heb. viii.	The New Covenant	413
XXIX.	Heb. xi. 1-22	Examples of Faith	414
XXX.	Heb. xi. 23-40 ; xii. 1, 2	Examples of Faith (*Continued*)	416

Lesson			Page
XXXI.	James i. 12-27	Christian Endurance — Practical Religion	417
XXXII.	James ii. 14-26 .... iii. 1-10	Faith and Works — The Government of the Tongue	418
XXXIII.	1 Peter i. 1-12	The Christian Hope — Christian Holiness	420
XXXIV.	1 Peter ii. 11-25	Submission to Authority—Endurance after the Example of Christ	421
XXXV.	2 Peter i.	Christian Growth—The Witness to the Gospel	422
XXXVI.	1 John i. ..... ii. 1-6	The Fellowship with God in Christ	424
XXXVII.	1 John ii. 7-17	Love of the Brotherhood excluding Love of the World	425
XXXVIII.	1 John iii. 1-18.	The New Life Manifested	426
XXXIX.	1 John iv. 7-21	Christian Love	427
XL.	Rev. i. 4-20	John's Vision of Christ in Glory	428
XLI.	Rev. v.	The Sealed Book given to the Lamb	429
XLII.	Rev. vii. 9-17	The Great Multitude before the Throne	430
XLIII.	Rev. xx. 11-15.... xxi. 1-8.	The Last Judgment — The New Heaven and the New Earth	431
XLIV.	Rev. xxii.	The Tree of Life—The Coming of the Lord	432

PAGE
tical 417
vern- 418
stian 420
dur- hrist 421
ss to 422
hrist 424
clud- 425
.... 426
.... 427
ry.. 428
amb 429
the 430
New 431
g of 432

SCRIPTURE READINGS.

THE OLD TESTAMENT.

PART I.

HISTORICAL.

LESSON I.

THE CREATION.

GENESIS I. 1-19. IN the beginning God created the heaven and the earth.

2 And the earth was without form, and void; and darkness *was* upon the face of the deep. And the Spirit of God moved upon the face of the waters.

3 And God said, Let there be light: and there was light.

4 And God saw the light, that *it was* good: and God divided the light from the darkness.

5 And God called the light Day, and the darkness he called Night. And the evening and the morning were the first day.

6 And God said, Let there be a firmament in the midst of the waters, and let it divide the waters from the waters.

7 And God made the firmament, and divided the waters which *were* under the firmament from the waters which *were* above the firmament: and it was so.

8 And God called the firmament Heaven. And the evening and the morning were the second day.

9 And God said, Let the waters under the heaven be gathered together unto one place, and let the dry *land* appear: and it was so.

10 And God called the dry *land* Earth; and the gathering together of the waters called he Seas: and God saw that *it was* good.

11 And God said, Let the earth bring forth grass, the herb yielding seed, *and* the fruit tree yielding fruit after his kind, whose seed *is* in itself, upon the earth: and it was so.

12 And the earth brought forth grass, *and* herb yielding seed after his kind, and the tree yielding fruit, whose seed *was* in itself, after his kind: and God saw that *it was* good.

13 And the evening and the morning were the third day.

14 And God said, Let there be lights in the firmament of the heaven to divide the day from the night; and let them be for signs, and for seasons, and for days, and years:

15 And let them be for lights in the firmament of the heaven to give light upon the earth: and it was so.

16 And God made two great lights; the greater light to rule the day, and the lesser light to rule the night: *he made* the stars also.

17 And God set them in the firmament of the heaven to give light upon the earth,

18 And to rule over the day and over the night, and to divide the light from the darkness: and God saw that *it was* good.

19 And the evening and the morning were the fourth day.

LESSON II.

THE CREATION.—(*Continued.*)

GENESIS I. 20–31. AND God said, Let the waters bring forth abundantly the moving creature that hath life, and fowl *that* may fly above the earth in the open firmament of heaven.

21 And God created great whales, and every living creature that moveth, which the waters brought forth abundantly, after their kind, and every winged fowl after his kind: and God saw that *it was* good.

22 And God blessed them, saying, Be fruitful, and multiply, and fill the waters in the seas, and let fowl multiply in the earth.

23 And the evening and the morning were the fifth day.

24 And God said, Let the earth bring forth the living creature after his kind, cattle, and creeping thing, and beast of the earth after his kind: and it was so.

25 And God made the beast of the earth after his kind, and cattle after their kind, and everything that creepeth upon the earth after his kind: and God saw that *it was* good.

26 And God said, Let us make man in our image, after our likeness: and let them have dominion over the fish of the sea, and over the fowl of the air, and over the cattle, and over all the earth, and over every creeping thing that creepeth upon the earth.

27 So God created man in his *own* image, in the image of God created he him; male and female created he them.

28 And God blessed them, and God said unto them, Be fruitful, and multiply, and replenish the earth, and subdue it: and have dominion over the fish of the sea, and over the fowl of the air, and over every living thing that moveth upon the earth.

29 And God said, Behold, I have given you every herb bearing seed, which *is* upon the face of all the earth, and every tree, in the which *is* the fruit of a tree yielding seed; to you it shall be for meat.

30 And to every beast of the earth, and to every fowl of the air, and to every thing that creepeth upon the earth, wherein *there is* life, *I have given* every green herb for meat: and it was so.

31 And God saw every thing that he had made, and, behold, *it was* very good. And the evening and the morning were the sixth day.

GENESIS II. 1–3. THUS the heavens and the earth were finished, and all the host of them.

2 And on the seventh day God ended his work which he had made; and he rested on the seventh day from all his work which he had made.

3 And God blessed the seventh day, and sanctified it: because that in it he had rested from all his work which God created and made.

LESSON III.

CREATION OF MAN—EDEN.

GENESIS II. 4–25. THESE are the generations of the heavens and of the earth when they were created, in the day that the LORD God made the earth and the heavens.

5 And every plant of the field before it was in the earth, and every herb of the field before it grew: for the LORD God had not caused it to rain upon the earth, and *there was* not a man to till the ground.

6 But there went up a mist from the earth, and watered the whole face of the ground.

7 And the LORD God formed man *of* the dust of the ground, and breathed into his nostrils the breath of life; and man became a living soul.

8 And the LORD God planted a garden eastward in Eden; and there he put the man whom he had formed.

9 And out of the ground made the LORD God to grow every tree that is pleasant to the sight, and good for food; the tree of life also in the midst of the garden, and the tree of knowledge of good and evil.

10 And a river went out of Eden to water the garden; and from thence it was parted, and became into four heads.

11 The name of the first *is* Pison: that *is* it which compasseth the whole land of Havilah, where *there is* gold;

12 And the gold of that land *is* good: there *is* bdellium and the onyx stone.

13 And the name of the second river *is* Gihon: the same *is* it that compasseth the whole land of Ethiopia.

14 And the name of the third river *is* Hiddekel: that *is* it which goeth toward the east of Assyria. And the fourth river *is* Euphrates.

15 And the LORD God took the man, and put him into the garden of Eden to dress it and to keep it.

16 And the LORD God commanded the man, saying, Of every tree of the garden thou mayest freely eat:

17 But of the tree of the knowledge of good and evil, thou shalt not eat of it: for in the day that thou eatest thereof thou shalt surely die.

18 And the LORD God said, *It is* not good that the man should be alone; I will make him an help meet for him.

19 And out of the ground the LORD God formed every beast of the field, and every fowl of the air; and brought *them* unto Adam to see what he would call them: and whatsoever Adam called every living creature, that *was* the name thereof.

20 And Adam gave names to all cattle, and to the fowl of the air, and to every beast of the field; but for Adam there was not found an help meet for him.

21 And the LORD God caused a deep sleep to fall upon Adam, and he slept: and he took one of his ribs, and closed up the flesh instead thereof;

22 And the rib, which the LORD God had taken from man, made he a woman, and brought her unto the man.

23 And Adam said, This *is* now bone of my bones, and flesh of my flesh: she shall be called Woman, because she was taken out of Man.

24 Therefore shall a man leave his father and his mother, and shall cleave unto his wife: and they shall be one flesh.

25 And they were both naked, the man and his wife, and were not ashamed.

LESSON IV.

MAN'S TEMPTATION AND DISOBEDIENCE.

GENESIS III. NOW the serpent was more subtil than any beast of the field which the LORD God had made. And he said unto the woman, Yea, hath God said, Ye shall not eat of every tree of the garden?

2 And the woman said unto the serpent, We may eat of the fruit of the trees of the garden:

3 But of the fruit of the tree which *is* in the midst of the garden, God hath said, Ye shall not eat of it, neither shall ye touch it, lest ye die.

4 And the serpent said unto the woman, Ye shall not surely die:

5 For God doth know that in the day ye eat thereof, then your eyes shall be opened, and ye shall be as gods, knowing good and evil.

6 And when the woman saw that the tree *was* good for food, and that it *was* pleasant to the eyes, and a tree to be desired to make *one* wise, she took of the fruit thereof, and did eat, and gave also unto her husband with her; and he did eat.

7 And the eyes of them both were opened, and they knew that they *were* naked; and they sewed fig leaves together, and made themselves aprons.

8 And they heard the voice of the LORD God walking in the garden in the cool of the day: and Adam and his wife hid themselves from the presence of the LORD God amongst the trees of the garden.

9 And the LORD God called unto Adam, and said unto him, Where *art* thou?

10 And he said, I heard thy voice in the garden, and I was afraid, because I *was* naked; and I hid myself.

11 And he said, Who told thee that thou *wast* naked? Hast thou eaten of the tree, whereof I commanded thee that thou shouldest not eat?

12 And the man said, The woman whom thou gavest *to be* with me, she gave me of the tree, and I did eat.

13 And the LORD God said unto the woman, What *is* this *that* thou hast done? And the woman said, The serpent beguiled me, and I did eat.

14 And the LORD God said unto the serpent, Because thou hast done this, thou *art* cursed above all cattle, and above every beast of the field; upon thy belly shalt thou go, and dust shalt thou eat all the days of thy life:

15 And I will put enmity between thee and the woman, and between thy seed and her seed; it shall bruise thy head, and thou shalt bruise his heel.

16 Unto the woman he said, I will greatly multiply thy sorrow and thy conception; in sorrow thou shalt bring forth children; and thy desire *shall be* to thy husband, and he shall rule over thee.

17 And unto Adam he said, Because thou hast hearkened unto the voice of thy wife, and hast eaten of the tree, of which I commanded thee, saying, Thou shalt not eat of it: cursed *is* the ground for thy sake; in sorrow shalt thou eat *of* it all the days of thy life;

18 Thorns also and thistles shall it bring forth to thee; and thou shalt eat the herb of the field;

19 In the sweat of thy face shalt thou eat bread, till thou return unto the ground; for out of it wast thou taken: for dust thou *art*, and unto dust shalt thou return.

20 And Adam called his wife's name Eve; because she was the mother of all living.

21 Unto Adam also and to his wife did the LORD God make coats of skins, and clothed them.

22 And the LORD God said, Behold, the man is become as one of us, to know good and evil: and now, lest he put forth his hand, and take also of the tree of life, and eat, and live for ever:

23 Therefore the LORD God sent him forth from the garden of Eden, to till the ground from whence he was taken.

24 So he drove out the man; and he placed at the east of the garden of Eden Cherubims, and a flaming sword which turned every way, to keep the way of the tree of life.

LESSON V.

CAIN AND ABEL.

GENESIS IV. 1–16. AND Adam knew Eve his wife; and she conceived, and bare Cain, and said, I have gotten a man from the LORD.

2 And she again bare his brother Abel. And Abel was a keeper of sheep, but Cain was a tiller of the ground.

3 And in process of time it came to pass, that Cain brought of the fruit of the ground an offering unto the LORD.

4 And Abel, he also brought of the firstlings of his flock and of the fat thereof. And the LORD had respect unto Abel and to his offering:

5 But unto Cain and to his offering he had not respect. And Cain was very wroth, and his countenance fell.

6 And the LORD said unto Cain, Why art thou wroth? and why is thy countenance fallen?

7 If thou doest well, shalt thou not be accepted? and if thou doest not well, sin lieth at the door. And unto thee *shall be* his desire, and thou shalt rule over him.

8 And Cain talked with Abel his brother: and it came to

pass, when they were in the field, that Cain rose up against Abel his brother, and slew him.

9 And the LORD said unto Cain, Where *is* Abel thy brother? And he said, I know not: *Am* I my brother's keeper?

10 And he said, What hast thou done? the voice of thy brother's blood crieth unto me from the ground.

11 And now *art* thou cursed from the earth, which hath opened her mouth to receive thy brother's blood from thy hand;

12 When thou tillest the ground, it shall not henceforth yield unto thee her strength; a fugitive and a vagabond shalt thou be in the earth.

13 And Cain said unto the LORD, My punishment *is* greater than I can bear.

14 Behold, thou hast driven me out this day from the face of the earth; and from thy face shall I be hid; and I shall be a fugitive and a vagabond in the earth; and it shall come to pass, *that* every one that findeth me shall slay me.

15 And the LORD said unto him, Therefore whosoever slayeth Cain, vengeance shall be taken on him sevenfold. And the LORD set a mark upon Cain, lest any finding him should kill him.

16 And Cain went out from the presence of the LORD, and dwelt in the land of Nod, on the east of Eden.

LESSON VI.

THE FLOOD.

GENESIS VI. 5–22. AND God saw that the wickedness of man *was* great in the earth, and *that* every imagination of the thoughts of his heart *was* only evil continually.

6 And it repented the LORD that he had made man on the earth, and it grieved him at his heart.

7 And the LORD said, I will destroy man whom I have created from the face of the earth; both man, and beast, and the creeping thing, and the fowls of the air; for it repenteth me that I have made them.

8 But Noah found grace in the eyes of the LORD.

9 These *are* the generations of Noah: Noah was a just man *and* perfect in his generations, *and* Noah walked with God.

10 And Noah begat three sons, Shem, Ham, and Japheth.

11 The earth also was corrupt before God, and the earth was filled with violence.

12 And God looked upon the earth, and, behold, it was corrupt; for all flesh had corrupted his way upon the earth.

13 And God said unto Noah, The end of all flesh is come before me; for the earth is filled with violence through them; and, behold, I will destroy them with the earth.

14 Make thee an ark of gopher wood; rooms shalt thou make in the ark, and shalt pitch it within and without with pitch.

15 And this *is the fashion* which thou shalt make it *of:* The length of the ark *shall be* three hundred cubits, the breadth of it fifty cubits, and the height of it thirty cubits.

16 A window shalt thou make to the ark, and in a cubit shalt thou finish it above; and the door of the ark shalt thou set in the side thereof; *with* lower, second, and third *stories* shalt thou make it.

17 And, behold, I, even I, do bring a flood of waters upon the earth, to destroy all flesh, wherein *is* the breath of life, from under heaven; *and* every thing that *is* in the earth shall die.

18 But with thee will I establish my covenant; and thou shalt come into the ark, thou, and thy sons, and thy wife, and thy sons' wives with thee.

19 And of every living thing of all flesh, two of every *sort* shalt thou bring into the ark, to keep *them* alive with thee; they shall be male and female.

20 Of fowls after their kind, and of cattle after their kind, of every creeping thing of the earth after his kind, two of every *sort* shall come unto thee, to keep *them* alive.

21 And take thou unto thee of all food that is eaten, and thou shalt gather *it* to thee; and it shall be for food for thee, and for them.

22 Thus did Noah; according to all that God commanded him, so did he.

LESSON VII.

THE FLOOD.—(*Continued.*)

GENESIS VII. 7–24. AND Noah went in, and his sons, and his wife, and his sons' wives with him, into the ark, because of the waters of the flood.

8 Of clean beasts, and of beasts that *are* not clean, and of fowls, and of everything that creepeth upon the earth.

9 There went in two and two unto Noah into the ark, the male and the female, as God had commanded Noah.

10 And it came to pass after seven days, that the waters of the flood were upon the earth.

11 In the six hundredth year of Noah's life, in the second month, the seventeenth day of the month, the same day were all the fountains of the great deep broken up, and the windows of heaven were opened.

12 And the rain was upon the earth forty days and forty nights.

13 In the selfsame day entered Noah, and Shem, and Ham, and Japheth, the sons of Noah, and Noah's wife, and the three wives of his sons with them, into the ark;

14 They, and every beast after his kind, and all the cattle after their kind, and every creeping thing that creepeth upon the earth after his kind, and every fowl after his kind, every bird of every sort.

15 And they went in unto Noah into the ark, two and two of all flesh, wherein *is* the breath of life.

16 And they that went in, went in male and female of all flesh, as God had commanded him: and the Lord shut him in.

17 And the flood was forty days upon the earth; and the waters increased, and bare up the ark, and it was lift up above the earth.

18 And the waters prevailed, and were increased greatly upon the earth; and the ark went upon the face of the waters.

19 And the waters prevailed exceedingly upon the earth; and all the high hills, that *were* under the whole heaven, were covered.

20 Fifteen cubits upward did the waters prevail; and the mountains were covered.

21 And all flesh died that moved upon the earth, both of fowl, and of cattle, and of beast, and of every creeping thing that creepeth upon the earth, and every man:

22 All in whose nostrils *was* the breath of life, of all that *was* in the dry *land*, died.

23 And every living substance was destroyed which was upon the face of the ground, both man, and cattle, and the creeping

things, and the fowl of the heaven; and they were destroyed from the earth: and Noah only remained *alive*, and they that *were* with him in the ark.

24 And the waters prevailed upon the earth an hundred and fifty days.

LESSON VIII.

THE WATERS DRIED UP.

GENESIS VIII. 1–19. AND God remembered Noah, and every living thing, and all the cattle that *was* with him in the ark: and God made a wind to pass over the earth, and the waters asswaged;

2 The fountains also of the deep and the windows of heaven were stopped, and the rain from heaven was restrained;

3 And the waters returned from off the earth continually: and after the end of the hundred and fifty days the waters were abated.

4 And the ark rested in the seventh month, on the seventeenth day of the month, upon the mountains of Ararat.

5 And the waters decreased continually until the tenth month: in the tenth *month*, on the first *day* of the month, were the tops of the mountains seen.

6 And it came to pass at the end of forty days, that Noah opened the window of the ark which he had made:

7 And he sent forth a raven, which went forth to and fro, until the waters were dried up from off the earth.

8 Also he sent forth a dove from him, to see if the waters were abated from off the face of the ground;

9 But the dove found no rest for the sole of her foot, and she returned unto him into the ark, for the waters *were* on the face of the whole earth: then he put forth his hand, and took her, and pulled her in unto him into the ark.

10 And he stayed yet other seven days; and again he sent forth the dove out of the ark;

11 And the dove came in to him in the evening; and, lo, in her mouth *was* an olive leaf pluckt off: so Noah knew that the waters were abated from off the earth.

12 And he stayed yet other seven days; and sent forth the dove; which returned not again unto him any more.

13 And it came to pass in the six hundredth and first year, in the first *month*, the first *day* of the month, the waters were dried up from off the earth: and Noah removed the covering of the ark, and looked, and, behold, the face of the ground was dry.

14 And in the second month, on the seven and twentieth day of the month, was the earth dried.

15 And God spake unto Noah, saying,

16 Go forth of the ark, thou, and thy wife, and thy sons, and thy sons' wives with thee.

17 Bring forth with thee every living thing that *is* with thee, of all flesh, *both* of fowl, and of cattle, and of every creeping thing that creepeth upon the earth; that they may breed abundantly in the earth, and be fruitful, and multiply upon the earth.

18 And Noah went forth, and his sons, and his wife, and his sons' wives with him:

19 Every beast, every creeping thing, and every fowl, *and* whatsoever creepeth upon the earth, after their kinds, went forth out of the ark.

LESSON IX.

THE COVENANT WITH NOAH.

GENESIS VIII. 20–22. AND Noah builded an altar unto the LORD; and took of every clean beast, and of every clean fowl, and offered burnt offerings on the altar.

21 And the LORD smelled a sweet savour; and the LORD said in his heart, I will not again curse the ground any more for man's sake; for the imagination of man's heart *is* evil from his youth; neither will I again smite any more every thing living, as I have done.

22 While the earth remaineth, seedtime and harvest, and cold and heat, and summer and winter, and day and night shall not cease.

GENESIS IX. 1–17. AND God blessed Noah and his sons, and said unto them, Be fruitful, and multiply, and replenish the earth.

2 And the fear of you and the dread of you shall be upon

every beast of the earth, and upon every fowl of the air, upon all that moveth *upon* the earth, and upon all the fishes of the sea; into your hand are they delivered.

3 Every moving thing that liveth shall be meat for you; even as the green herb have I given you all things.

4 But flesh with the life thereof, *which is* the blood thereof, shall ye not eat.

5 And surely your blood of your lives will I require; at the hand of every beast will I require it, and at the hand of man; at the hand of every man's brother will I require the life of man.

6 Whoso sheddeth man's blood, by man shall his blood be shed: for in the image of God made he man.

7 And you, be ye fruitful, and multiply; bring forth abundantly in the earth, and multiply therein.

8 And God spake unto Noah, and to his sons with him, saying,

9 And I, behold, I establish my covenant with you, and with your seed after you;

10 And with every living creature that *is* with you, of the fowl, of the cattle, and of every beast of the earth with you; from all that go out of the ark, to every beast of the earth.

11 And I will establish my covenant with you; neither shall all flesh be cut off any more by the waters of a flood; neither shall there any more be a flood to destroy the earth.

12 And God said, This *is* the token of the covenant which I make between me and you and every living creature that *is* with you, for perpetual generations:

13 I do set my bow in the cloud, and it shall be for a token of a covenant between me and the earth.

14 And it shall come to pass, when I bring a cloud over the earth, that the bow shall be seen in the cloud:

15 And I will remember my covenant, which *is* between me and you and every living creature of all flesh; and the waters shall no more become a flood to destroy all flesh.

16 And the bow shall be in the cloud; and I will look upon it, that I may remember the everlasting covenant between God and every living creature of all flesh that *is* upon the earth.

17 And God said unto Noah, This *is* the token of the covenant, which I have established between me and all flesh that *is* upon the earth.

LESSON X.

BABEL—THE DISPERSION OF MAN.

GENESIS XI. 1–9. AND the whole earth was of one language, and of one speech.

2 And it came to pass, as they journeyed from the east, that they found a plain in the land of Shinar; and they dwelt there.

3 And they said one to another, Go to, let us make brick, and burn them throughly. And they had brick for stone, and slime had they for morter.

4 And they said, Go to, let us build us a city and a tower, whose tower *may reach* unto heaven; and let us make us a name, lest we be scattered abroad upon the face of the whole earth.

5 And the LORD came down to see the city and the tower, which the children of men builded.

6 And the LORD said, Behold, the people *is* one, and they have all one language; and this they begin to do: and now nothing will be restrained from them, which they have imagined to do.

7 Go to, let us go down, and there confound their language, that they may not understand one another's speech.

8 So the LORD scattered them abroad from thence upon the face of all the earth: and they left off to build the city.

9 Therefore is the name of it called Babel; because the LORD did there confound the language of all the earth: and from thence did the LORD scatter them abroad upon the face of all the earth.

LESSON XI.

THE CALL OF ABRAHAM—GOD'S COVENANT WITH HIM.

GENESIS XII. 1–7. NOW the LORD had said unto Abram, Get thee out of thy country, and from thy kindred, and from thy father's house, unto a land that I will shew thee:

2 And I will make of thee a great nation, and I will bless thee, and make thy name great; and thou shalt be a blessing:

3 And I will bless them that bless thee, and curse him that curseth thee: and in thee shall all families of the earth be blessed.

4 So Abram departed, as the LORD had spoken unto him; and Lot went with him: and Abram *was* seventy and five years old when he departed out of Haran.

5 And Abram took Sarai his wife, and Lot his brother's son, and all their substance that they had gathered, and the souls that they had gotten in Haran; and they went forth to go into the land of Canaan; and into the land of Canaan they came.

6 And Abram passed through the land unto the place of Sichem, unto the plain of Moreh. And the Canaanite *was* then in the land.

7 And the LORD appeared unto Abram, and said, Unto thy seed will I give this land: and there builded he an altar unto the LORD, who appeared unto him.

GENESIS XV. 1–18. AFTER these things the word of the LORD came unto Abram in a vision, saying, Fear not, Abram: I *am* thy shield, *and* thy exceeding great reward.

2 And Abram said, Lord GOD, what wilt thou give me, seeing I go childless, and the steward of my house *is* this Eliezer of Damascus?

3 And Abram said, Behold, to me thou hast given no seed: and, lo, one born in my house is mine heir.

4 And, behold, the word of the LORD *came* unto him, saying, This shall not be thine heir; but he that shall come forth out of thine own bowels shall be thine heir.

5 And he brought him forth abroad, and said, Look now toward heaven, and tell the stars, if thou be able to number them: and he said unto him, So shall thy seed be.

6 And he believed in the LORD; and he counted it to him for righteousness.

7 And he said unto him, I *am* the LORD that brought thee out of Ur of the Chaldees, to give thee this land to inherit it.

8 And he said, Lord GOD, whereby shall I know that I shall inherit it?

9 And he said unto him, Take me an heifer of three years old, and a she goat of three years old, and a ram of three years old, and a turtle dove, and a young pigeon.

10 And he took unto him all these, and divided them in the midst, and laid each piece one against another: but the birds divided he not.

11 And when the fowls came down upon the carcases, Abram drove them away.

12 And when the sun was going down, a deep sleep fell upon Abram; and, lo, an horror of great darkness fell upon him.

13 And he said unto Abram, Know of a surety that thy seed shall be a stranger in a land *that is* not their's, and shall serve them; and they shall afflict them four hundred years;

14 And also that nation, whom they shall serve, will I judge: and afterward shall they come out with great substance.

15 And thou shalt go to thy fathers in peace; thou shalt be buried in a good old age.

16 But in the fourth generation they shall come hither again: for the iniquity of the Amorites *is* not yet full.

17 And it came to pass, that, when the sun went down, and it was dark, behold a smoking furnace, and a burning lamp that passed between those pieces.

18 In the same day the LORD made a covenant with Abram, saying, Unto thy seed have I given this land, from the river of Egypt unto the great river, the river Euphrates.

LESSON XII.

THE INTERCESSION OF ABRAHAM FOR SODOM.

GENESIS XVIII. 17–33. AND the LORD said, Shall I hide from Abraham that thing which I do;

18 Seeing that Abraham shall surely become a great and mighty nation, and all the nations of the earth shall be blessed in him?

19 For I know him, that he will command his children and his household after him, and they shall keep the way of the LORD, to do justice and judgment; that the LORD may bring upon Abraham that which he hath spoken of him.

20 And the LORD said, Because the cry of Sodom and Gomorrah is great, and because their sin is very grievous;

21 I will go down now, and see whether they have done altogether according to the cry of it, which is come unto me; and if not, I will know.

22 And the men turned their faces from thence, and went toward Sodom: but Abraham stood yet before the LORD.

23 And Abraham drew near, and said, Wilt thou also destroy the righteous with the wicked?

24 Peradventure there be fifty righteous within the city: wilt thou also destroy and not spare the place for the fifty righteous that *are* therein?

25 That be far from thee to do after this manner, to slay the righteous with the wicked: and that the righteous should be as the wicked, that be far from thee: Shall not the Judge of all the earth do right?

26 And the LORD said, If I find in Sodom fifty righteous within the city, then I will spare all the place for their sakes.

27 And Abraham answered and said, Behold now, I have taken upon me to speak unto the Lord, which *am but* dust and ashes:

28 Peradventure there shall lack five of the fifty righteous: wilt thou destroy all the city for *lack of* five? And he said, If I find there forty and five, I will not destroy *it*.

29 And he spake unto him yet again, and said, Peradventure there shall be forty found there. And he said, I will not do *it* for forty's sake.

30 And he said *unto him*, Oh let not the Lord be angry, and I will speak: Peradventure there shall thirty be found there. And he said, I will not do *it*, if I find thirty there.

31 And he said, Behold now, I have taken upon me to speak unto the Lord: Peradventure there shall be twenty found there. And he said, I will not destroy *it* for twenty's sake.

32 And he said, Oh let not the Lord be angry, and I will speak yet but this once: Peradventure ten shall be found there. And he said, I will not destroy *it* for ten's sake.

33 And the LORD went his way, as soon as he had left communing with Abraham: and Abraham returned unto his place.

LESSON XIII.

THE TRIAL OF ABRAHAM.

GENESIS XXII. 1–19. AND it came to pass after these things, that God did tempt Abraham, and said unto him, Abraham: and he said, Behold, *here* I *am*.

2 And he said, Take now thy son, thine only *son* Isaac, whom thou lovest, and get thee into the land of Moriah; and offer him there for a burnt offering upon one of the mountains which I will tell thee of.

3 And Abraham rose up early in the morning, and saddled his ass, and took two of his young men with him, and Isaac his son, and clave the wood for the burnt offering, and rose up, and went unto the place of which God had told him.

4 Then on the third day Abraham lifted up his eyes, and saw the place afar off.

5 And Abraham said unto his young men, Abide ye here with the ass; and I and the lad will go yonder and worship, and come again to you.

6 And Abraham took the wood of the burnt offering, and laid *it* upon Isaac his son; and he took the fire in his hand, and a knife; and they went both of them together.

7 And Isaac spake unto Abraham his father, and said, My father: and he said, Here *am* I, my son. And he said, Behold the fire and the wood: but where *is* the lamb for a burnt offering?

8 And Abraham said, My son, God will provide himself a lamb for a burnt offering: so they went both of them together.

9 And they came to the place which God had told him of; and Abraham built an altar there, and laid the wood in order, and bound Isaac his son, and laid him on the altar upon the wood.

10 And Abraham stretched forth his hand, and took the knife to slay his son.

11 And the angel of the LORD called unto him out of heaven, and said, Abraham, Abraham: and he said, Here *am* I.

12 And he said, Lay not thine hand upon the lad, neither do thou anything unto him: for now I know that thou fearest God, seeing thou hast not withheld thy son, thine only *son* from me.

13 And Abraham lifted up his eyes, and looked, and behold behind *him* a ram caught in a thicket by his horns: and Abraham went and took the ram, and offered him up for a burnt offering in the stead of his son.

14 And Abraham called the name of that place Jehovah-jireh: as it is said *to* this day, In the mount of the LORD it shall be seen.

15 And the angel of the LORD called unto Abraham out of heaven the second time,

16 And said, By myself have I sworn, saith the LORD, for because thou hast done this thing, and hast not withheld thy son, thine only *son:*

17 That in blessing I will bless thee, and in multiplying I will multiply thy seed as the stars of the heaven, and as the sand which *is* upon the sea shore; and thy seed shall possess the gate of his enemies.

18 And in thy seed shall all the nations of the earth be blessed; because thou hast obeyed my voice.

19 So Abraham returned unto his young men, and they rose up and went together to Beer-sheba; and Abraham dwelt at Beer-sheba.

LESSON XIV.

JACOB OBTAINS THE BLESSING.

GENESIS XXVII. 1–29. AND it came to pass, that when Isaac was old, and his eyes were dim, so that he could not see, he called Esau his eldest son, and said unto him, My son: and he said unto him, Behold, *here am* I.

2 And he said, Behold now, I am old, I know not the day of my death:

3 Now therefore take, I pray thee, thy weapons, thy quiver and thy bow, and go out to the field, and take me *some* venison;

4 And make me savoury meat, such as I love, and bring *it* to me, that I may eat; that my soul may bless thee before I die.

5 And Rebekah heard when Isaac spake to Esau his son. And Esau went to the field to hunt *for* venison, *and* to bring *it.*

6 And Rebekah spake unto Jacob her son, saying, Behold, I heard thy father speak unto Esau thy brother, saying,

7 Bring me venison, and make me savoury meat, that I may eat, and bless thee before the LORD before my death.

8 Now therefore, my son, obey my voice according to that which I command thee.

9 Go now to the flock, and fetch me from thence two good kids of the goats; and I will make them savoury meat for thy father, such as he loveth:

10 And thou shalt bring *it* to thy father, that he may eat, and that he may bless thee before his death.

11 And Jacob said to Rebekah his mother, Behold, Esau my brother *is* a hairy man, and I *am* a smooth man:

12 My father peradventure will feel me, and I shall seem to him as a deceiver; and I shall bring a curse upon me, and not a blessing.

13 And his mother said unto him, Upon me *be* thy curse, my son: only obey my voice, and go fetch me *them*.

14 And he went, and fetched, and brought *them* to his mother: and his mother made savoury meat, such as his father loved.

15 And Rebekah took goodly raiment of her eldest son Esau, which *were* with her in the house, and put them upon Jacob her younger son:

16 And she put the skins of the kids of the goats upon his hands, and upon the smooth of his neck:

17 And she gave the savoury meat and the bread, which she had prepared, into the hand of her son Jacob.

18 And he came unto his father, and said, My father: and he said, Here *am* I; who *art* thou, my son?

19 And Jacob said unto his father, I *am* Esau thy firstborn; I have done according as thou badest me: arise, I pray thee, sit and eat of my venison, that thy soul may bless me.

20 And Isaac said unto his son, How *is it* that thou hast found *it* so quickly, my son? And he said, Because the LORD thy God brought *it* to me.

21 And Isaac said unto Jacob, Come near, I pray thee, that I may feel thee, my son, whether thou *be* my very son Esau or not.

22 And Jacob went near unto Isaac his father; and he felt him, and said, The voice *is* Jacob's voice, but the hands *are* the hands of Esau.

23 And he discerned him not, because his hands were hairy, as his brother Esau's hands: so he blessed him.

24 And he said, *Art* thou my very son Esau? And he said, I *am*.

25 And he said, Bring *it* near to me, and I will eat of my son's venison, that my soul may bless thee. And he brought *it* near to him, and he did eat: and he brought him wine, and he drank.

26 And his father Isaac said unto him, Come near now, and kiss me, my son.

27 And he came near, and kissed him: and he smelled the smell of his raiment, and blessed him, and said, See, the smell of my son *is* as the smell of a field which the LORD hath blessed:

28 Therefore God give thee of the dew of heaven, and the fatness of the earth, and plenty of corn and wine:

29 Let people serve thee, and nations bow down to thee: be lord over thy brethren, and let thy mother's sons bow down to thee: cursed *be* every one that curseth thee, and blessed *be* he that blesseth thee.

LESSON XV.

ESAU BLESSED—HIS ANGER AGAINST JACOB.

GENESIS XXVII. 30–45. AND it came to pass, as soon as Isaac had made an end of blessing Jacob, and Jacob was yet scarce gone out from the presence of Isaac his father, that Esau his brother came in from his hunting.

31 And he also had made savoury meat, and brought it unto his father, and said unto his father, Let my father arise, and eat of his son's venison, that thy soul may bless me.

32 And Isaac his father said unto him, Who *art* thou? And he said, I *am* thy son, thy firstborn Esau.

33 And Isaac trembled very exceedingly, and said, Who? where *is* he that hath taken venison, and brought *it* me, and I have eaten of all before thou camest, and have blessed him? yea, *and* he shall be blessed.

34 And when Esau heard the words of his father, he cried with a great and exceeding bitter cry, and said unto his father, Bless me, *even* me also, O my father.

35 And he said, Thy brother came with subtilty, and hath taken away thy blessing.

36 And he said, Is not he rightly named Jacob? for he hath supplanted me these two times: he took away my birthright; and, behold, now he hath taken away my blessing. And he said, Hast thou not reserved a blessing for me?

37 And Isaac answered and said unto Esau, Behold, I have made him thy lord, and all his brethren have I given to him for

servants; and with corn and wine have I sustained him: and what shall I do now unto thee, my son?

38 And Esau said unto his father, Hast thou but one blessing, my father? bless me, *even* me also, O my father. And Esau lifted up his voice, and wept.

39 And Isaac his father answered and said unto him, Behold, thy dwelling shall be the fatness of the earth, and of the dew of heaven from above;

40 And by thy sword shalt thou live, and shalt serve thy brother; and it shall come to pass when thou shalt have the dominion, that thou shalt break his yoke from off thy neck.

41 And Esau hated Jacob because of the blessing wherewith his father blessed him: and Esau said in his heart, The days of mourning for my father are at hand; then will I slay my brother Jacob.

42 And these words of Esau her elder son were told to Rebekah: and she sent and called Jacob her younger son, and said unto him, Behold, thy brother Esau, as touching thee, doth comfort himself, *purposing* to kill thee.

43 Now therefore, my son, obey my voice; and arise, flee thou to Laban my brother to Haran;

44 And tarry with him a few days, until thy brother's fury turn away;

45 Until thy brother's anger turn away from thee, and he forget *that* which thou hast done to him: then I will send, and fetch thee from thence: why should I be deprived also of you both in one day?

LESSON XVI.

JACOB'S VISION.

GENESIS XXVIII. 10–22. AND Jacob went out from Beersheba, and went toward Haran.

11 And he lighted upon a certain place, and tarried there all night, because the sun was set; and he took of the stones of that place, and put *them for* his pillows, and lay down in that place to sleep.

12 And he dreamed, and behold a ladder set up on the earth, and the top of it reached to heaven: and behold the angels of God ascending and descending on it.

13 And, behold, the LORD stood above it, and said, I *am* the LORD God of Abraham thy father, and the God of Isaac: the land whereon thou liest, to thee will I give it, and to thy seed;

14 And thy seed shall be as the dust of the earth, and thou shalt spread abroad to the west, and to the east, and to the north, and to the south: and in thee and in thy seed shall all the families of the earth be blessed.

15 And, behold, I *am* with thee, and will keep thee in all *places* whither thou goest, and will bring thee again into this land; for I will not leave thee, until I have done *that* which I have spoken to thee of.

16 And Jacob awaked out of his sleep, and he said, Surely the LORD is in this place; and I knew *it* not.

17 And he was afraid, and said, How dreadful *is* this place! this *is* none other but the house of God, and this *is* the gate of heaven.

18 And Jacob rose up early in the morning, and took the stone that he had put *for* his pillows, and set it up *for* a pillar, and poured oil upon the top of it.

19 And he called the name of that place Beth-el: but the name of that city *was called* Luz at the first.

20 And Jacob vowed a vow, saying, If God will be with me, and will keep me in this way that I go, and will give me bread to eat, and raiment to put on,

21 So that I come again to my father's house in peace; then shall the LORD be my God:

22 And this stone, which I have set *for* a pillar, shall be God's house: and of all that thou shalt give me I will surely give the tenth unto thee.

LESSON XVII.

JACOB AT PENIEL.

GENESIS XXXII. 1–12, 24–32. AND Jacob went on his way, and the angels of God met him.

2 And when Jacob saw them, he said, This *is* God's host: and he called the name of that place Mahanaim.

3 And Jacob sent messengers before him to Esau his brother unto the land of Seir, the country of Edom.

4 And he commanded them, saying, Thus shall ye speak unto my lord Esau; Thy servant Jacob saith thus, I have sojourned with Laban, and stayed there until now:

5 And I have oxen, and asses, flocks, and menservants, and womenservants: and I have sent to tell my lord, that I may find grace in thy sight.

6 And the messengers returned to Jacob, saying, We came to thy brother Esau, and also he cometh to meet thee, and four hundred men with him.

7 Then Jacob was greatly afraid and distressed: and he divided the people that *was* with him, and the flocks, and herds, and the camels, into two bands;

8 And said, If Esau come to the one company, and smite it, then the other company which is left shall escape.

9 And Jacob said, O God of my father Abraham, and God of my father Isaac, the LORD which saidst unto me, Return unto thy country, and to thy kindred, and I will deal well with thee:

10 I am not worthy of the least of all the mercies, and of all the truth, which thou hast shewed unto thy servant; for with my staff I passed over this Jordan; and now I am become two bands.

11 Deliver me, I pray thee, from the hand of my brother, from the hand of Esau: for I fear him, lest he will come and smite me, *and* the mother with the children.

12 And thou saidst, I will surely do thee good, and make thy seed as the sand of the sea, which cannot be numbered for multitude.

* * * * * * * * * * *

24 And Jacob was left alone; and there wrestled a man with him until the breaking of the day.

25 And when he saw that he prevailed not against him, he touched the hollow of his thigh; and the hollow of Jacob's thigh was out of joint, as he wrestled with him.

26 And he said, Let me go, for the day breaketh. And he said, I will not let thee go, except thou bless me.

27 And he said unto him, What *is* thy name? And he said, Jacob.

28 And he said, Thy name shall be called no more Jacob, but Israel: for as a prince hast thou power with God and with men, and hast prevailed.

29 And Jacob asked *him*, and said, Tell *me*, I pray thee, thy name. And he said, Wherefore *is* it *that* thou dost ask after my name? And he blessed him there.

30 And Jacob called the name of the place Peniel: for I have seen God face to face, and my life is preserved.

31 And as he passed over Penuel the sun rose upon him, and he halted upon his thigh.

32 Therefore the children of Israel eat not *of* the sinew which shrank, which *is* upon the hollow of the thigh, unto this day: because he touched the hollow of Jacob's thigh in the sinew that shrank.

LESSON XVIII.

JACOB RETURNS TO BETHEL.

GENESIS XXXV. 1–15. AND God said unto Jacob, Arise, go up to Beth-el, and dwell there: and make there an altar unto God, that appeared unto thee when thou fleddest from the face of Esau thy brother.

2 Then Jacob said unto his household, and to all that *were* with him, Put away the strange gods that *are* among you, and be clean, and change your garments:

3 And let us arise, and go up to Beth-el; and I will make there an altar unto God, who answered me in the day of my distress, and was with me in the way which I went.

4 And they gave unto Jacob all the strange gods which *were* in their hand, and *all their* earrings which *were* in their ears; and Jacob hid them under the oak which *was* by Shechem.

5 And they journeyed: and the terror of God was upon the cities that *were* round about them, and they did not pursue after the sons of Jacob.

6 So Jacob came to Luz, which *is* in the land of Canaan, that *is* Beth-el, he and all the people that *were* with him.

7 And he built there an altar, and called the place El-beth-el: because there God appeared unto him, when he fled from the face of his brother.

8 But Deborah Rebekah's nurse died, and she was buried beneath Beth-el under an oak: and the name of it was called Allon-bachuth.

9 And God appeared unto Jacob again, when he came out of Padan-aram, and blessed him.

10 And God said unto him, Thy name *is* Jacob: thy name shall not be called any more Jacob, but Israel shall be thy name: and he called his name Israel.

11 And God said unto him, I *am* God Almighty: be fruitful and multiply; a nation and a company of nations shall be of thee, and kings shall come out of thy loins;

12 And the land which I gave Abraham and Isaac, to thee I will give it, and to thy seed after thee will I give the land.

13 And God went up from him in the place where he talked with him.

14 And Jacob set up a pillar in the place where he talked with him, *even* a pillar of stone: and he poured a drink offering thereon, and he poured oil thereon.

15 And Jacob called the name of the place where God spake with him, Beth-el.

LESSON XIX.

JOSEPH AND HIS BRETHREN.

GENESIS XXXVII. 1–22. AND Jacob dwelt in the land wherein his father was a stranger, in the land of Canaan.

2 These *are* the generations of Jacob. Joseph, *being* seventeen years old, was feeding the flock with his brethren; and the lad *was* with the sons of Bilhah, and with the sons of Zilpah, his father's wives: and Joseph brought unto his father their evil report.

3 Now Israel loved Joseph more than all his children, because he *was* the son of his old age: and he made him a coat of *many* colours.

4 And when his brethren saw that their father loved him more than all his brethren, they hated him, and could not speak peaceably unto him.

5 And Joseph dreamed a dream, and he told *it* his brethren: and they hated him yet the more.

6 And he said unto them, Hear, I pray you, this dream which I have dreamed:

7 For, behold, we *were* binding sheaves in the field, and, lo, my sheaf arose, and also stood upright; and, behold, your sheaves stood round about, and made obeisance to my sheaf.

8 And his brethren said to him, Shalt thou indeed reign over us? or shalt thou indeed have dominion over us? And they hated him yet the more for his dreams, and for his words.

9 And he dreamed yet another dream, and told it his brethren, and said, Behold, I have dreamed a dream more; and, behold, the sun and the moon and the eleven stars made obeisance to me.

10 And he told *it* to his father, and to his brethren: and his father rebuked him, and said unto him, What *is* this dream that thou hast dreamed? Shall I and thy mother and thy brethren indeed come to bow down ourselves to thee to the earth?

11 And his brethren envied him; but his father observed the saying.

12 And his brethren went to feed their father's flock in Shechem.

13 And Israel said unto Joseph, Do not thy brethren feed *the flock* in Shechem? come, and I will send thee unto them. And he said to him, Here *am I.*

14 And he said to him, Go, I pray thee, see whether it be well with thy brethren, and well with the flocks; and bring me word again. So he sent him out of the vale of Hebron, and he came to Shechem.

15 And a certain man found him, and, behold, *he was* wandering in the field: and the man asked him, saying, What seekest thou?

16 And he said, I seek my brethren: tell me, I pray thee, where they feed *their flocks.*

17 And the man said, They are departed hence; for I heard them say, Let us go to Dothan. And Joseph went after his brethren, and found them in Dothan.

18 And when they saw him afar off, even before he came near unto them, they conspired against him to slay him.

19 And they said one to another, Behold, this dreamer cometh.

20 Come now therefore, and let us slay him, and cast him into some pit, and we will say, Some evil beast hath devoured him: and we shall see what will become of his dreams.

21 And Reuben heard *it*, and he delivered him out of their hands; and said, Let us not kill him.

22 And Reuben said unto them, Shed no blood, *but* cast him into this pit that *is* in the wilderness, and lay no hand upon him; that he might rid him out of their hands, to deliver him to his father again.

LESSON XX.

JOSEPH HATED OF HIS BRETHREN.

GENESIS XXXVII. 23-36. AND it came to pass, when Joseph was come unto his brethren, that they stript Joseph out of his coat, *his* coat of *many* colours that *was* on him;

24 And they took him, and cast him into a pit: and the pit *was* empty, *there was* no water in it.

25 And they sat down to eat bread: and they lifted up their eyes and looked, and, behold, a company of Ishmeelites came from Gilead with their camels bearing spicery and balm and myrrh, going to carry *it* down to Egypt.

26 And Judah said unto his brethren, What profit *is it* if we slay our brother, and conceal his blood?

27 Come, and let us sell him to the Ishmeelites, and let not our hand be upon him; for he *is* our brother *and* our flesh. And his brethren were content.

28 Then there passed by Midianites merchantmen; and they drew and lifted up Joseph out of the pit, and sold Joseph to the Ishmeelites for twenty *pieces* of silver: and they brought Joseph into Egypt.

29 And Reuben returned unto the pit; and, behold, Joseph *was* not in the pit; and he rent his clothes.

30 And he returned unto his brethren, and said, The child *is* not; and I, whither shall I go?

31 And they took Joseph's coat, and killed a kid of the goats, and dipped the coat in the blood;

32 And they sent the coat of *many* colours, and they brought *it* to their father; and said, This have we found: know now whether it *be* thy son's coat or no.

33 And he knew it, and said, *It is* my son's coat; an evil beast hath devoured him; Joseph is without doubt rent in pieces.

34 And Jacob rent his clothes, and put sackcloth upon his loins, and mourned for his son many days.

35 And all his sons and all his daughters rose up to comfort him; but he refused to be comforted; and he said, For I will go down into the grave unto my son mourning. Thus his father wept for him.

36 And the Midianites sold him into Egypt unto Potiphar, an officer of Pharaoh's, *and* captain of the guard.

GENESIS XXXIX. 1–5. AND Joseph was brought down to Egypt; and Potiphar, an officer of Pharaoh, captain of the guard, an Egyptian, bought him of the hands of the Ishmeelites, which had brought him down thither.

2 And the LORD was with Joseph, and he was a prosperous man; and he was in the house of his master the Egyptian.

3 And his master saw that the LORD *was* with him, and that the LORD made all that he did to prosper in his hand

4 And Joseph found grace in his sight, and he served him: and he made him overseer over his house, and all *that* he had he put into his hand.

5 And it came to pass from the time *that* he had made him overseer in his house, and over all that he had, that the LORD blessed the Egyptian's house for Joseph's sake; and the blessing of the LORD was upon all that he had in the house, and in the field.

LESSON XXI.

PHARAOH'S DREAMS.

GENESIS XLI. 1–24. AND it came to pass at the end of two full years, that Pharaoh dreamed: and, behold, he stood by the river.

2 And, behold, there came up out of the river seven well favoured kine and fatfleshed; and they fed in a meadow.

3 And, behold, seven other kine came up after them out of the river, ill favoured and leanfleshed; and stood by the *other* kine upon the brink of the river.

4 And the ill favoured and leanfleshed kine did eat up the seven well favoured and fat kine. So Pharaoh awake.

5 And he slept and dreamed the second time: and, behold, seven ears of corn came up upon one stalk, rank and good.

6 And, behold, seven thin ears and blasted with the east wind sprung up after them.

7 And the seven thin ears devoured the seven rank and full ears. And Pharaoh awoke, and, behold, *it was* a dream.

8 And it came to pass in the morning that his spirit was troubled; and he sent and called for all the magicians of Egypt, and all the wise men thereof: and Pharaoh told them his dream; but *there was* none that could interpret them unto Pharaoh.

9 Then spake the chief butler unto Pharaoh, saying, I do remember my faults this day;

10 Pharaoh was wroth with his servants, and put me in ward in the captain of the guard's house, *both* me and the chief baker:

11 And we dreamed a dream in one night, I and he; we dreamed each man according to the interpretation of his dream.

12 And *there was* there with us a young man, an Hebrew, servant to the captain of the guard; and we told him, and he interpreted to us our dreams; to each man according to his dream he did interpret.

13 And it came to pass, as he interpreted to us, so it was; me he restored unto mine office, and him he hanged.

14 Then Pharaoh sent and called Joseph, and they brought him hastily out of the dungeon: and he shaved *himself*, and changed his raiment, and came in unto Pharaoh.

15 And Pharaoh said unto Joseph, I have dreamed a dream, and *there is* none that can interpret it: and I have heard say of thee, *that* thou canst understand a dream to interpret it.

16 And Joseph answered Pharaoh, saying, *It is* not in me: God shall give Pharaoh an answer of peace.

17 And Pharaoh said unto Joseph, In my dream, behold, I stood upon the bank of the river:

18 And, behold, there came up out of the river seven kine, fatfleshed and well favoured; and they fed in a meadow:

19 And, behold, seven other kine came up after them, poor and very ill favoured and leanfleshed, such as I never saw in all the land of Egypt for badness:

20 And the lean and the ill favoured kine did eat up the first seven fat kine:

21 And when they had eaten them up, it could not be known

that they had eaten them; but they *were* still ill favoured, as at the beginning. So I awoke.

22 And I saw in my dream, and, behold, seven ears came up in one stalk, full and good:

23 And, behold, seven ears, withered, thin, *and* blasted with the east wind, sprung up after them:

24 And the thin ears devoured the seven good ears: and I told *this* unto the magicians; but *there was* none that could declare *it* to me.

LESSON XXII.

JOSEPH INTERPRETS PHARAOH'S DREAMS.

GENESIS XLI. 25–49. AND Joseph said unto Pharaoh, The dream of Pharaoh *is* one: God hath shewed Pharaoh what he *is* about to do.

26 The seven good kine *are* seven years; and the seven good ears *are* seven years: the dream *is* one.

27 And the seven thin and ill favoured kine that came up after them *are* seven years; and the seven empty ears blasted with the east wind shall be seven years of famine.

28 This *is* the thing which I have spoken unto Pharaoh: What God *is* about to do he sheweth unto Pharaoh.

29 Behold, there come seven years of great plenty throughout all the land of Egypt:

30 And there shall arise after them seven years of famine; and all the plenty shall be forgotten in the land of Egypt; and the famine shall consume the land;

31 And the plenty shall not be known in the land by reason of that famine following; for it *shall be* very grievous.

32 And for that the dream was doubled unto Pharaoh twice; *it is* because the thing *is* established by God, and God will shortly bring it to pass.

33 Now therefore let Pharaoh look out a man discreet and wise, and set him over the land of Egypt.

34 Let Pharaoh do *this*, and let him appoint officers over the land, and take up the fifth part of the land of Egypt in the seven plenteous years.

35 And let them gather all the food of those good years that

come, and lay up corn under the hand of Pharaoh, and let them keep food in the cities.

36 And that food shall be for store to the land against the seven years of famine, which shall be in the land of Egypt; that the land perish not through the famine.

37 And the thing was good in the eyes of Pharaoh, and in the eyes of all his servants.

38 And Pharaoh said unto his servants, Can we find *such a one* as this *is*, a man in whom the Spirit of God *is?*

39 And Pharaoh said unto Joseph, Forasmuch as God hath shewed thee all this, *there is* none so discreet and wise as thou *art:*

40 Thou shalt be over my house, and according unto thy word shall all my people be ruled: only in the throne will I be greater than thou.

41 And Pharaoh said unto Joseph, See, I have set thee over all the land of Egypt.

42 And Pharaoh took off his ring from his hand, and put it upon Joseph's hand, and arrayed him in vestures of fine linen, and put a gold chain about his neck;

43 And he made him to ride in the second chariot which he had; and they cried before him, Bow the knee: and he made him *ruler* over all the land of Egypt.

44 And Pharaoh said unto Joseph, I *am* Pharaoh, and without thee shall no man lift up his hand or foot in all the land of Egypt.

45 And Pharaoh called Joseph's name Zaphnath-paaneah; and he gave him to wife Asenath the daughter of Potipherah priest of On. And Joseph went out over *all* the land of Egypt.

46 And Joseph *was* thirty years old when he stood before Pharaoh king of Egypt. And Joseph went out from the presence of Pharaoh, and went throughout all the land of Egypt.

47 And in the seven plenteous years the earth brought forth by handfuls.

48 And he gathered up all the food of the seven years, which were in the land of Egypt, and laid up the food in the cities: the food of the field, which *was* round about every city, laid he up in the same.

49 And Joseph gathered corn as the sand of the sea, very much, until he left numbering; for *it was* without number.

LESSON XXIII.

JOSEPH'S BRETHREN VISIT EGYPT.

GENESIS XLII. 1-28. NOW when Jacob saw that there was corn in Egypt, Jacob said unto his sons, Why do ye look one upon another?

2 And he said, Behold, I have heard that there is corn in Egypt: get you down thither, and buy for us from thence; that we may live, and not die.

3 And Joseph's ten brethren went down to buy corn in Egypt.

4 But Benjamin, Joseph's brother, Jacob sent not with his brethren; for he said, Lest peradventure mischief befall him.

5 And the sons of Israel came to buy *corn* among those that came: for the famine was in the land of Canaan.

6 And Joseph *was* the governor over the land, *and* he *it was* that sold to all the people of the land: and Joseph's brethren came, and bowed down themselves before him *with* their faces to the earth.

7 And Joseph saw his brethren, and he knew them, but made himself strange unto them, and spake roughly unto them; and he said unto them, Whence come ye? And they said, From the land of Canaan to buy food.

8 And Joseph knew his brethren, but they knew not him.

9 And Joseph remembered the dreams which he dreamed of them, and said unto them, Ye *are* spies; to see the nakedness of the land ye are come.

10 And they said unto him, Nay, my lord, but to buy food are thy servants come.

11 We *are* all one man's sons; we *are* true *men*, thy servants are no spies.

12 And he said unto them, Nay, but to see the nakedness of the land ye are come.

13 And they said, Thy servants *are* twelve brethren, the sons of one man in the land of Canaan; and, behold, the youngest *is* this day with our father, and one *is* not.

14 And Joseph said unto them, That *is it* that I spake unto you, saying, Ye *are* spies:

15 Hereby ye shall be proved: By the life of Pharaoh ye shall not go forth hence, except your youngest brother come hither.

16 Send one of you, and let him fetch your brother, and ye shall be kept in prison, that your words may be proved, whether *there be any* truth in you: or else by the life of Pharaoh surely ye *are* spies.

17 And he put them all together into ward three days.

18 And Joseph said unto them the third day, This do, and live; *for* I fear God:

19 If ye *be* true *men*, let one of your brethren be bound in the house of your prison: go ye, carry corn for the famine of your houses:

20 But bring your youngest brother unto me; so shall your words be verified, and ye shall not die. And they did so.

21 And they said one to another, We *are* verily guilty concerning our brother, in that we saw the anguish of his soul, when he besought us, and we would not hear; therefore is this distress come upon us.

22 And Reuben answered them, saying, Spake I not unto you, saying, Do not sin against the child; and ye would not hear? therefore, behold, also his blood is required.

23 And they knew not that Joseph understood *them;* for he spake unto them by an interpreter.

24 And he turned himself about from them, and wept; and returned to them again, and communed with them, and took from them Simeon, and bound him before their eyes.

25 Then Joseph commanded to fill their sacks with corn, and to restore every man's money into his sack, and to give them provision for the way: and thus did he unto them.

26 And they laded their asses with the corn, and departed thence.

27 And as one of them opened his sack to give his ass provender in the inn, he espied his money; for, behold, it *was* in his sack's mouth.

28 And he said unto his brethren, My money is restored; and, lo, *it is* even in my sack: and their heart failed *them*, and they were afraid, saying one to another, What *is* this *that* God hath done unto us?

LESSON XXIV.

JOSEPH'S BRETHREN RETURN FROM EGYPT.

GENESIS XLII. 29–38. AND they came unto Jacob their father unto the land of Canaan, and told him all that befell unto them; saying,

30 The man *who is* the lord of the land, spake roughly to us, and took us for spies of the country.

31 And we said unto him, We *are* true *men;* we are no spies:

32 We *be* twelve brethren, sons of our father; one *is* not, and the youngest *is* this day with our father in the land of Canaan.

33 And the man, the lord of the country, said unto us, Hereby shall I know that ye *are* true *men;* leave one of your brethren *here* with me, and take *food for* the famine of your households, and be gone:

34 And bring your youngest brother unto me: then shall I know that ye *are* no spies, but *that* ye *are* true *men: so* will I deliver you your brother, and ye shall traffick in the land.

35 And it came to pass as they emptied their sacks, that, behold, every man's bundle of money *was* in his sack: and when *both* they and their father saw the bundles of money, they were afraid.

36 And Jacob their father said unto them, Me have ye bereaved *of my children:* Joseph *is* not, and Simeon *is* not, and ye will take Benjamin *away:* all these things are against me.

37 And Reuben spake unto his father, saying, Slay my two sons, if I bring him not to thee: deliver him into my hand, and I will bring him to thee again.

38 And he said, My son shall not go down with you; for his brother is dead, and he is left alone: if mischief befall him by the way in the which ye go, then shall ye bring down my gray hairs with sorrow to the grave.

GENESIS XLIII. 1–14. AND the famine *was* sore in the land.

2 And it came to pass, when they had eaten up the corn which they had brought out of Egypt, their father said unto them, Go again, buy us a little food.

3 And Judah spake unto him, saying, The man did solemnly

protest unto us, saying, Ye shall not see my face, except your brother *be* with you.

4 If thou wilt send our brother with us, we will go down and buy thee food:

5 But if thou wilt not send *him*, we will not go down: for the man said unto us, Ye shall not see my face, except your brother *be* with you.

6 And Israel said, Wherefore dealt ye *so* ill with me, *as* to tell the man whether ye had yet a brother?

7 And they said, The man asked us straitly of our state, and of our kindred, saying, *Is* your father yet alive? have ye *another* brother? and we told him according to the tenor of these words: could we certainly know that he would say, Bring your brother down?

8 And Judah said unto Israel his father, Send the lad with me, and we will arise and go; that we may live, and not die, both we, and thou, *and* also our little ones.

9 I will be surety for him; of my hand shalt thou require him: if I bring him not unto thee, and set him before thee, then let me bear the blame for ever:

10 For except we had lingered, surely now we had returned this second time.

11 And their father Israel said unto them, If *it must be* so now, do this; take of the best fruits in the land in your vessels, and carry down the man a present, a little balm, and a little honey, spices, and myrrh, nuts, and almonds:

12 And take double money in your hand; and the money that was brought again in the mouth of your sacks, carry *it* again in your hand; peradventure it *was* an oversight:

13 Take also your brother, and arise, go again unto the man:

14 And God Almighty give you mercy before the man, that he may send away your other brother, and Benjamin. If I be bereaved *of my children*, I am bereaved.

LESSON XXV.

JOSEPH ENTERTAINS HIS BRETHREN.

GENESIS XLIII. 15–34. AND the men took that present, and they took double money in their hand, and Benjamin; and rose up, and went down to Egypt, and stood before Joseph.

16 And when Joseph saw Benjamin with them, he said to the ruler of his house, Bring *these* men home, and slay, and make ready; for *these* men shall dine with me at noon.

17 And the man did as Joseph bade; and the man brought the men into Joseph's house.

18 And the men were afraid, because they were brought into Joseph's house; and they said, Because of the money that was returned in our sacks at the first time are we brought in; that he may seek occasion against us, and fall upon us, and take us for bondmen, and our asses.

19 And they came near to the steward of Joseph's house, and they communed with him at the door of the house,

20 And said, O sir, we came indeed down at the first time to buy food:

21 And it came to pass, when we came to the inn, that we opened our sacks, and, behold, *every* man's money *was* in the mouth of his sack, our money in full weight: and we have brought it again in our hand.

22 And other money have we brought down in our hands to buy food: we cannot tell who put our money in our sacks.

23 And he said, Peace *be* to you, fear not: your God, and the God of your father, hath given you treasure in your sacks: I had your money. And he brought Simeon out unto them.

24 And the man brought the men into Joseph's house, and gave *them* water, and they washed their feet; and he gave their asses provender.

25 And they made ready the present against Joseph came at noon: for they heard that they should eat bread there.

26 And when Joseph came home, they brought him the present which *was* in their hand into the house, and bowed themselves to him to the earth.

27 And he asked them of *their* welfare, and said, *Is* your father well, the old man of whom ye spake? *Is* he yet alive?

28 And they answered, Thy servant our father *is* in good health, he *is* yet alive. And they bowed down their heads, and made obeisance.

29 And he lifted up his eyes, and saw his brother Benjamin, his mother's son, and said, *Is* this your younger brother, of whom ye spake unto me? And he said, God be gracious unto thee, my son.

30 And Joseph made haste; for his bowels did yearn upon his brother: and he sought *where* to weep; and he entered into *his* chamber, and wept there.

31 And he washed his face, and went out, and refrained himself, and said, Set on bread.

32 And they set on for him by himself, and for them by themselves, and for the Egyptians, which did eat with him, by themselves: because the Egyptians might not eat bread with the Hebrews; for that *is* an abomination unto the Egyptians.

33 And they sat before him, the firstborn according to his birthright, and the youngest according to his youth: and the men marvelled one at another.

34 And he took *and sent* messes unto them from before him: but Benjamin's mess was five times so much as any of their's. And they drank, and were merry with him.

LESSON XXVI.

JOSEPH DETAINS HIS BRETHREN.

GENESIS XLIV. 1–17. AND he commanded the steward of his house, saying, Fill the men's sacks *with* food, as much as they can carry, and put every man's money in his sack's mouth.

2 And put my cup, the silver cup, in the sack's mouth of the youngest, and his corn money. And he did according to the word that Joseph had spoken.

3 As soon as the morning was light, the men were sent away, they and their asses.

4 *And* when they were gone out of the city, *and* not *yet* far

off, Joseph said unto his steward, Up, follow after the men; and when thou dost overtake them, say unto them, Wherefore have ye rewarded evil for good?

5 *Is* not this *it* in which my lord drinketh, and whereby indeed he divineth? ye have done evil in so doing.

6 And he overtook them, and he spake unto them these same words.

7 And they said unto him, Wherefore saith my lord these words? God forbid that thy servants should do according to this thing:

8 Behold, the money, which we found in our sacks' mouths, we brought again unto thee out of the land of Canaan: how then should we steal out of thy lord's house silver or gold?

9 With whomsoever of thy servants it be found, both let him die, and we also will be my lord's bondmen.

10 And he said, Now also *let* it *be* according unto your words: he with whom it is found shall be my servant; and ye shall be blameless.

11 Then they speedily took down every man his sack to the ground, and opened every man his sack.

12 And he searched, *and* began at the eldest, and left at the youngest: and the cup was found in Benjamin's sack.

13 Then they rent their clothes, and laded every man his ass, and returned to the city.

14 And Judah and his brethren came to Joseph's house; for he *was* yet there: and they fell before him on the ground.

15 And Joseph said unto them, What deed *is* this that ye have done? wot ye not that such a man as I can certainly divine?

16 And Judah said, What shall we say unto my lord? what shall we speak? or how shall we clear ourselves? God hath found out the iniquity of thy servants: behold, we *are* my lord's servants, both we, and *he* also with whom the cup is found.

17 And he said, God forbid that I should do so: *but* the man in whose hand the cup is found, he shall be my servant; and as for you, get you up in peace unto your father.

LESSON XXVII.

JUDAH'S APPEAL TO JOSEPH.

GENESIS XLIV. 18–34. THEN Judah came near unto him, and said, Oh my lord, let thy servant, I pray thee, speak a word in my lord's ears, and let not thine anger burn against thy servant: for thou *art* even as Pharaoh.

19 My lord asked his servants, saying, Have ye a father, or a brother?

20 And we said unto my lord, We have a father, an old man, and a child of his old age, a little one; and his brother is dead, and he alone is left of his mother, and his father loveth him.

21 And thou saidst unto thy servants, Bring him down unto me, that I may set mine eyes upon him.

22 And we said unto my lord, The lad cannot leave his father: for *if* he should leave his father, *his father* would die.

23 And thou saidst unto thy servants, Except your youngest brother come down with you, ye shall see my face no more.

24 And it came to pass when we came up unto thy servant my father, we told him the words of my lord.

25 And our father said, Go again, *and* buy us a little food.

26 And we said, We cannot go down: if our youngest brother be with us, then will we go down: for we may not see the man's face, except our youngest brother *be* with us.

27 And thy servant my father said unto us, Ye know that my wife bare me two *sons:*

28 And the one went out from me, and I said, Surely he is torn in pieces; and I saw him not since:

29 And if ye take this also from me, and mischief befall him, ye shall bring down my gray hairs with sorrow to the grave.

30 Now therefore when I come to thy servant my father, and the lad [illegible] not with us; seeing that his life is bound up in the lad's life;

31 It shall come to pass, when he seeth that the lad *is* not *with us*, that he will die: and thy servants shall bring down the gray hairs of thy servant our father with sorrow to the grave.

32 For thy servant became surety for the lad unto my father, saying, If I bring him not unto thee, then I shall bear the blame to my father for ever.

33 Now therefore, I pray thee, let thy servant abide instead of the lad a bondman to my lord; and let the lad go up with his brethren.

34 For how shall I go up to my father, and the lad *be* not with me? lest peradventure I see the evil that shall come on my father.

LESSON XXVIII.

JOSEPH MAKES HIMSELF KNOWN TO HIS BRETHREN.

GENESIS XLV. THEN Joseph could not refrain himself before all them that stood by him; and he cried, Cause every man to go out from me. And there stood no man with him, while Joseph made himself known unto his brethren.

2 And he wept aloud: and the Egyptians and the house of Pharaoh heard.

3 And Joseph said unto his brethren, I *am* Joseph; doth my father yet live? And his brethren could not answer him; for they were troubled at his presence.

4 And Joseph said unto his brethren, Come near to me, I pray you. And they came near. And he said, I *am* Joseph your brother, whom ye sold into Egypt.

5 Now therefore be not grieved, nor angry with yourselves, that ye sold me hither: for God did send me before you to preserve life.

6 For these two years *hath* the famine *been* in the land: and yet *there are* five years, in the which *there shall* neither *be* earing nor harvest.

7 And God sent me before you to preserve you a posterity in the earth, and to save your lives by a great deliverance.

8 So now *it was* not you *that* sent me hither, but God: and he hath made me a father to Pharaoh, and lord of all his house, and a ruler throughout all the land of Egypt.

9 Haste ye, and go up to my father, and say unto him, Thus saith thy son Joseph, God hath made me lord of all Egypt: come down unto me, tarry not:

10 And thou shalt dwell in the land of Goshen, and thou shalt be near unto me, thou, and thy children, and thy children's children, and thy flocks, and thy herds, and all that thou hast:

11 And there will I nourish thee; for yet *there are* five years of famine; lest thou, and thy household, and all that thou hast, come to poverty.

12 And, behold, your eyes see, and the eyes of my brother Benjamin, that *it is* my mouth that speaketh unto you.

13 And ye shall tell my father of all my glory in Egypt, and of all that ye have seen; and ye shall haste and bring down my father hither.

14 And he fell upon his brother Benjamin's neck, and wept; and Benjamin wept upon his neck.

15 Moreover he kissed all his brethren, and wept upon them: and after that his brethren talked with him.

16 And the fame thereof was heard in Pharaoh's house, saying, Joseph's brethren are come: and it pleased Pharaoh well, and his servants.

17 And Pharaoh said unto Joseph, Say unto thy brethren, This do ye; lade your beasts, and go, get you unto the land of Canaan;

18 And take your father and your households, and come unto me: and I will give you the good of the land of Egypt, and ye shall eat the fat of the land.

19 Now thou art commanded, this do ye; take you wagons out of the land of Egypt for your little ones, and for your wives, and bring your father, and come.

20 Also regard not your stuff; for the good of all the land of Egypt *is* your's.

21 And the children of Israel did so: and Joseph gave them wagons, according to the commandment of Pharaoh, and gave them provision for the way.

22 To all of them he gave each man changes of raiment; but to Benjamin he gave three hundred *pieces* of silver, and five changes of raiment.

23 And to his father he sent after this *manner;* ten asses laden with the good things of Egypt, and ten she asses laden with corn and bread and meat for his father by the way.

24 So he sent his brethren away, and they departed: and he said unto them, See that ye fall not out by the way.

25 And they went up out of Egypt, and came into the land of Canaan unto Jacob their father,

26 And told him, saying, Joseph *is* yet alive, and he *is* gov-

ernor over all the land of Egypt. And Jacob's heart fainted, for he believed them not.

27 And they told him all the words of Joseph, which he had said unto them: and when he saw the wagons which Joseph had sent to carry him, the spirit of Jacob their father revived:

28 And Israel said, *It is* enough; Joseph my son *is* yet alive: I will go and see him before I die.

LESSON XXIX.

JACOB AND HIS HOUSEHOLD GO INTO EGYPT.

GENESIS XLVI. 1–7, 26–34. AND Israel took his journey with all that he had, and came to Beer-sheba, and offered sacrifices unto the God of his father Isaac.

2 And God spake unto Israel in the visions of the night, and said, Jacob, Jacob. And he said, Here *am* I.

3 And he said, I *am* God, the God of thy father: fear not to go down into Egypt; for I will there make of thee a great nation:

4 I will go down with thee into Egypt; and I will also surely bring thee up *again:* and Joseph shall put his hand upon thine eyes.

5 And Jacob rose up from Beer-sheba: and the sons of Israel carried Jacob their father, and their little ones, and their wives, in the wagons which Pharaoh had sent to carry him.

6 And they took their cattle, and their goods, which they had gotten in the land of Canaan, and came into Egypt, Jacob, and all his seed with him:

7 His sons, and his sons' sons with him, his daughters, and his sons' daughters, and all his seed brought he with him into Egypt.

* * * * * * * * * * *

26 All the souls that came with Jacob into Egypt, which came out of his loins, besides Jacob's sons' wives, all the souls *were* threescore and six;

27 And the sons of Joseph, which were born him in Egypt, *were* two souls: all the souls of the house of Jacob, which came into Egypt, *were* threescore and ten.

28 And he sent Judah before him unto Joseph, to direct his face unto Goshen; and they came into the land of Goshen.

29 And Joseph made ready his chariot, and went up to meet Israel his father, to Goshen, and presented himself unto him; and he fell on his neck, and wept on his neck a good while.

30 And Israel said unto Joseph, Now let me die, since I have seen thy face, because thou *art* yet alive.

31 And Joseph said unto his brethren, and unto his father's house, I will go up, and shew Pharaoh, and say unto him, My brethren, and my father's house, which *were* in the land of Canaan, are come unto me;

32 And the men *are* shepherds, for their trade hath been to feed cattle; and they have brought their flocks, and their herds, and all that they have.

33 And it shall come to pass, when Pharaoh shall call you, and shall say, What *is* your occupation?

34 That ye shall say, Thy servants' trade hath been about cattle from our youth even until now, both we, *and* also our fathers: that ye may dwell in the land of Goshen; for every shepherd *is* an abomination unto the Egyptians.

GENESIS XLVII. 1–10. THEN Joseph came and told Pharaoh, and said, My father and my brethren, and their flocks, and their herds, and all that they have, are come out of the land of Canaan; and, behold, they *are* in the land of Goshen.

2 And he took some of his brethren, *even* five men, and presented them unto Pharaoh.

3 And Pharaoh said unto his brethren, What *is* your occupation? And they said unto Pharaoh, Thy servants *are* shepherds, both we, *and* also our fathers.

4 They said moreover unto Pharaoh, For to sojourn in the land are we come; for thy servants have no pasture for their flocks; for the famine *is* sore in the land of Canaan: now therefore, we pray thee, let thy servants dwell in the land of Goshen.

5 And Pharaoh spake unto Joseph, saying, Thy father and thy brethren are come unto thee:

6 The land of Egypt *is* before thee; in the best of the land make thy father and brethren to dwell; in the land of Goshen let them dwell: and if thou knowest *any* men of activity among them, then make them rulers over my cattle.

7 And Joseph brought in Jacob his father, and set him before Pharaoh: and Jacob blessed Pharaoh.

8 And Pharaoh said unto Jacob, How old *art* thou?

9 And Jacob said unto Pharaoh, The days of the years of my pilgrimage *are* an hundred and thirty years: few and evil have the days of the years of my life been, and have not attained unto the days of the years of the life of my fathers in the days of their pilgrimage.

10 And Jacob blessed Pharaoh, and went out from before Pharaoh.

LESSON XXX.

JACOB BLESSES JOSEPH'S SONS.

GENESIS XLVIII. AND it came to pass after these things, that *one* told Joseph, Behold, thy father *is* sick: and he took with him his two sons, Manasseh and Ephraim.

2 And *one* told Jacob, and said, Behold, thy son Joseph cometh unto thee: and Israel strengthened himself, and sat upon the bed.

3 And Jacob said unto Joseph, God Almighty appeared unto me at Luz in the land of Canaan, and blessed me,

4 And said unto me, Behold, I will make thee fruitful, and multiply thee, and I will make of thee a multitude of people; and will give this land to thy seed after thee *for* an everlasting possession.

5 And now thy two sons, Ephraim and Manasseh, which were born unto thee in the land of Egypt before I came unto thee into Egypt, *are* mine; as Reuben and Simeon, they shall be mine.

6 And thy issue, which thou begettest after them, shall be thine, *and* shall be called after the name of their brethren in their inheritance.

7 And as for me, when I came from Padan, Rachel died by me in the land of Canaan in the way, when yet *there was* but a little way to come unto Ephrath: and I buried her there in the way of Ephrath; the same *is* Beth-lehem.

8 And Israel beheld Joseph's sons, and said, Who *are* these?

9 And Joseph said unto his father, They *are* my sons, whom

God hath given me in this *place*. And he said, Bring them, I pray thee, unto me, and I will bless them.

10 Now the eyes of Israel were dim for age, *so that* he could not see. And he brought them near unto him; and he kissed them, and embraced them.

11 And Israel said unto Joseph, I had not thought to see thy face: and, lo, God hath shewed me also thy seed.

12 And Joseph brought them out from between his knees, and he bowed himself with his face to the earth.

13 And Joseph took them both, Ephraim in his right hand toward Israel's left hand, and Manasseh in his left hand toward Israel's right hand, and brought *them* near unto him.

14 And Israel stretched out his right hand, and laid *it* upon Ephraim's head, who *was* the younger, and his left hand upon Manasseh's head, guiding his hands wittingly; for Manasseh *was* the firstborn.

15 And he blessed Joseph, and said, God, before whom my fathers Abraham and Isaac did walk, the God which fed me all my life long unto this day,

16 The Angel which redeemed me from all evil, bless the lads; and let my name be named on them, and the name of my fathers Abraham and Isaac; and let them grow into a multitude in the midst of the earth.

17 And when Joseph saw that his father laid his right hand upon the head of Ephraim, it displeased him: and he held up his father's hand, to remove it from Ephraim's head unto Manasseh's head.

18 And Joseph said unto his father, Not so, my father: for this *is* the firstborn; put thy right hand upon his head.

19 And his father refused, and said, I know *it*, my son, I know *it*: he also shall become a people, and he also shall be great: but truly his younger brother shall be greater than he, and his seed shall become a multitude of nations.

20 And he blessed them that day, saying, In thee shall Israel bless, saying, God make thee as Ephraim and as Manasseh: and he set Ephraim before Manasseh.

21 And Israel said unto Joseph, Behold, I die: but God shall be with you, and bring you again unto the land of your fathers.

22 Moreover I have given to thee one portion above thy brethren, which I took out of the hand of the Amorite with my sword and with my bow.

LESSON XXXI.

JACOB BLESSES HIS OWN SONS.

GENESIS XLIX. AND Jacob called unto his sons, and said, Gather yourselves together, that I may tell you *that* which shall befall you in the last days.

2 Gather yourselves together, and hear, ye sons of Jacob; and hearken unto Israel your father.

3 Reuben, thou *art* my firstborn, my might, and the beginning of my strength, the excellency of dignity, and the excellency of power:

4 Unstable as water, thou shalt not excel; because thou wentest up to thy father's bed; then defiledst thou *it:* he went up to my couch.

5 Simeon and Levi *are* brethren; instruments of cruelty *are in* their habitations.

6 O my soul, come not thou into their secret; unto their assembly, mine honour, be not thou united: for in their anger they slew a man, and in their selfwill they digged down a wall.

7 Cursed *be* their anger, for *it was* fierce; and their wrath, for it was cruel: I will divide them in Jacob, and scatter them in Israel.

8 Judah, thou *art he* whom thy brethren shall praise: thy hand *shall be* in the neck of thine enemies; thy father's children shall bow down before thee.

9 Judah *is* a lion's whelp: from the prey, my son, thou art gone up: he stooped down, he couched as a lion, and as an old lion; who shall rouse him up?

10 The sceptre shall not depart from Judah, nor a lawgiver from between his feet, until Shiloh come; and unto him *shall* the gathering of the people *be.*

11 Binding his foal unto the vine, and his ass's colt unto the choice vine; he washed his garments in wine, and his clothes in the blood of grapes:

12 His eyes *shall be* red with wine, and his teeth white with milk.

13 Zebulun shall dwell at the haven of the sea; and he *shall be* for an haven of ships; and his border *shall be* unto Zidon.

14 Issachar *is* a strong ass couching down between two burdens:

15 And he saw that rest *was* good, and the land that *it was* pleasant; and bowed his shoulder to bear, and became a servant unto tribute.

16 Dan shall judge his people, as one of the tribes of Israel.

17 Dan shall be a serpent by the way, an adder in the path, that biteth the horse heels, so that his rider shall fall backward.

18 I have waited for thy salvation, O LORD.

19 Gad, a troop shall overcome him: but he shall overcome at the last.

20 Out of Asher his bread *shall be* fat, and he shall yield royal dainties.

21 Naphtali *is* a hind let loose: he giveth goodly words.

22 Joseph *is* a fruitful bough, *even* a fruitful bough by a well; *whose* branches run over the wall:

23 The archers have sorely grieved him, and shot *at him*, and hated him:

24 But his bow abode in strength, and the arms of his hands were made strong by the hands of the mighty *God* of Jacob; (from thence *is* the shepherd, the stone of Israel:)

25 *Even* by the God of thy father, who shall help thee; and by the Almighty, who shall bless thee with blessings of heaven above, blessings of the deep that lieth under, blessings of the breasts, and of the womb:

26 The blessings of thy father have prevailed above the blessings of my progenitors unto the utmost bound of the everlasting hills: they shall be on the head of Joseph, and on the crown of the head of him that was separate from his brethren.

27 Benjamin shall ravin *as* a wolf: in the morning he shall devour the prey, and at night he shall divide the spoil.

28 All these *are* the twelve tribes of Israel: and this *is it* that their father spake unto them, and blessed them; every one according to his blessing he blessed them.

29 And he charged them, and said unto them, I am to be gathered unto my people: bury me with my fathers in the cave that *is* in the field of Ephron the Hittite,

30 In the cave that *is* in the field of Machpelah, which *is* before Mamre, in the land of Canaan, which Abraham bought with

the field of Ephron the Hittite for a possession of a burying-place.

31 There they buried Abraham and Sarah his wife; there they buried Isaac and Rebekah his wife; and there I buried Leah.

32 The purchase of the field and of the cave that *is* therein *was* from the children of Heth.

33 And when Jacob had made an end of commanding his sons, he gathered up his feet into the bed, and yielded up the ghost, and was gathered unto his people.

LESSON XXXII.

BURIAL OF JACOB AND DEATH OF JOSEPH.

GENESIS L. AND Joseph fell upon his father's face, and wept upon him, and kissed him.

2 And Joseph commanded his servants the physicians to embalm his father: and the physicians embalmed Israel.

3 And forty days were fulfilled for him; for so are fulfilled the days of those which are embalmed: and the Egyptians mourned for him threescore and ten days.

4 And when the days of his mourning were past, Joseph spake unto the house of Pharaoh, saying, If now I have found grace in your eyes, speak, I pray you, in the ears of Pharaoh, saying,

5 My father made me swear, saying, Lo, I die: in my grave which I have digged for me in the land of Canaan, there shalt thou bury me. Now therefore let me go up, I pray thee, and bury my father, and I will come again.

6 And Pharaoh said, Go up, and bury thy father, according as he made thee swear.

7 And Joseph went up to bury his father: and with him went up all the servants of Pharaoh, the elders of his house, and all the elders of the land of Egypt,

8 And all the house of Joseph, and his brethren, and his father's house: only their little ones, and their flocks, and their herds, they left in the land of Goshen.

9 And there went up with him both chariots and horsemen: and it was a very great company.

10 And they came to the threshingfloor of Atad, which *is* beyond Jordan, and there they mourned with a great and very sore lamentation: and he made a mourning for his father seven days.

11 And when the inhabitants of the land, the Canaanites, saw the mourning in the floor of Atad, they said, This *is* a grievous mourning to the Egyptians: wherefore the name of it was called Abel-mizraim, which *is* beyond Jordan.

12 And his sons did unto him according as he commanded them:

13 For his sons carried him into the land of Canaan, and buried him in the cave of the field of Machpelah, which Abraham bought with the field for a possession of a buryingplace of Ephron the Hittite, before Mamre.

14 And Joseph returned into Egypt, he, and his brethren, and all that went up with him to bury his father, after he had buried his father.

15 And when Joseph's brethren saw that their father was dead, they said, Joseph will peradventure hate us, and will certainly requite us all the evil which we did unto him.

16 And they sent a messenger unto Joseph, saying, Thy father did command before he died, saying,

17 So shall ye say unto Joseph, Forgive, I pray thee now, the trespass of thy brethren, and their sin; for they did unto thee evil: and now, we pray thee, forgive the trespass of the servants of the God of thy father. And Joseph wept when they spake unto him.

18 And his brethren also went and fell down before his face; and they said, Behold, we *be* thy servants.

19 And Joseph said unto them, Fear not: for *am* I in the place of God?

20 But as for you, ye thought evil against me; *but* God meant it unto good, to bring to pass, as *it is* this day, to save much people alive.

21 Now therefore fear ye not: I will nourish you, and your little ones. And he comforted them, and spake kindly unto them.

22 And Joseph dwelt in Egypt, he, and his father's house: and Joseph lived an hundred and ten years.

23 And Joseph saw Ephraim's children of the third *generation:* the children also of Machir the son of Manasseh were brought up upon Joseph's knees.

24 And Joseph said unto his brethren, I die: and God will surely visit you, and bring you out of this land unto the land which he sware to Abraham, to Isaac, and to Jacob.

25 And Joseph took an oath of the children of Israel, saying, God will surely visit you, and ye shall carry up my bones from hence.

26 So Joseph died, *being* an hundred and ten years old: and they embalmed him, and he was put in a coffin in Egypt.

LESSON XXXIII.

OPPRESSION OF THE HEBREWS—BIRTH OF MOSES.

EXODUS I. 6–14, 22. AND Joseph died, and all his brethren, and all that generation.

7 And the children of Israel were fruitful, and increased abundantly, and multiplied, and waxed exceeding mighty; and the land was filled with them.

8 Now there arose up a new king over Egypt, which knew not Joseph.

9 And he said unto his people, Behold, the people of the children of Israel *are* more and mightier than we:

10 Come on, let us deal wisely with them; lest they multiply, and it come to pass, that, when there falleth out any war, they join also unto our enemies, and fight against us, and *so* get them up out of the land.

11 Therefore they did set over them taskmasters to afflict them with their burdens. And they built for Pharaoh treasure cities, Pithom and Raamses.

12 But the more they afflicted them, the more they multiplied and grew. And they were grieved because of the children of Israel.

13 And the Egyptians made the children of Israel to serve with rigour:

14 And they made their lives bitter with hard bondage, in morter, and in brick, and in all manner of service in the field: all their service, wherein they made them serve, *was* with rigour.

* * * * * * * * * * *

22 And Pharaoh charged all his people, saying, Every son

that is born ye shall cast into the river, and every daughter ye shall save alive.

EXODUS II. 1–15. AND there went a man of the house of Levi, and took *to wife* a daughter of Levi.

2 And the woman conceived, and bare a son: and when she saw him that he *was a* goodly *child*, she hid him three months.

3 And when she could not longer hide him, she took for him an ark of bulrushes, and daubed it with slime and with pitch, and put the child therein; and she laid *it* in the flags by the river's brink.

4 And his sister stood afar off, to wit what would be done to him.

5 And the daughter of Pharaoh came down to wash *herself* at the river; and her maidens walked along by the river's side; and when she saw the ark among the flags, she sent her maid to fetch it.

6 And when she had opened *it*, she saw the child: and, behold, the babe wept. And she had compassion on him, and said, This *is one* of the Hebrews' children.

7 Then said his sister to Pharaoh's daughter, Shall I go and call to thee a nurse of the Hebrew women, that she may nurse the child for thee?

8 And Pharaoh's daughter said to her, Go. And the maid went and called the child's mother.

9 And Pharaoh's daughter said unto her, Take this child away, and nurse it for me, and I will give *thee* thy wages. And the woman took the child, and nursed it.

10 And the child grew, and she brought him unto Pharaoh's daughter, and he became her son. And she called his name Moses: and she said, Because I drew him out of the water.

11 And it came to pass in those days, when Moses was grown, that he went out unto his brethren, and looked on their burdens: and he spied an Egyptian smiting an Hebrew, one of his brethren.

12 And he looked this way and that way, and when he saw that *there was* no man, he slew the Egyptian, and hid him in the sand.

13 And when he went out the second day, behold, two men of the Hebrews strove together: and he said to him that did the wrong, Wherefore smitest thou thy fellow?

14 And he said, Who made thee a prince and a judge over us? intendest thou to kill me, as thou killedst the Egyptian? And Moses feared, and said, Surely this thing is known.

15 Now when Pharaoh heard this thing, he sought to slay Moses. But Moses fled from the face of Pharaoh, and dwelt in the land of Midian: and he sat down by a well.

LESSON XXXIV.

GOD SPEAKS TO MOSES FROM THE BURNING BUSH.

EXODUS III. NOW Moses kept the flock of Jethro his father in law, the priest of Midian: and he led the flock to the backside of the desert, and came to the mountain of God, *even* to Horeb.

2 And the angel of the LORD appeared unto him in a flame of fire out of the midst of a bush: and he looked, and, behold, the bush burned with fire, and the bush *was* not consumed.

3 And Moses said, I will now turn aside, and see this great sight, why the bush is not burnt.

4 And when the LORD saw that he turned aside to see, God called unto him out of the midst of the bush, and said, Moses, Moses. And he said, Here *am* I.

5 And he said, Draw not nigh hither: put off thy shoes from off thy feet, for the place whereon thou standest *is* holy ground.

6 Moreover he said, I *am* the God of thy father, the God of Abraham, the God of Isaac, and the God of Jacob. And Moses hid his face; for he was afraid to look upon God.

7 And the LORD said, I have surely seen the affliction of my people which *are* in Egypt, and have heard their cry by reason of their taskmasters; for I know their sorrows;

8 And I am come down to deliver them out of the hand of the Egyptians, and to bring them up out of that land unto a good land and a large, unto a land flowing with milk and honey; unto the place of the Canaanites, and the Hittites, and the Amorites, and the Perizzites, and the Hivites, and the Jebusites.

9 Now therefore, behold, the cry of the children of Israel is come unto me: and I have also seen the oppression wherewith the Egyptians oppress them.

10 Come now therefore, and I will send thee unto Pharaoh, that thou mayest bring forth my people the children of Israel out of Egypt.

11 And Moses said unto God, Who *am* I, that I should go unto Pharaoh, and that I should bring forth the children of Israel out of Egypt?

12 And he said, Certainly I will be with thee; and this *shall be* a token unto thee, that I have sent thee: When thou hast brought forth the people out of Egypt, ye shall serve God upon this mountain.

13 And Moses said unto God, Behold, *when* I come unto the children of Israel, and shall say unto them, The God of your fathers hath sent me unto you; and they shall say to me, What *is* his name? what shall I say unto them?

14 And God said unto Moses, I AM THAT I AM: and he said, Thus shalt thou say unto the children of Israel, I AM hath sent me unto you.

15 And God said moreover unto Moses, Thus shalt thou say unto the children of Israel, The LORD God of your fathers, the God of Abraham, the God of Isaac, and the God of Jacob, hath sent me unto you: this *is* my name for ever, and this *is* my memorial unto all generations.

16 Go, and gather the elders of Israel together, and say unto them, The LORD God of your fathers, the God of Abraham, of Isaac, and of Jacob, appeared unto me, saying, I have surely visited you, and *seen* that which is done to you in Egypt:

17 And I have said, I will bring you up out of the affliction of Egypt unto the land of the Canaanites, and the Hittites, and the Amorites, and the Perizzites, and the Hivites, and the Jebusites, unto a land flowing with milk and honey.

18 And they shall hearken to thy voice: and thou shalt come, thou and the elders of Israel, unto the king of Egypt, and ye shall say unto him, The LORD God of the Hebrews hath met with us: and now let us go, we beseech thee, three days' journey into the wilderness, that we may sacrifice to the LORD our God.

19 And I am sure that the king of Egypt will not let you go, no, not by a mighty hand.

20 And I will stretch out my hand, and smite Egypt with all my wonders which I will do in the midst thereof: and after that he will let you go.

21 And I will give this people favour in the sight of the

Egyptians: and it shall come to pass, that, when ye go, ye shall not go empty:

22 But every woman shall borrow of her neighbour, and of her that sojourneth in her house, jewels of silver, and jewels of gold, and raiment: and ye shall put *them* upon your sons, and upon your daughters; and ye shall spoil the Egyptians.

LESSON XXXV.

INCREASED OPPRESSION OF THE HEBREWS.

EXODUS V. AND afterward Moses and Aaron went in, and told Pharaoh, Thus saith the LORD God of Israel, Let my people go, that they may hold a feast unto me in the wilderness.

2 And Pharaoh said, Who *is* the LORD, that I should obey his voice to let Israel go? I know not the LORD, neither will I let Israel go.

3 And they said, The God of the Hebrews hath met with us: let us go, we pray thee, three days' journey into the desert, and sacrifice unto the LORD our God; lest he fall upon us with pestilence, or with the sword.

4 And the king of Egypt said unto them, Wherefore do ye, Moses and Aaron, let the people from their works? get you unto your burdens.

5 And Pharaoh said, Behold, the people of the land now *are* many, and ye make them rest from their burdens.

6 And Pharaoh commanded the same day the taskmasters of the people, and their officers, saying,

7 Ye shall no more give the people straw to make brick, as heretofore: let them go and gather straw for themselves.

8 And the tale of the bricks, which they did make heretofore, ye shall lay upon them; ye shall not diminish *ought* thereof: for they *be* idle; therefore they cry, saying, Let us go *and* sacrifice to our God.

9 Let there more work be laid upon the men, that they may labour therein; and let them not regard vain words.

10 And the taskmasters of the people went out, and their officers, and they spake to the people, saying, Thus saith Pharaoh, I will not give you straw.

11 Go ye, get you straw where ye can find it: yet not ought of your work shall be diminished.

12 So the people were scattered abroad throughout all the land of Egypt to gather stubble instead of straw.

13 And the taskmasters hasted *them*, saying, Fulfil your works, *your* daily tasks, as when there was straw.

14 And the officers of the children of Israel, which Pharaoh's taskmasters had set over them, were beaten, *and* demanded, Wherefore have ye not fulfilled your task in making brick both yesterday and to day, as heretofore?

15 Then the officers of the children of Israel came and cried unto Pharaoh, saying, Wherefore dealest thou thus with thy servants?

16 There is no straw given unto thy servants, and they say to us, Make brick: and, behold, thy servants *are* beaten; but the fault *is* in thine own people.

17 But he said, Ye *are* idle, *ye are* idle: therefore ye say, Let us go *and* do sacrifice to the LORD.

18 Go therefore now, *and* work; for there shall no straw be given you, yet shall ye deliver the tale of bricks.

19 And the officers of the children of Israel did see *that* they *were* in evil *case*, after it was said, Ye shall not minish *ought* from your bricks of your daily task.

20 And they met Moses and Aaron, who stood in the way, as they came forth from Pharaoh:

21 And they said unto them, The LORD look upon you, and judge; because ye have made our savour to be abhorred in the eyes of Pharaoh, and in the eyes of his servants, to put a sword in their hand to slay us.

22 And Moses returned unto the LORD, and said, Lord, wherefore hast thou *so* evil entreated this people? why *is* it *that* thou hast sent me?

23 For since I came to Pharaoh to speak in thy name, he hath done evil to this people; neither hast thou delivered thy people at all.

LESSON XXXVI.

INSTITUTION OF THE PASSOVER.

EXODUS XII. 1–28. AND the LORD spake unto Moses and Aaron in the land of Egypt, saying,

2 This month *shall be* unto you the beginning of months: it *shall be* the first month of the year to you.

3 Speak ye unto all the congregation of Israel, saying, In the tenth *day* of this month they shall take to them every man a lamb, according to the house of *their* fathers, a lamb for an house:

4 And if the household be too little for the lamb, let him and his neighbour next unto his house take *it* according to the number of the souls; every man according to his eating shall make your count for the lamb.

5 Your lamb shall be without blemish, a male of the first year: ye shall take *it* out from the sheep, or from the goats:

6 And ye shall keep it up until the fourteenth day of the same month: and the whole assembly of the congregation of Israel shall kill it in the evening.

7 And they shall take of the blood, and strike *it* on the two side posts and on the upper door post of the houses, wherein they shall eat it.

8 And they shall eat the flesh in that night, roast with fire, and unleavened bread; *and* with bitter *herbs* they shall eat it.

9 Eat not of it raw, nor sodden at all with water, but roast *with* fire; his head with his legs, and with the purtenance thereof.

10 And ye shall let nothing of it remain until the morning; and that which remaineth of it until the morning ye shall burn with fire.

11 And thus shall ye eat it; *with* your loins girded, your shoes on your feet, and your staff in your hand; and ye shall eat it in haste: it *is* the LORD'S passover.

12 For I will pass through the land of Egypt this night, and will smite all the firstborn in the land of Egypt, both man and beast; and against all the gods of Egypt I will execute judgment: I *am* the LORD.

13 And the blood shall be to you for a token upon the houses where ye *are:* and when I see the blood, I will pass over you,

and the plague shall not be upon you to destroy *you*, when I smite the land of Egypt.

14 And this day shall be unto you for a memorial; and ye shall keep it a feast to the LORD throughout your generations; ye shall keep it a feast by an ordinance for ever.

15 Seven days shall ye eat unleavened bread; even the first day ye shall put away leaven out of your houses: for whosoever eateth unleavened bread from the first until the seventh day, that soul shall be cut off from Israel.

16 And in the first day *there shall be* an holy convocation, and in the seventh day there shall be an holy convocation to you; no manner of work shall be done in them, save *that* which every man must eat, that only may be done of you.

17 And ye shall observe *the feast of* unleavened bread; for in this selfsame day have I brought your armies out of the land of Egypt: therefore shall ye observe this day in your generations by an ordinance for ever.

18 In the first *month*, on the fourteenth day of the month at even, ye shall eat unleavened bread, until the one and twentieth day of the month at even.

19 Seven days shall there be no leaven found in your houses: for whosoever eateth that which is leavened, even that soul shall be cut off from the congregation of Israel, whether he be a stranger, or born in the land.

20 Ye shall eat nothing leavened; in all your habitations shall ye eat unleavened bread.

21 Then Moses called for all the elders of Israel, and said unto them, Draw out and take you a lamb according to your families, and kill the passover.

22 And ye shall take a bunch of hyssop, and dip *it* in the blood that *is* in the bason, and strike the lintel and the two side posts with the blood that *is* in the bason; and none of you shall go out at the door of his house until the morning.

23 For the LORD will pass through to smite the Egyptians; and when he seeth the blood upon the lintel, and on the two side posts, the LORD will pass over the door, and will not suffer the destroyer to come in unto your houses to smite *you*.

24 And ye shall observe this thing for an ordinance to thee and to thy sons for ever.

25 And it shall come to pass, when ye be come to the land

which the LORD will give you, according as he hath promised, that ye shall keep this service.

26 And it shall come to pass, when your children shall say unto you, What mean ye by this service?

27 That ye shall say, It *is* the sacrifice of the LORD'S passover, who passed over the houses of the children of Israel in Egypt, when he smote the Egyptians, and delivered our houses. And the people bowed the head and worshipped.

28 And the children of Israel went away, and did as the LORD had commanded Moses and Aaron, so did they.

LESSON XXXVII.

THE FIRSTBORN SLAIN—DEPARTURE FROM EGYPT.

EXODUS XII. 29–42. AND it came to pass, that at midnight the LORD smote all the firstborn in the land of Egypt, from the firstborn of Pharaoh that sat on his throne unto the firstborn of the captive that *was* in the dungeon; and all the firstborn of cattle.

30 And Pharaoh rose up in the night, he, and all his servants, and all the Egyptians; and there was a great cry in Egypt; for *there was* not a house where *there was* not one dead.

31 And he called for Moses and Aaron by night, and said, Rise up, *and* get you forth from among my people, both ye and the children of Israel; and go, serve the LORD, as ye have said.

32 Also take your flocks and your herds, as ye have said, and be gone; and bless me also.

33 And the Egyptians were urgent upon the people, that they might send them out of the land in haste; for they said, We *be* all dead *men*.

34 And the people took their dough before it was leavened, their kneadingtroughs being bound up in their clothes upon their shoulders.

35 And the children of Israel did according to the word of Moses; and they borrowed of the Egyptians jewels of silver, and jewels of gold, and raiment:

36 And the LORD gave the people favour in the sight of the Egyptians, so that they lent unto them *such things as they required*. And they spoiled the Egyptians.

37 And the children of Israel journeyed from Rameses to Succoth, about six hundred thousand on foot *that were* men, beside children.

38 And a mixed multitude went up also with them; and flocks, and herds, *even* very much cattle.

39 And they baked unleavened cakes of the dough which they brought forth out of Egypt, for it was not leavened; because they were thrust out of Egypt, and could not tarry, neither had they prepared for themselves any victual.

40 Now the sojourning of the children of Israel, who dwelt in Egypt, *was* four hundred and thirty years.

41 And it came to pass at the end of the four hundred and thirty years, even the selfsame day it came to pass, that all the hosts of the LORD went out from the land of Egypt.

42 It *is* a night to be much observed unto the LORD for bringing them out from the land of Egypt: this *is* that night of the LORD to be observed of all the children of Israel in their generations.

EXODUS XIII. 17-22. AND it came to pass, when Pharaoh had let the people go, that God led them not *through* the way of the land of the Philistines, although that *was* near; for God said, Lest peradventure the people repent when they see war, and they return to Egypt:

18 But God led the people about, *through* the way of the wilderness of the Red sea: and the children of Israel went up harnessed out of the land of Egypt.

19 And Moses took the bones of Joseph with him: for he had straitly sworn the children of Israel, saying, God will surely visit you; and ye shall carry up my bones away hence with you.

20 And they took their journey from Succoth, and encamped in Etham, in the edge of the wilderness.

21 And the LORD went before them by day in a pillar of a cloud, to lead them the way; and by night in a pillar of fire, to give them light; to go by day and night:

22 He took not away the pillar of the cloud by day, nor the pillar of fire by night, *from* before the people.

LESSON XXXVIII.

PASSAGE OF THE RED SEA.

EXODUS XIV. 5-31. AND it was told the king of Egypt that the people fled: and the heart of Pharaoh and of his servants was turned against the people, and they said, Why have we done this, that we have let Israel go from serving us?

6 And he made ready his chariot, and took his people with him:

7 And he took six hundred chosen chariots, and all the chariots of Egypt, and captains over every one of them.

8 And the LORD hardened the heart of Pharaoh king of Egypt, and he pursued after the children of Israel: and the children of Israel went out with an high hand.

9 But the Egyptians pursued after them, all the horses *and* chariots of Pharaoh, and his horsemen, and his army, and overtook them encamping by the sea, beside Pi-hahiroth, before Baal-zephon.

10 And when Pharaoh drew nigh, the children of Israel lifted up their eyes, and, behold, the Egyptians marched after them; and they were sore afraid: and the children of Israel cried out unto the LORD.

11 And they said unto Moses, Because *there were* no graves in Egypt, hast thou taken us away to die in the wilderness? wherefore hast thou dealt thus with us, to carry us forth out of Egypt?

12 *Is* not this the word that we did tell thee in Egypt, saying, Let us alone, that we may serve the Egyptians? For *it had been* better for us to serve the Egyptians, than that we should die in the wilderness.

13 And Moses said unto the people, Fear ye not, stand still, and see the salvation of the LORD, which he will shew to you to day: for the Egyptians whom ye have seen to day, ye shall see them again no more for ever.

14 The LORD shall fight for you, and ye shall hold your peace.

15 And the LORD said unto Moses, Wherefore criest thou unto me? speak unto the children of Israel, that they go forward:

16 But lift thou up thy rod, and stretch out thine hand over

the sea, and divide it: and the children of Israel shall go on dry *ground* through the midst of the sea.

17 And I, behold, I will harden the hearts of the Egyptians, and they shall follow them: and I will get me honour upon Pharaoh, and upon all his host, upon his chariots, and upon his horsemen.

18 And the Egyptians shall know that I *am* the LORD, when I have gotten me honour upon Pharaoh, upon his chariots, and upon his horsemen.

19 And the angel of God, which went before the camp of Israel, removed and went behind them; and the pillar of the cloud went from before their face, and stood behind them:

20 And it came between the camp of the Egyptians and the camp of Israel; and it was a cloud and darkness *to them*, but it gave light by night *to these:* so that the one came not near the other all the night.

21 And Moses stretched out his hand over the sea; and the LORD caused the sea to go *back* by a strong east wind all that night, and made the sea dry *land*, and the waters were divided.

22 And the children of Israel went into the midst of the sea upon the dry *ground:* and the waters *were* a wall unto them on their right hand, and on their left.

23 And the Egyptians pursued, and went in after them to the midst of the sea, *even* all Pharaoh's horses, his chariots, and his horsemen.

24 And it came to pass, that in the morning watch the LORD looked unto the host of the Egyptians through the pillar of fire and of the cloud, and troubled the host of the Egyptians,

25 And took off their chariot wheels, that they drave them heavily: so that the Egyptians said, Let us flee from the face of Israel; for the LORD fighteth for them against the Egyptians.

26 And the LORD said unto Moses, Stretch out thine hand over the sea, that the waters may come again upon the Egyptians, upon their chariots, and upon their horsemen.

27 And Moses stretched forth his hand over the sea, and the sea returned to his strength when the morning appeared; and the Egyptians fled against it; and the LORD overthrew the Egyptians in the midst of the sea.

28 And the waters returned, and covered the chariots, and the horsemen, *and* all the host of Pharaoh that came into the sea after them; there remained not so much as one of them.

29 But the children of Israel walked upon dry *land* in the midst of the sea; and the waters *were* a wall unto them on their right hand, and on their left.

30 Thus the LORD saved Israel that day out of the hand of the Egyptians; and Israel saw the Egyptians dead upon the sea shore.

31 And Israel saw that great work which the LORD did upon the Egyptians: and the people feared the LORD, and believed the LORD, and his servant Moses.

LESSON XXXIX.

THE SONG OF DELIVERANCE.

EXODUS XV. 1–21. THEN sang Moses and the children of Israel this song unto the LORD, and spake, saying, I will sing unto the LORD, for he hath triumphed gloriously: the horse and his rider hath he thrown into the sea.

2 The LORD *is* my strength and song, and he is become my salvation: he *is* my God, and I will prepare him an habitation; my father's God, and I will exalt him.

3 The LORD *is* a man of war: the LORD *is* his name.

4 Pharaoh's chariots and his host hath he cast into the sea: his chosen captains also are drowned in the Red sea.

5 The depths have covered them: they sank into the bottom as a stone.

6 Thy right hand, O LORD, is become glorious in power: thy right hand, O LORD, hath dashed in pieces the enemy.

7 And in the greatness of thine excellency thou hast overthrown them that rose up against thee: thou sentest forth thy wrath, *which* consumed them as stubble.

8 And with the blast of thy nostrils the waters were gathered together, the floods stood upright as an heap, *and* the depths were congealed in the heart of the sea.

9 The enemy said, I will pursue, I will overtake, I will divide the spoil; my lust shall be satisfied upon them; I will draw my sword, my hand shall destroy them.

10 Thou didst blow with thy wind, the sea covered them: they sank as lead in the mighty waters.

11 Who *is* like unto thee, O LORD, among the gods? who *is* like thee, glorious in holiness, fearful *in* praises, doing wonders?

12 Thou stretchedst out thy right hand, the earth swallowed them.

13 Thou in thy mercy hast led forth the people *which* thou hast redeemed: thou hast guided *them* in thy strength unto thy holy habitation.

14 The people shall hear, *and* be afraid: sorrow shall take hold on the inhabitants of Palestina.

15 Then the dukes of Edom shall be amazed; the mighty men of Moab, trembling shall take hold upon them; all the inhabitants of Canaan shall melt away.

16 Fear and dread shall fall upon them; by the greatness of thine arm they shall be *as* still as a stone; till thy people pass over, O LORD, till the people pass over, *which* thou hast purchased.

17 Thou shalt bring them in, and plant them in the mountain of thine inheritance, *in* the place, O LORD, *which* thou hast made for thee to dwell in, *in* the Sanctuary, O Lord, *which* thy hands have established.

18 The LORD shall reign for ever and ever.

19 For the horse of Pharaoh went in with his chariots and with his horsemen into the sea, and the LORD brought again the waters of the sea upon them; but the children of Israel went on dry *land* in the midst of the sea.

20 And Miriam the prophetess, the sister of Aaron, took a timbrel in her hand; and all the women went out after her with timbrels and with dances.

21 And Miriam answered them, Sing ye to the LORD, for he hath triumphed gloriously; the horse and his rider hath he thrown into the sea.

LESSON XL.

THE GIVING OF MANNA.

EXODUS XVI. 11–35. AND the LORD spake unto Moses, saying,

12 I have heard the murmurings of the children of Israel: speak unto them, saying, At even ye shall eat flesh, and in the morning ye shall be filled with bread; and ye shall know that I *am* the LORD your God.

13 And it came to pass, that at even the quails came up, and covered the camp: and in the morning the dew lay round about the host.

14 And when the dew that lay was gone up, behold, upon the face of the wilderness *there lay* a small round thing, *as* small as the hoar frost on the ground.

15 And when the children of Israel saw *it*, they said one to another, It *is* manna: for they wist not what it *was*. And Moses said unto them, This *is* the bread which the LORD hath given you to eat.

16 This *is* the thing which the LORD hath commanded, Gather of it every man according to his eating, an omer for every man, *according to* the number of your persons; take ye every man for *them* which *are* in his tents.

17 And the children of Israel did so, and gathered, some more, some less.

18 And when they did mete *it* with an omer, he that gathered much had nothing over, and he that gathered little had no lack; they gathered every man according to his eating.

19 And Moses said, Let no man leave of it till the morning.

20 Notwithstanding they hearkened not unto Moses; but some of them left of it until the morning, and it bred worms, and stank: and Moses was wroth with them.

21 And they gathered it every morning, every man according to his eating: and when the sun waxed hot, it melted.

22 And it came to pass, *that* on the sixth day they gathered twice as much bread, two omers for one *man*: and all the rulers of the congregation came and told Moses.

23 And he said unto them, This *is that* which the LORD hath said, To morrow *is* the rest of the holy sabbath unto the LORD: bake *that* which ye will bake *to day*, and seethe that ye will seethe; and that which remaineth over lay up for you to be kept until the morning.

24 And they laid it up till the morning, as Moses bade: and it did not stink, neither was there any worm therein.

25 And Moses said, Eat that to day; for to day *is* a sabbath unto the LORD: to day ye shall not find it in the field.

26 Six days ye shall gather it; but on the seventh day, *which is* the sabbath, in it there shall be none.

27 And it came to pass, *that* there went out *some* of the people on the seventh day for to gather, and they found none.

28 And the LORD said unto Moses, How long refuse ye to keep my commandments and my laws?

29 See, for that the LORD hath given you the sabbath, therefore he giveth you on the sixth day the bread of two days; abide ye every man in his place, let no man go out of his place on the seventh day.

30 So the people rested on the seventh day.

31 And the house of Israel called the name thereof Manna: and it *was* like coriander seed, white, and the taste of it *was* like wafers *made* with honey.

32 And Moses said, This *is* the thing which the LORD commandeth, Fill an omer of it to be kept for your generations; that they may see the bread wherewith I have fed you in the wilderness, when I brought you forth from the land of Egypt.

33 And Moses said unto Aaron, Take a pot, and put an omer full of manna therein, and lay it up before the LORD, to be kept for your generations.

34 As the LORD commanded Moses, so Aaron laid it up before the Testimony, to be kept.

35 And the children of Israel did eat manna forty years, until they came to a land inhabited; they did eat manna, until they came unto the borders of the land of Canaan.

LESSON XLI.

WATER FROM THE ROCK.

EXODUS XVII. AND all the congregation of the children of Israel journeyed from the wilderness of Sin, after their journeys, according to the commandment of the LORD, and pitched in Rephidim: and *there was* no water for the people to drink.

2 Wherefore the people did chide with Moses, and said, Give us water that we may drink. And Moses said unto them, Why chide ye with me? wherefore do ye tempt the LORD?

3 And the people thirsted there for water; and the people murmured against Moses, and said, Wherefore *is* this *that* thou

hast brought us up out of Egypt, to kill us and our children and our cattle with thirst?

4 And Moses cried unto the LORD, saying, What shall I do unto this people? they be almost ready to stone me.

5 And the LORD said unto Moses, Go on before the people, and take with thee of the elders of Israel; and thy rod, wherewith thou smotest the river, take in thine hand, and go.

6 Behold, I will stand before thee there upon the rock in Horeb; and thou shalt smite the rock, and there shall come water out of it, that the people may drink. And Moses did so in the sight of the elders of Israel.

7 And he called the name of the place Massah, and Meribah, because of the chiding of the children of Israel, and because they tempted the LORD, saying, Is the LORD among us, or not?

8 Then came Amalek, and fought with Israel in Rephidim.

9 And Moses said unto Joshua, Choose us out men, and go out, fight with Amalek: to morrow I will stand on the top of the hill with the rod of God in mine hand.

10 So Joshua did as Moses had said to him, and fought with Amalek: and Moses, Aaron, and Hur went up to the top of the hill.

11 And it came to pass, when Moses held up his hand, that Israel prevailed: and when he let down his hand, Amalek prevailed.

12 But Moses' hands *were* heavy; and they took a stone, and put *it* under him, and he sat thereon; and Aaron and Hur stayed up his hands, the one on the one side, and the other on the other side; and his hands were steady until the going down of the sun.

13 And Joshua discomfited Amalek and his people with the edge of the sword.

14 And the LORD said unto Moses, Write this *for a* memorial in a book, and rehearse *it* in the ears of Joshua: for I will utterly put out the remembrance of Amalek from under heaven.

15 And Moses built an altar, and called the name of it Jehovah-nissi:

16 For he said, Because the LORD hath sworn *that* the LORD *will have* war with Amalek from generation to generation.

LESSON XLII.

THE LAW GIVEN ON SINAI.

EXODUS XIX. 17–25. AND Moses brought forth the people out of the camp to meet with God; and they stood at the nether part of the mount.

18 And mount Sinai was altogether on a smoke, because the LORD descended upon it in fire: and the smoke thereof ascended as the smoke of a furnace, and the whole mount quaked greatly.

19 And when the voice of the trumpet sounded long, and waxed louder and louder, Moses spake, and God answered him by a voice.

20 And the LORD came down upon mount Sinai, on the top of the mount: and the LORD called Moses *up* to the top of the mount; and Moses went up.

21 And the LORD said unto Moses, Go down, charge the people, lest they break through unto the LORD to gaze, and many of them perish.

22 And let the priests also, which come near to the LORD, sanctify themselves, lest the LORD break forth upon them.

23 And Moses said unto the LORD, The people cannot come up to mount Sinai: for thou chargedst us, saying, Set bounds about the mount, and sanctify it.

24 And the LORD said unto him, Away, get thee down, and thou shalt come up, thou, and Aaron with thee: but let not the priests and the people break through to come up unto the LORD, lest he break forth upon them.

25 So Moses went down unto the people, and spake unto them.

EXODUS XX. 1–21. AND God spake all these words, saying,

2 I *am* the LORD thy God, which have brought thee out of the land of Egypt, out of the house of bondage.

3 Thou shalt have no other gods before me.

4 Thou shalt not make unto thee any graven image, or any likeness *of any thing* that *is* in heaven above, or that *is* in the earth beneath, or that *is* in the water under the earth:

5 Thou shalt not bow down thyself to them, nor serve them: for I the LORD thy God *am* a jealous God, visiting the iniquity

of the fathers upon the children unto the third and fourth *generation* of them that hate me;

6 And shewing mercy unto thousands of them that love me, and keep my commandments.

7 Thou shalt not take the name of the LORD thy God in vain; for the LORD will not hold him guiltless that taketh his name in vain.

8 Remember the sabbath day, to keep it holy.

9 Six days shalt thou labour, and do all thy work:

10 But the seventh day *is* the sabbath of the LORD thy God: *in it* thou shalt not do any work, thou, nor thy son, nor thy daughter, thy manservant, nor thy maidservant, nor thy cattle, nor thy stranger that *is* within thy gates:

11 For *in* six days the LORD made heaven and earth, the sea, and all that in them *is*, and rested the seventh day: wherefore the LORD blessed the sabbath day, and hallowed it.

12 Honour thy father and thy mother: that thy days may be long upon the land which the LORD thy God giveth thee.

13 Thou shalt not kill.

14 Thou shalt not commit adultery.

15 Thou shalt not steal.

16 Thou shalt not bear false witness against thy neighbour.

17 Thou shalt not covet thy neighbour's house, thou shalt not covet thy neighbour's wife, nor his manservant, nor his maidservant, nor his ox, nor his ass, nor any thing that *is* thy neighbour's.

18 And all the people saw the thunderings, and the lightnings, and the noise of the trumpet, and the mountain smoking: and when the people saw *it*, they removed, and stood afar off.

19 And they said unto Moses, Speak thou with us, and we will hear: but let not God speak with us, lest we die.

20 And Moses said unto the people, Fear not: for God is come to prove you, and that his fear may be before your faces, that ye sin not.

21 And the people stood afar off, and Moses drew near unto the thick darkness where God *was*.

LESSON XLIII.

THE COVENANT WITH ISRAEL.

EXODUS XXIV. AND he said unto Moses, Come up unto the LORD, thou, and Aaron, Nadab, and Abihu, and seventy of the elders of Israel; and worship ye afar off.

2 And Moses alone shall come near the LORD: but they shall not come nigh; neither shall the people go up with him.

3 And Moses came and told the people all the words of the LORD, and all the judgments: and all the people answered with one voice, and said, All the words which the LORD hath said will we do.

4 And Moses wrote all the words of the LORD, and rose up early in the morning, and builded an altar under the hill, and twelve pillars, according to the twelve tribes of Israel.

5 And he sent young men of the children of Israel, which offered burnt offerings, and sacrificed peace offerings of oxen unto the LORD.

6 And Moses took half of the blood, and put *it* in basons; and half of the blood he sprinkled on the altar.

7 And he took the book of the covenant, and read in the audience of the people: and they said, All that the LORD hath said will we do, and be obedient.

8 And Moses took the blood, and sprinkled *it* on the people, and said, Behold the blood of the covenant, which the LORD hath made with you concerning all these words.

9 Then went up Moses, and Aaron, Nadab, and Abihu, and seventy of the elders of Israel:

10 And they saw the God of Israel: and *there was* under his feet as it were a paved work of a sapphire stone, and as it were the body of heaven in *his* clearness.

11 And upon the nobles of the children of Israel he laid not his hand: also they saw God, and did eat and drink.

12 And the LORD said unto Moses, Come up to me into the mount, and be there: and I will give thee tables of stone, and a law, and commandments which I have written; that thou mayest teach them.

13 And Moses rose up, and his minister Joshua: and Moses went up into the mount of God.

14 And he said unto the elders, Tarry ye here for us, until we come again unto you: and, behold, Aaron and Hur *are* with you: if any man have any matters to do, let him come unto them.

15 And Moses went up into the mount, and a cloud covered the mount.

16 And the glory of the LORD abode upon mount Sinai, and the cloud covered it six days: and the seventh day he called unto Moses out of the midst of the cloud.

17 And the sight of the glory of the LORD *was* like devouring fire on the top of the mount in the eyes of the children of Israel.

18 And Moses went into the midst of the cloud, and gat him up into the mount: and Moses was in the mount forty days and forty nights.

LESSON XLIV.

THE LORD PROCLAIMS HIS NAME TO MOSES.

EXODUS XXXIII. 7–23. AND Moses took the tabernacle, and pitched it without the camp, afar off from the camp, and called it the Tabernacle of the congregation. And it came to pass, *that* every one which sought the LORD went out unto the tabernacle of the congregation, which *was* without the camp.

8 And it came to pass, when Moses went out unto the tabernacle, *that* all the people rose up, and stood every man *at* his tent door, and looked after Moses, until he was gone into the tabernacle.

9 And it came to pass, as Moses entered into the tabernacle, the cloudy pillar descended, and stood *at* the door of the tabernacle and *the* LORD talked with Moses.

10 And all the people saw the cloudy pillar stand *at* the tabernacle door: and all the people rose up and worshipped, every man *in* his tent door.

11 And the LORD spake unto Moses face to face, as a man speaketh unto his friend. And he turned again into the camp: but his servant Joshua, the son of Nun, a young man, departed not out of the tabernacle.

12 And Moses said unto the LORD, See, thou sayest unto me, Bring up this people: and thou hast not let me know whom thou

wilt send with me. Yet thou hast said, I know thee by name, and thou hast also found grace in my sight.

13 Now therefore, I pray thee, if I have found grace in thy sight, shew me now thy way, that I may know thee, that I may find grace in thy sight: and consider that this nation *is* thy people.

14 And he said, My presence shall go *with thee*, and I will give thee rest.

15 And he said unto him, If thy presence go not *with me*, carry us not up hence.

16 For wherein shall it be known here that I and thy people have found grace in thy sight? *is it* not in that thou goest with us? so shall we be separated, I and thy people, from all the people that *are* upon the face of the earth.

17 And the LORD said unto Moses, I will do this thing also that thou hast spoken: for thou hast found grace in my sight, and I know thee by name.

18 And he said, I beseech thee, shew me thy glory.

19 And he said, I will make all my goodness pass before thee, and I will proclaim the name of the LORD before thee; and will be gracious to whom I will be gracious, and will shew mercy on whom I will shew mercy.

20 And he said, Thou canst not see my face: for there shall no man see me, and live.

21 And the LORD said, Behold, *there is* a place by me, and thou shalt stand upon a rock:

22 And it shall come to pass, while my glory passeth by, that I will put thee in a clift of the rock, and will cover thee with my hand while I pass by:

23 And I will take away mine hand, and thou shalt see my back parts: but my face shall not be seen.

EXODUS XXXIV. 1-9. AND the LORD said unto Moses, Hew thee two tables of stone like unto the first: and I will write upon *these* tables the words that were in the first tables, which thou brakest.

2 And be ready in the morning, and come up in the morning unto mount Sinai, and present thyself there to me in the top of the mount.

3 And no man shall come up with thee, neither let any man

be seen throughout all the mount; neither let the flocks nor herds feed before that mount.

4 And he hewed two tables of stone like unto the first; and Moses rose up early in the morning, and went up unto mount Sinai, as the LORD had commanded him, and took in his hand the two tables of stone.

5 And the LORD descended in the cloud, and stood with him there, and proclaimed the name of the LORD.

6 And the LORD passed by before him, and proclaimed, The LORD, The LORD God, merciful and gracious, longsuffering, and abundant in goodness and truth,

7 Keeping mercy for thousands, forgiving iniquity and transgression and sin, and that will by no means clear *the guilty;* visiting the iniquity of the fathers upon the children, and upon the children's children, unto the third and to the fourth *generation.*

8 And Moses made haste, and bowed his head towards the earth, and worshipped.

9 And he said, If now I have found grace in thy sight, O Lord, let my Lord, I pray thee, go among us; for it *is* a stiff-necked people; and pardon our iniquity and our sin, and take us for thine inheritance.

LESSON XLV.

THE TABERNACLE.

EXODUS XL. 1–16, 34–38. AND the LORD spake unto Moses, saying,

2 On the first day of the first month shalt thou set up the tabernacle of the tent of the congregation.

3 And thou shalt put therein the ark of the testimony, and cover the ark with the vail.

4 And thou shalt bring in the table, and set in order the things that are to be set in order upon it; and thou shalt bring in the candlestick, and light the lamps thereof.

5 And thou shalt set the altar of gold for the incense before the ark of the testimony, and put the hanging of the door to the tabernacle.

6 And thou shalt set the altar of the burnt offering before the door of the tabernacle of the tent of the congregation.

7 And thou shalt set the laver between the tent of the congregation and the altar, and shalt put water therein.

8 And thou shalt set up the court round about, and hang up the hanging at the court gate.

9 And thou shalt take the anointing oil, and anoint the tabernacle, and all that *is* therein, and shalt hallow it, and all the vessels thereof: and it shall be holy.

10 And thou shalt anoint the altar of the burnt offering, and all his vessels, and sanctify the altar: and it shall be an altar most holy.

11 And thou shalt anoint the laver and his foot, and sanctify it.

12 And thou shalt bring Aaron and his sons unto the door of the tabernacle of the congregation, and wash them with water.

13 And thou shalt put upon Aaron the holy garments, and anoint him, and sanctify him; that he may minister unto me in the priest's office.

14 And thou shalt bring his sons, and clothe them with coats:

15 And thou shalt anoint them, as thou didst anoint their father, that they may minister unto me in the priest's office: for their anointing shall surely be an everlasting priesthood throughout their generations.

16 Thus did Moses: according to all that the LORD commanded him, so did he.

* * * * * * * * * * *

34 Then a cloud covered the tent of the congregation, and the glory of the LORD filled the tabernacle.

35 And Moses was not able to enter into the tent of the congregation, because the cloud abode thereon, and the glory of the LORD filled the tabernacle.

36 And when the cloud was taken up from over the tabernacle, the children of Israel went onward in all their journeys:

37 But if the cloud were not taken up, then they journeyed not till the day that it was taken up.

38 For the cloud of the LORD *was* upon the tabernacle by day, and fire was on it by night, in the sight of all the house of Israel, throughout all their journeys.

LESSON XLVI.

THE YEARLY ATONEMENT.

LEVITICUS XVI. 2-22. AND the LORD said unto Moses, Speak unto Aaron thy brother, that he come not at all times into the holy *place* within the vail before the mercy seat, which *is* upon the ark; that he die not: for I will appear in the cloud upon the mercy seat.

3 Thus shall Aaron come into the holy *place:* with a young bullock for a sin offering, and a ram for a burnt offering.

4 He shall put on the holy linen coat, and he shall have the linen breeches upon his flesh, and shall be girded with a linen girdle, and with the linen mitre shall he be attired: these *are* holy garments; therefore shall he wash his flesh in water, and *so* put them on.

5 And he shall take of the congregation of the children of Israel two kids of the goats for a sin offering, and one ram for a burnt offering.

6 And Aaron shall offer his bullock of the sin offering, which *is* for himself, and make an atonement for himself, and for his house.

7 And he shall take the two goats, and present them before the LORD *at* the door of the tabernacle of the congregation.

8 And Aaron shall cast lots upon the two goats; one lot for the LORD, and the other lot for the scapegoat.

9 And Aaron shall bring the goat upon which the LORD'S lot fell, and offer him *for* a sin offering.

10 But the goat, on which the lot fell to be the scapegoat, shall be presented alive before the LORD, to make an atonement with him, *and* to let him go for a scapegoat into the wilderness.

11 And Aaron shall bring the bullock of the sin offering, which *is* for himself, and shall make an atonement for himself, and for his house, and shall kill the bullock of the sin offering which *is* for himself:

12 And he shall take a censer full of burning coals of fire from off the altar before the LORD, and his hands full of sweet incense beaten small, and bring *it* within the vail:

13 And he shall put the incense upon the fire before the

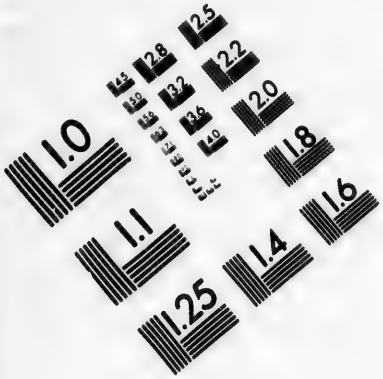

IMAGE EVALUATION TEST TARGET (MT-3)

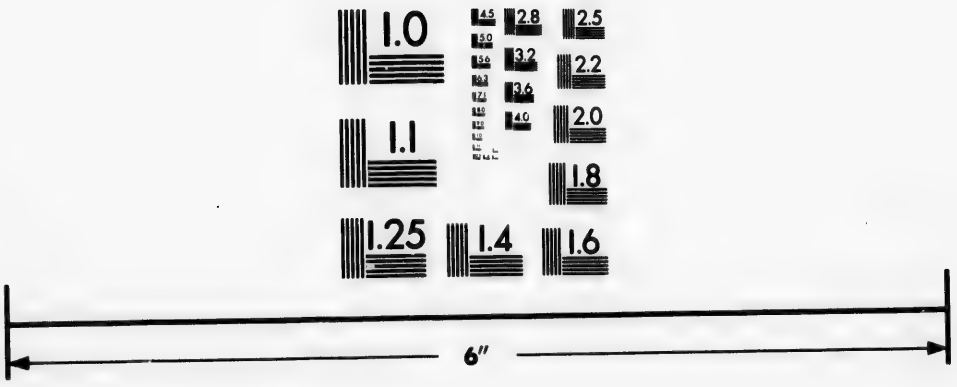

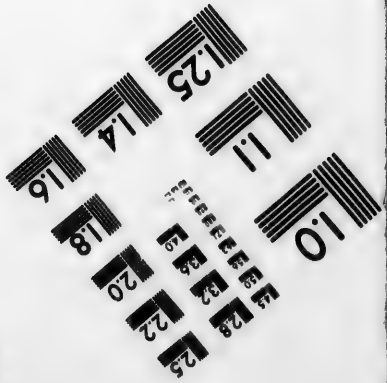

Photographic Sciences Corporation

23 WEST MAIN STREET
WEBSTER, N.Y. 14580
(716) 872-4503

LORD, that the cloud of the incense may cover the mercy seat that *is* upon the testimony, that he die not:

14 And he shall take of the blood of the bullock, and sprinkle *it* with his finger upon the mercy seat eastward; and before the mercy seat shall he sprinkle of the blood with his finger seven times.

15 Then shall he kill the goat of the sin offering, that *is* for the people, and bring his blood within the vail, and do with that blood as he did with the blood of the bullock, and sprinkle it upon the mercy seat, and before the mercy seat:

16 And he shall make an atonement for the holy *place*, because of the uncleanness of the children of Israel, and because of their transgressions in all their sins: and so shall he do for the tabernacle of the congregation, that remaineth among them in the midst of their uncleanness.

17 And there shall be no man in the tabernacle of the congregation when he goeth in to make an atonement in the holy *place*, until he come out, and have made an atonement for himself, and for his household, and for all the congregation of Israel.

18 And he shall go out unto the altar that *is* before the LORD, and make an atonement for it; and shall take of the blood of the bullock, and of the blood of the goat, and put *it* upon the horns of the altar round about.

19 And he shall sprinkle of the blood upon it with his finger seven times, and cleanse it, and hallow it from the uncleanness of the children of Israel.

20 And when he hath made an end of reconciling the holy *place*, and the tabernacle of the congregation, and the altar, he shall bring the live goat:

21 And Aaron shall lay both his hands upon the head of the live goat, and confess over him all the iniquities of the children of Israel, and all their transgressions in all their sins, putting them upon the head of the goat, and shall send *him* away by the hand of a fit man into the wilderness:

22 And the goat shall bear upon him all their iniquities unto a land not inhabited: and he shall let go the goat in the wilderness.

LESSON XLVII.

THE SPIES SENT INTO CANAAN.

NUMBERS XIII. 1, 2, 17–33. AND the LORD spake unto Moses, saying,
2 Send thou men, that they may search the land of Canaan, which I give unto the children of Israel: of every tribe of their fathers shall ye send a man, every one a ruler among them.

* * * * * * * * * * *

17 And Moses sent them to spy out the land of Canaan, and said unto them, Get you up this *way* southward, and go up into the mountain:

18 And see the land, what it *is;* and the people that dwelleth therein, whether they *be* strong or weak, few or many;

19 And what the land *is* that they dwell in, whether it *be* good or bad; and what cities *they be* that they dwell in, whether in tents, or in strong holds;

20 And what the land *is*, whether it *be* fat or lean, whether there be wood therein, or not. And be ye of good courage, and bring of the fruit of the land. Now the time *was* the time of the firstripe grapes.

21 So they went up, and searched the land from the wilderness of Zin unto Rehob, as men come to Hamath.

22 And they ascended by the south, and came unto Hebron; where Ahiman, Sheshai, and Talmai, the children of Anak, *were.* (Now Hebron was built seven years before Zoan in Egypt.)

23 And they came unto the brook of Eshcol, and cut down from thence a branch with one cluster of grapes, and they bare it between two upon a staff; and *they brought* of the pomegranates, and of the figs.

24 The place was called the brook Eshcol, because of the cluster of grapes which the children of Israel cut down from thence.

25 And they returned from searching of the land after forty days.

26 And they went and came to Moses, and to Aaron, and to all the congregation of the children of Israel, unto the wilderness of Paran, to Kadesh; and brought back word unto them, and unto all the congregation, and shewed them the fruit of the land.

27 And they told him, and said, We came unto the land

whither thou sentest us, and surely it floweth with milk and honey; and this *is* the fruit of it.

28 Nevertheless the people *be* strong that dwell in the land, and the cities *are* walled, *and* very great: and moreover we saw the children of Anak there.

29 The Amalekites dwell in the land of the south: and the Hittites, and the Jebusites, and the Amorites, dwell in the mountains: and the Canaanites dwell by the sea, and by the coast of Jordan.

30 And Caleb stilled the people before Moses, and said, Let us go up at once, and possess it; for we are well able to overcome it.

31 But the men that went up with him said, We be not able to go up against the people; for they *are* stronger than we.

32 And they brought up an evil report of the land which they had searched unto the children of Israel, saying, The land, through which we have gone to search it, *is* a land that eateth up the inhabitants thereof; and all the people that we saw in it *are* men of a great stature.

33 And there we saw the giants, the sons of Anak, *which come* of the giants: and we were in our own sight as grasshoppers, and so we were in their sight.

LESSON XLVIII.

THE PEOPLE MURMUR AT THE REPORT OF THE SPIES.

NUMBERS XIV. 1–24. AND all the congregation lifted up their voice, and cried; and the people wept that night.

2 And all the children of Israel murmured against Moses and against Aaron: and the whole congregation said unto them, Would God that we had died in the land of Egypt! or would God we had died in this wilderness!

3 And wherefore hath the LORD brought us unto this land, to fall by the sword, that our wives and our children should be a prey? were it not better for us to return into Egypt?

4 And they said one to another, Let us make a captain, and let us return into Egypt.

5 Then Moses and Aaron fell on their faces before all the assembly of the congregation of the children of Israel.

6 And Joshua the son of Nun, and Caleb the son of Jephunneh, *which were* of them that searched the land, rent their clothes:

7 And they spake unto all the company of the children of Israel, saying, The land, which we passed through to search it, *is* an exceeding good land.

8 If the LORD delight in us, then he will bring us into this land, and give it us; a land which floweth with milk and honey.

9 Only rebel not ye against the LORD, neither fear ye the people of the land; for they *are* bread for us: their defence is departed from them, and the LORD *is* with us: fear them not.

10 But all the congregation bade stone them with stones. And the glory of the LORD appeared in the tabernacle of the congregation before all the children of Israel.

11 And the LORD said unto Moses, How long will this people provoke me? and how long will it be ere they believe me, for all the signs which I have shewed among them?

12 I will smite them with the pestilence, and disinherit them, and will make of thee a greater nation and mightier than they.

13 And Moses said unto the LORD, Then the Egyptians shall hear *it*, (for thou broughtest up this people in thy might from among them;)

14 And they will tell *it* to the inhabitants of this land: *for* they have heard that thou LORD *art* among this people, that thou LORD art seen face to face, and *that* thy cloud standeth over them, and *that* thou goest before them, by day time in a pillar of a cloud, and in a pillar of fire by night.

15 Now *if* thou shalt kill *all* this people as one man, then the nations which have heard the fame of thee will speak, saying,

16 Because the LORD was not able to bring this people into the land which he sware unto them, therefore he hath slain them in the wilderness.

17 And now, I beseech thee, let the power of my Lord be great, according as thou hast spoken, saying,

18 The LORD *is* longsuffering, and of great mercy, forgiving iniquity and transgression, and by no means clearing *the guilty*, visiting the iniquity of the fathers upon the children unto the third and fourth *generation*.

19 Pardon, I beseech thee, the iniquity of this people according unto the greatness of thy mercy, and as thou hast forgiven this people, from Egypt even until now.

20 And the LORD said, I have pardoned according to thy word:

21 But *as* truly *as* I live, all the earth shall be filled with the glory of the LORD.

22 Because all those men which have seen my glory, and my miracles, which I did in Egypt and in the wilderness, and have tempted me now these ten times, and have not hearkened to my voice;

23 Surely they shall not see the land which I sware unto their fathers, neither shall any of them that provoked me see it:

24 But my servant Caleb, because he had another spirit with him, and hath followed me fully, him will I bring into the land whereinto he went; and his seed shall possess it.

LESSON XLIX.

THE WATERS OF MERIBAH—DEATH OF AARON.

NUMBERS XX. 1–13, 22–29. THEN came the children of Israel, *even* the whole congregation, into the desert of Zin in the first month: and the people abode in Kadesh; and Miriam died there, and was buried there.

2 And there was no water for the congregation: and they gathered themselves together against Moses and against Aaron.

3 And the people chode with Moses, and spake, saying, Would God that we had died when our brethren died before the LORD!

4 And why have ye brought up the congregation of the LORD into this wilderness, that we and our cattle should die there?

5 And wherefore have ye made us to come up out of Egypt, to bring us in unto this evil place? it *is* no place of seed, or of figs, or of vines, or of pomegranates; neither *is* there any water to drink.

6 And Moses and Aaron went from the presence of the assembly unto the door of the tabernacle of the congregation, and they fell upon their faces: and the glory of the LORD appeared unto them.

7 And the LORD spake unto Moses, saying,

8 Take the rod, and gather thou the assembly together, thou, and Aaron thy brother, and speak ye unto the rock before their

eyes; and it shall give forth his water, and thou shalt bring forth to them water out of the rock: so thou shalt give the congregation and their beasts drink.

9 And Moses took the rod from before the LORD, as he commanded him.

10 And Moses and Aaron gathered the congregation together before the rock, and he said unto them, Hear now, ye rebels; must we fetch you water out of this rock?

11 And Moses lifted up his hand, and with his rod he smote the rock twice: and the water came out abundantly, and the congregation drank, and their beasts *also*.

12 And the LORD spake unto Moses and Aaron, Because ye believed me not, to sanctify me in the eyes of the children of Israel, therefore ye shall not bring this congregation into the land which I have given them.

13 This *is* the water of Meribah; because the children of Israel strove with the LORD, and he was sanctified in them.

* * * * * * * * * * *

22 And the children of Israel, *even* the whole congregation, journeyed from Kadesh, and came unto mount Hor.

23 And the LORD spake unto Moses and Aaron in mount Hor, by the coast of the land of Edom, saying,

24 Aaron shall be gathered unto his people: for he shall not enter into the land which I have given unto the children of Israel, because ye rebelled against my word at the water of Meribah.

25 Take Aaron and Eleazar his son, and bring them up unto mount Hor:

26 And strip Aaron of his garments, and put them upon Eleazar his son: and Aaron shall be gathered *unto his people*, and shall die there.

27 And Moses did as the LORD commanded: and they went up into mount Hor in the sight of all the congregation.

28 And Moses stripped Aaron of his garments, and put them upon Eleazar his son; and Aaron died there in the top of the mount: and Moses and Eleazar came down from the mount.

29 And when all the congregation saw that Aaron was dead, they mourned for Aaron thirty days, *even* all the house of Israel.

LESSON L.

BALAAM BLESSES ISRAEL.

NUMBERS XXIII. 1–24. AND Balaam said unto Balak, Build me here seven altars, and prepare me here seven oxen and seven rams.

2 And Balak did as Balaam had spoken; and Balak and Balaam offered on *every* altar a bullock and a ram.

3 And Balaam said unto Balak, Stand by thy burnt offering, and I will go: peradventure the LORD will come to meet me: and whatsoever he sheweth me I will tell thee. And he went to an high place.

4 And God met Balaam: and he said unto him, I have prepared seven altars, and I have offered upon *every* altar a bullock and a ram.

5 And the LORD put a word in Balaam's mouth, and said, Return unto Balak, and thus thou shalt speak.

6 And he returned unto him, and, lo, he stood by his burnt sacrifice, he, and all the princes of Moab.

7 And he took up his parable, and said, Balak the king of Moab hath brought me from Aram, out of the mountains of the east, *saying*, Come, curse me Jacob, and come, defy Israel.

8 How shall I curse, whom God hath not cursed? or how shall I defy, *whom* the LORD hath not defied?

9 For from the top of the rocks I see him, and from the hills I behold him: lo, the people shall dwell alone, and shall not be reckoned among the nations.

10 Who can count the dust of Jacob, and the number of the fourth *part* of Israel? Let me die the death of the righteous, and let my last end be like his!

11 And Balak said unto Balaam, What hast thou done unto me? I took thee to curse mine enemies, and, behold, thou hast blessed *them* altogether.

12 And he answered and said, Must I not take heed to speak that which the LORD hath put in my mouth?

13 And Balak said unto him, Come, I pray thee, with me unto another place, from whence thou mayest see them: thou shalt see but the utmost part of them, and shalt not see them all: and curse me them from thence.

14 And he brought him into the field of Zophim, to the top of Pisgah, and built seven altars, and offered a bullock and a ram on *every* altar.

15 And he said unto Balak, Stand here by thy burnt offering, while I meet *the* LORD yonder.

16 And the LORD met Balaam, and put a word in his mouth, and said, Go again unto Balak, and say thus.

17 And when he came to him, behold, he stood by his burnt offering, and the princes of Moab with him. And Balak said unto him, What hath the LORD spoken?

18 And he took up his parable, and said, Rise up, Balak, and hear; hearken unto me, thou son of Zippor:

19 God *is* not a man, that he should lie; neither the son of man, that he should repent: hath he said, and shall he not do *it?* or hath he spoken, and shall he not make it good?

20 Behold, I have received *commandment* to bless: and he hath blessed; and I cannot reverse it.

21 He hath not beheld iniquity in Jacob, neither hath he seen perverseness in Israel: the LORD his God *is* with him, and the shout of a king *is* among them.

22 God brought them out of Egypt; he hath as it were the strength of an unicorn.

23 Surely *there is* no enchantment against Jacob, neither *is there* any divination against Israel: according to this time it shall be said of Jacob and of Israel, What hath God wrought!

24 Behold, the people shall rise up as a great lion, and lift up himself as a young lion: he shall not lie down until he eat *of* the prey, and drink the blood of the slain.

LESSON LI.

EXHORTATION TO OBEDIENCE, BASED ON ISRAEL'S HISTORY.

DEUTERONOMY VIII. ALL the commandments which I command thee this day shall ye observe to do, that ye may live, and multiply, and go in and possess the land which the LORD sware unto your fathers.

2 And thou shalt remember all the way which the LORD thy

God led thee these forty years in the wilderness, to humble thee, *and* to prove thee, to know what *was* in thine heart, whether thou wouldest keep his commandments, or no.

3 And he humbled thee, and suffered thee to hunger, and fed thee with manna, which thou knewest not, neither did thy fathers know; that he might make thee know that man doth not live by bread only, but by every *word* that proceedeth out of the mouth of the LORD doth man live.

4 Thy raiment waxed not old upon thee, neither did thy foot swell, these forty years.

5 Thou shalt also consider in thine heart, that, as a man chasteneth his son, *so* the LORD thy God chasteneth thee.

6 Therefore thou shalt keep the commandments of the LORD thy God, to walk in his ways and to fear him.

7 For the LORD thy God bringeth thee into a good land, a land of brooks of water, of fountains and depths that spring out of valleys and hills;

8 A land of wheat, and barley, and vines, and fig trees, and pomegranates; a land of oil olive, and honey;

9 A land wherein thou shalt eat bread without scarceness, thou shalt not lack any *thing* in it; a land whose stones *are* iron, and out of whose hills thou mayest dig brass.

10 When thou hast eaten and art full, then thou shalt bless the LORD thy God for the good land which he hath given thee.

11 Beware that thou forget not the LORD thy God, in not keeping his commandments, and his judgments, and his statutes, which I command thee this day:

12 Lest *when* thou hast eaten and art full, and hast built goodly houses, and dwelt *therein*;

13 And *when* thy herds and thy flocks multiply, and thy silver and thy gold is multiplied, and all that thou hast is multiplied;

14 Then thine heart be lifted up, and thou forget the LORD thy God, which brought thee forth out of the land of Egypt, from the house of bondage;

15 Who led thee through that great and terrible wilderness, *wherein were* fiery serpents, and scorpions, and drought, where *there was* no water; who brought thee forth water out of the rock of flint;

16 Who fed thee in the wilderness with manna, which thy

fathers knew not, that he might humble thee, and that he might prove thee, to do thee good at thy latter end;

17 And thou say in thine heart, My power and the might of *mine* hand hath gotten me this wealth.

18 But thou shalt remember the LORD thy God: for *it is* he that giveth thee power to get wealth, that he may establish his covenant which he sware unto thy fathers, as *it is* this day.

19 And it shall be, if thou do at all forget the LORD thy God, and walk after other gods, and serve them, and worship them, I testify against you this day that ye shall surely perish.

20 As the nations which the LORD destroyeth before your face, so shall ye perish; because ye would not be obedient unto the voice of the LORD your God.

LESSON LII.

DEATH OF MOSES.

DEUTERONOMY XXXIV. AND Moses went up from the plains of Moab unto the mountain of Nebo, to the top of Pisgah, that *is* over against Jericho. And the LORD showed him all the land of Gilead, unto Dan,

2 And all Naphtali, and the land of Ephraim, and Manasseh, and all the land of Judah, unto the utmost sea,

3 And the south, and the plain of the valley of Jericho, the city of palm trees, unto Zoar.

4 And the LORD said unto him, This *is* the land which I sware unto Abraham, unto Isaac, and unto Jacob, saying, I will give it unto thy seed: I have caused thee to see *it* with thine eyes, but thou shalt not go over thither.

5 So Moses the servant of the LORD died there in the land of Moab, according to the word of the LORD.

6 And he buried him in a valley in the land of Moab, over against Beth-peor: but no man knoweth of his sepulchre unto this day.

7 And Moses *was* an hundred and twenty years old when he died: his eye was not dim, nor his natural force abated.

8 And the children of Israel wept for Moses in the plains of

Moab thirty days: so the days of weeping *and* mourning for Moses were ended.

9 And Joshua the son of Nun was full of the spirit of wisdom; for Moses had laid his hands upon him: and the children of Israel hearkened unto him, and did as the LORD commanded Moses.

10 And there arose not a prophet since in Israel like unto Moses, whom the LORD knew face to face,

11 In all the signs and the wonders, which the LORD sent him to do in the land of Egypt to Pharaoh, and to all his servants, and to all his land,

12 And in all that mighty hand, and in all the great terror which Moses shewed in the sight of all Israel.

LESSON LIII.

JOSHUA APPOINTED TO SUCCEED MOSES.

JOSHUA I. NOW after the death of Moses the servant of the LORD it came to pass, that the LORD spake unto Joshua the son of Nun, Moses' minister, saying,

2 Moses my servant is dead; now therefore arise, go over this Jordan, thou, and all this people, unto the land which I do give to them, *even* to the children of Israel.

3 Every place that the sole of your foot shall tread upon, that have I given unto you, as I said unto Moses.

4 From the wilderness and this Lebanon even unto the great river, the river Euphrates, all the land of the Hittites, and unto the great sea toward the going down of the sun, shall be your coast.

5 There shall not any man be able to stand before thee all the days of thy life: as I was with Moses, *so* I will be with thee: I will not fail thee, nor forsake thee.

6 Be strong and of a good courage: for unto this people shalt thou divide for an inheritance the land, which I sware unto their fathers to give them.

7 Only be thou strong and very courageous, that thou mayest observe to do according to all the law, which Moses my servant commanded thee: turn not from it *to* the right hand or *to* the left, that thou mayest prosper whithersoever thou goest.

8 This book of the law shall not depart out of thy mouth; but thou shalt meditate therein day and night, that thou mayest observe to do according to all that is written therein: for then thou shalt make thy way prosperous, and then thou shalt have good success.

9 Have not I commanded thee? Be strong and of a good courage; be not afraid, neither be thou dismayed: for the LORD thy God *is* with thee whithersoever thou goest.

10 Then Joshua commanded the officers of the people, saying,

11 Pass through the host, and command the people, saying, Prepare you victuals; for within three days ye shall pass over this Jordan, to go in to possess the land, which the LORD your God giveth you to possess it.

12 And to the Reubenites, and to the Gadites, and to half the tribe of Manasseh, spake Joshua, saying,

13 Remember the word which Moses the servant of the LORD commanded you, saying, The LORD your God hath given you rest, and hath given you this land.

14 Your wives, your little ones, and your cattle, shall remain in the land which Moses gave you on this side Jordan; but ye shall pass before your brethren armed, all the mighty men of valour, and help them;

15 Until the LORD have given your brethren rest, as *he hath given* you, and they also have possessed the land which the LORD your God giveth them: then ye shall return unto the land of your possession, and enjoy it, which Moses the LORD'S servant gave you on this side Jordan toward the sunrising.

16 And they answered Joshua, saying, All that thou commandest us we will do, and whithersoever thou sendest us, we will go.

17 According as we hearkened unto Moses in all things, so will we hearken unto thee: only the LORD thy God be with thee, as he was with Moses.

18 Whosoever *he be* that doth rebel against thy commandment, and will not hearken unto thy words in all that thou commandest him, he shall be put to death: only be strong and of a good courage.

LESSON LIV.

THE PEOPLE PASS OVER JORDAN.

JOSHUA IV. AND it came to pass, when all the people were clean passed over Jordan, that the LORD spake unto Joshua, saying,

2 Take you twelve men out of the people, out of every tribe a man,

3 And command ye them, saying, Take you hence out of the midst of Jordan, out of the place where the priests' feet stood firm, twelve stones, and ye shall carry them over with you, and leave them in the lodging place, where ye shall lodge this night.

4 Then Joshua called the twelve men, whom he had prepared of the children of Israel, out of every tribe a man:

5 And Joshua said unto them, Pass over before the ark of the LORD your God into the midst of Jordan, and take you up every man of you a stone upon his shoulder, according unto the number of the tribes of the children of Israel:

6 That this may be a sign among you, *that* when your children ask *their fathers* in time to come, saying, What *mean* ye by these stones?

7 Then ye shall answer them, That the waters of Jordan were cut off before the ark of the covenant of the LORD; when it passed over Jordan, the waters of Jordan were cut off: and these stones shall be for a memorial unto the children of Israel for ever.

8 And the children of Israel did so as Joshua commanded, and took up twelve stones out of the midst of Jordan, as the LORD spake unto Joshua, according to the number of the tribes of the children of Israel, and carried them over with them unto the place where they lodged, and laid them down there.

9 And Joshua set up twelve stones in the midst of Jordan, in the place where the feet of the priests which bare the ark of the covenant stood: and they are there unto this day.

10 For the priests which bare the ark stood in the midst of Jordan, until everything was finished that the LORD commanded Joshua to speak unto the people, according to all that Moses commanded Joshua: and the people hasted and passed over.

11 And it came to pass, when all the people were clean passed over, that the ark of the LORD passed over, and the priests, in the presence of the people.

12 And the children of Reuben, and the children of Gad, and half the tribe of Manasseh, passed over armed before the children of Israel, as Moses spake unto them:

13 About forty thousand prepared for war passed over before the LORD unto battle, to the plains of Jericho.

14 On that day the LORD magnified Joshua in the sight of all Israel; and they feared him, as they feared Moses, all the days of his life.

15 And the LORD spake unto Joshua, saying,

16 Command the priests that bear the ark of the testimony, that they come up out of Jordan.

17 Joshua therefore commanded the priests, saying, Come ye up out of Jordan.

18 And it came to pass, when the priests that bare the ark of the covenant of the LORD were come up out of the midst of Jordan, *and* the soles of the priests' feet were lifted up unto the dry land, that the waters of Jordan returned unto their place, and flowed over all his banks, as *they did* before.

19 And the people came up out of Jordan on the tenth *day* of the first month, and encamped in Gilgal, in the east border of Jericho.

20 And those twelve stones, which they took out of Jordan, did Joshua pitch in Gilgal.

21 And he spake unto the children of Israel, saying, When your children shall ask their fathers in time to come, saying, What *mean* these stones?

22 Then ye shall let your children know, saying, Israel came over this Jordan on dry land.

23 For the LORD your God dried up the waters of Jordan from before you, until ye were passed over, as the Lord your God did to the Red sea, which he dried up from before us, until we were gone over.

24 That all the people of the earth might know the hand of the LORD, that it *is* mighty: that ye might fear the LORD your God for ever.

LESSON LV.

THE OVERTHROW OF JERICHO.

JOSHUA V. 13–15. AND it came to pass, when Joshua was by Jericho, that he lifted up his eyes and looked, and, behold, there stood a man over against him with his sword drawn in his hand: and Joshua went unto him, and said unto him, *Art* thou for us, or for our adversaries?

14 And he said, Nay; but *as* captain of the host of the LORD am I now come. And Joshua fell on his face to the earth, and did worship, and said unto him, What saith my lord unto his servant?

15 And the captain of the LORD'S host said unto Joshua, Loose thy shoe from off thy foot; for the place whereon thou standest *is* holy. And Joshua did so.

JOSHUA VI. 1–20. NOW Jericho was straitly shut up because of the children of Israel: none went out, and none came in.

2 And the LORD said unto Joshua, See, I have given into thine hand Jericho, and the king thereof, *and* the mighty men of valour.

3 And ye shall compass the city, all *ye* men of war, *and* go round about the city once. Thus shalt thou do six days.

4 And seven priests shall bear before the ark seven trumpets of rams' horns: and the seventh day ye shall compass the city seven times, and the priests shall blow with the trumpets.

5 And it shall come to pass, that when they make a long *blast* with the ram's horn, *and* when ye hear the sound of the trumpet, all the people shall shout with a great shout; and the wall of the city shall fall down flat, and the people shall ascend up every man straight before him.

6 And Joshua the son of Nun called the priests, and said unto them, Take up the ark of the covenant, and let seven priests bear seven trumpets of rams' horns before the ark of the LORD.

7 And he said unto the people, Pass on, and compass the city, and let him that is armed pass on before the ark of the LORD.

8 And it came to pass, when Joshua had spoken unto the people, that the seven priests bearing the seven trumpets of rams' horns passed on before the LORD, and blew with the trumpets: and the ark of the covenant of the LORD followed them.

9 And the armed men went before the priests that blew with the trumpets, and the rereward came after the ark, *the priests* going on, and blowing with the trumpets.

10 And Joshua had commanded the people, saying, Ye shall not shout, nor make any noise with your voice, neither shall *any* word proceed out of your mouth, until the day I bid you shout; then shall ye shout.

11 So the ark of the LORD compassed the city, going about *it* once: and they came into the camp, and lodged in the camp.

12 And Joshua rose early in the morning, and the priests took up the ark of the LORD.

13 And seven priests bearing seven trumpets of rams' horns before the ark of the LORD went on continually, and blew with the trumpets: and the armed men went before them; but the rereward came after the ark of the LORD, *the priests* going on, and blowing with the trumpets.

14 And the second day they compassed the city once, and returned into the camp: so they did six days.

15 And it came to pass on the seventh day, that they rose early about the dawning of the day, and compassed the city after the same manner seven times: only on that day they compassed the city seven times.

16 And it came to pass at the seventh time, when the priests blew with the trumpets, Joshua said unto the people, Shout; for the LORD hath given you the city.

17 And the city shall be accursed, *even* it, and all that *are* therein, to the LORD: only Rahab the harlot shall live, she and all that *are* with her in the house, because she hid the messengers that we sent.

18 And ye, in any wise keep *yourselves* from the accursed thing, lest ye make *yourselves* accursed, when ye take of the accursed thing, and make the camp of Israel a curse, and trouble it.

19 But all the silver, and gold, and vessels of brass and iron, *are* consecrated unto the LORD: they shall come into the treasury of the LORD.

20 So the people shouted when *the priests* blew with the

trumpets: and it came to pass, when the people heard the sound of the trumpet, and the people shouted with a great shout, that the wall fell down flat, so that the people went up into the city, every man straight before him, and they took the city.

LESSON LVI.

JOSHUA RENEWS THE COVENANT BETWEEN ISRAEL AND GOD.

JOSHUA XXIV. 1–31. AND Joshua gathered all the tribes of Israel to Shechem, and called for the elders of Israel, and for their heads, and for their judges, and for their officers; and they presented themselves before God.

2 And Joshua said unto all the people, Thus saith the LORD God of Israel, Your fathers dwelt on the other side of the flood in old time, *even* Terah, the father of Abraham, and the father of Nachor: and they served other gods.

3 And I took your father Abraham from the other side of the flood, and led him throughout all the land of Canaan, and multiplied his seed, and gave him Isaac.

4 And I gave unto Isaac Jacob and Esau: and I gave unto Esau mount Seir, to possess it; but Jacob and his children went down into Egypt.

5 I sent Moses also and Aaron, and I plagued Egypt, according to that which I did among them: and afterward I brought you out.

6 And I brought your fathers out of Egypt: and ye came unto the sea; and the Egyptians pursued after your fathers with chariots and horsemen unto the Red sea.

7 And when they cried unto the LORD, he put darkness between you and the Egyptians, and brought the sea upon them, and covered them; and your eyes have seen what I have done in Egypt: and ye dwelt in the wilderness a long season.

8 And I brought you into the land of the Amorites, which dwelt on the other side Jordan; and they fought with you: and I gave them into your hand, that ye might possess their land; and I destroyed them from before you.

9 Then Balak the son of Zippor, king of Moab, arose and

warred against Israel, and sent and called Balaam the son of Beor to curse you:

10 But I would not hearken unto Balaam; therefore he blessed you still: so I delivered you out of his hand.

11 And ye went over Jordan, and came unto Jericho: and the men of Jericho fought against you, the Amorites, and the Perizzites, and the Canaanites, and the Hittites, and the Girgashites, the Hivites, and the Jebusites; and I delivered them into your hand.

12 And I sent the hornet before you, which drave them out from before you, *even* the two kings of the Amorites; *but* not with thy sword, nor with thy bow.

13 And I have given you a land for which ye did not labour, and cities which ye built not, and ye dwell in them; of the vineyards and oliveyards which ye planted not do ye eat.

14 Now therefore fear the LORD, and serve him in sincerity and in truth: and put away the gods which your fathers served on the other side of the flood, and in Egypt; and serve ye the LORD.

15 And if it seem evil unto you to serve the LORD, choose you this day whom ye will serve; whether the gods which your fathers served that *were* on the other side of the flood, or the gods of the Amorites, in whose land ye dwell: but as for me and my house, we will serve the LORD.

16 And the people answered and said, God forbid that we should forsake the LORD, to serve other gods;

17 For the LORD our God, he *it is* that brought us up and our fathers out of the land of Egypt, from the house of bondage, and which did those great signs in our sight, and preserved us in all the way wherein we went, and among all the people through whom we passed:

18 And the LORD drave out from before us all the people, even the Amorites which dwelt in the land: *therefore* will we also serve the LORD; for he *is* our God.

19 And Joshua said unto the people, Ye cannot serve the LORD: for he *is* an holy God; he *is* a jealous God; he will not forgive your transgressions nor your sins.

20 If ye forsake the LORD, and serve strange gods, then he will turn and do you hurt, and consume you, after that he hath done you good.

21 And the people said unto Joshua, Nay; but we will serve the LORD.

22 And Joshua said unto the people, Ye *are* witnesses against yourselves that ye have chosen you the LORD, to serve him. And they said, *We are* witnesses.

23 Now therefore put away, *said he*, the strange gods which *are* among you, and incline your heart unto the LORD God of Israel.

24 And the people said unto Joshua, The LORD our God will we serve, and his voice will we obey.

25 So Joshua made a covenant with the people that day, and set them a statute and an ordinance in Shechem.

26 And Joshua wrote these words in the book of the law of God, and took a great stone, and set it up there under an oak, that *was* by the sanctuary of the LORD.

27 And Joshua said unto all the people, Behold, this stone shall be a witness unto us; for it hath heard all the words of the LORD which he spake unto us: it shall be therefore a witness unto you, lest ye deny your God.

28 So Joshua let the people depart, every man unto his inheritance.

29 And it came to pass after these things, that Joshua the son of Nun, the servant of the LORD, died, *being* an hundred and ten years old.

30 And they buried him in the border of his inheritance in Timnath-serah, which *is* in mount Ephraim, on the north side of the hill of Gaash.

31 And Israel served the LORD all the days of Joshua, and all the days of the elders that overlived Joshua, and which had known all the works of the LORD, that he had done for Israel.

LESSON LVII.

GIDEON APPOINTED TO DELIVER ISRAEL.

JUDGES VI. 1–24. AND the children of Israel did evil in the sight of the LORD: and the LORD delivered them into the hand of Midian seven years.

2 And the hand of Midian prevailed against Israel: *and* be-

cause of the Midianites the children of Israel made them the dens which *are* in the mountains, and caves, and strong holds.

3 And *so* it was, when Israel had sown, that the Midianites came up, and the Amalekites, and the children of the east, even they came up against them;

4 And they encamped against them, and destroyed the increase of the earth, till thou come unto Gaza, and left no sustenance for Israel, neither sheep, nor ox, nor ass.

5 For they came up with their cattle and their tents, and they came as grasshoppers for multitude; *for* both they and their camels were without number: and they entered into the land to destroy it.

6 And Israel was greatly impoverished because of the Midianites; and the children of Israel cried unto the LORD.

7 And it came to pass, when the children of Israel cried unto the LORD because of the Midianites,

8 That the LORD sent a prophet unto the children of Israel, which said unto them, Thus saith the LORD God of Israel, I brought you up from Egypt, and brought you forth out of the house of bondage;

9 And I delivered you out of the hand of the Egyptians, and out of the hand of all that oppressed you, and drave them out from before you, and gave you their land;

10 And I said unto you, I *am* the LORD your God; fear not the gods of the Amorites, in whose land ye dwell: but ye have not obeyed my voice.

11 And there came an angel of the LORD, and sat under an oak which *was* in Ophrah, that *pertained* unto Joash the Abiezrite: and his son Gideon threshed wheat by the winepress, to hide *it* from the Midianites.

12 And the angel of the LORD appeared unto him, and said unto him, The LORD *is* with thee, thou mighty man of valour.

13 And Gideon said unto him, Oh my Lord, if the LORD be with us, why then is all this befallen us? and where *be* all his miracles which our fathers told us of, saying, Did not the LORD bring us up from Egypt? but now the LORD hath forsaken us, and delivered us into the hands of the Midianites.

14 And the LORD looked upon him, and said, Go in this thy might, and thou shalt save Israel from the hand of the Midianites: have not I sent thee?

15 And he said unto him, Oh my Lord, wherewith shall I save Israel? behold, my family *is* poor in Manasseh, and I *am* the least in my father's house.

16 And the LORD said unto him, Surely I will be with thee, and thou shalt smite the Midianites as one man.

17 And he said unto him, If now I have found grace in thy sight, then shew me a sign that thou talkest with me.

18 Depart not hence, I pray thee, until I come unto thee, and bring forth my present, and set *it* before thee. And he said, I will tarry until thou come again.

19 And Gideon went in, and made ready a kid, and unleavened cakes of an ephah of flour: the flesh he put in a basket, and he put the broth in a pot, and brought *it* out unto him under the oak, and presented *it*.

20 And the angel of God said unto him, Take the flesh and the unleavened cakes, and lay *them* upon this rock, and pour out the broth. And he did so.

21 Then the angel of the LORD put forth the end of the staff that *was* in his hand, and touched the flesh and the unleavened cakes; and there rose up fire out of the rock, and consumed the flesh and the unleavened cakes. Then the angel of the LORD departed out of his sight.

22 And when Gideon perceived that he *was* an angel of the LORD, Gideon said, Alas, O Lord GOD! for because I have seen an angel of the LORD face to face.

23 And the LORD said unto him, Peace *be* unto thee; fear not: thou shalt not die.

24 Then Gideon built an altar there unto the LORD, and called it Jehovah-shalom: unto this day it *is* yet in Ophrah of the Abi-ezrites.

LESSON LVIII.

GIDEON'S VICTORY OVER THE MIDIANITES.

JUDGES VII. 1–22. THEN Jerubbaal, who *is* Gideon, and all the people that *were* with him, rose up early, and pitched beside the well of Harod: so that the host of the Midianites were on the north side of them, by the hill of Moreh, in the valley.

2 And the LORD said unto Gideon, The people that *are* with thee *are* too many for me to give the Midianites into their hands, lest Israel vaunt themselves against me, saying, Mine own hand hath saved me.

3 Now therefore go to, proclaim in the ears of the people, saying, Whosoever *is* fearful and afraid, let him return and depart early from mount Gilead. And there returned of the people twenty and two thousand; and there remained ten thousand.

4 And the LORD said unto Gideon, The people *are* yet *too* many; bring them down unto the water, and I will try them for thee there: and it shall be, *that* of whom I say unto thee, This shall go with thee, the same shall go with thee; and of whomsoever I say unto thee, This shall not go with thee, the same shall not go.

5 So he brought down the people unto the water: and the LORD said unto Gideon, Every one that lappeth of the water with his tongue, as a dog lappeth, him shalt thou set by himself; likewise every one that boweth down upon his knees to drink.

6 And the number of them that lapped, *putting* their hand to their mouth, were three hundred men: but all the rest of the people bowed down upon their knees to drink water.

7 And the LORD said unto Gideon, By the three hundred men that lapped will I save you, and deliver the Midianites into thine hand: and let all the *other* people go every man unto his place.

8 So the people took victuals in their hand, and their trumpets: and he sent all *the rest of* Israel every man unto his tent, and retained those three hundred men: and the host of Midian was beneath him in the valley.

9 And it came to pass the same night, that the LORD said unto him, Arise, get thee down unto the host; for I have delivered it into thine hand.

10 But if thou fear to go down, go thou with Phurah thy servant down to the host:

11 And thou shalt hear what they say; and afterward shall thine hands be strengthened to go down unto the host. Then went he down with Phurah his servant unto the outside of the armed men that *were* in the host.

12 And the Midianites and the Amalekites and all the children of the east lay along in the valley like grasshoppers for

multitude; and their camels *were* without number, as the sand by the sea side for multitude.

13 And when Gideon was come, behold, *there was* a man that told a dream unto his fellow, and said, Behold, I dreamed a dream, and, lo, a cake of barley bread tumbled into the host of Midian, and came unto a tent, and smote it that it fell, and overturned it, that the tent lay along.

14 And his fellow answered and said, This *is* nothing else save the sword of Gideon the son of Joash, a man of Israel; *for* into his hand hath God delivered Midian, and all the host.

15 And it was *so*, when Gideon heard the telling of the dream, and the interpretation thereof, that he worshipped, and returned into the host of Israel, and said, Arise; for the LORD hath delivered into your hand the host of Midian.

16 And he divided the three hundred men *into* three companies, and he put a trumpet in every man's hand, with empty pitchers, and lamps within the pitchers.

17 And he said unto them, Look on me, and do likewise: and, behold, when I come to the outside of the camp, it shall be *that*, as I do, so shall ye do.

18 When I blow with a trumpet, I and all that *are* with me, then blow ye the trumpets also on every side of all the camp and say, *The sword* of the LORD, and of Gideon.

19 So Gideon, and the hundred men that *were* with him, came unto the outside of the camp in the beginning of the middle watch: and they had but newly set the watch: and they blew the trumpets, and brake the pitchers that *were* in their hands.

20 And the three companies blew the trumpets, and brake the pitchers, and held the lamps in their left hands, and the trumpets in their right hands to blow *withal:* and they cried, The sword of the LORD, and of Gideon.

21 And they stood every man in his place round about the camp: and all the host ran, and cried, and fled.

22 And the three hundred blew the trumpets, and the LORD set every man's sword against his fellow, even throughout all the host.

LESSON LIX.

SAMSON AND THE PHILISTINES.

JUDGES XVI. 4–31. AND it came to pass afterward, that he loved a woman in the valley of Sorek, whose name *was* Delilah.

5 And the lords of the Philistines came up unto her, and said unto her, Entice him, and see wherein his great strength *lieth*, and by what *means* we may prevail against him, that we may bind him to afflict him: and we will give thee every one of us eleven hundred *pieces* of silver.

6 And Delilah said to Samson, Tell me, I pray thee, wherein thy great strength *lieth*, and wherewith thou mightest be bound to afflict thee.

7 And Samson said unto her, If they bind me with seven green withs that were never dried, then shall I be weak, and be as another man.

8 Then the lords of the Philistines brought up to her seven green withs which had not been dried, and she bound him with them.

9 Now *there were* men lying in wait, abiding with her in the chamber. And she said unto him, The Philistines *be* upon thee, Samson. And he brake the withs, as a thread of tow is broken when it toucheth the fire. So his strength was not known.

10 And Delilah said unto Samson, Behold, thou hast mocked me, and told me lies: now tell me, I pray thee, wherewith thou mightest be bound.

11 And he said unto her, If they bind me fast with new ropes that never were occupied, then shall I be weak, and be as another man.

12 Delilah therefore took new ropes, and bound him therewith, and said unto him, The Philistines *be* upon thee, Samson. And *there were* liers in wait abiding in the chamber. And he brake them from off his arms like a thread.

13 And Delilah said unto Samson, Hitherto thou hast mocked me, and told me lies: tell me wherewith thou mightest be bound. And he said unto her, If thou weavest the seven locks of my head with the web.

14 And she fastened *it* with the pin, and said unto him, The

Philistines *be* upon thee, Samson. And he awaked out of his sleep, and went away with the pin of the beam, and with the web.

15 And she said unto him, How canst thou say, I love thee, when thine heart *is* not with me? thou hast mocked me these three times, and hast not told me wherein thy great strength *lieth*.

16 And it came to pass, when she pressed him daily with her words, and urged him, *so* that his soul was vexed unto death;

17 That he told her all his heart, and said unto her, There hath not come a razor upon mine head; for I *have been* a Nazarite unto God from my mother's womb: if I be shaven, then my strength will go from me, and I shall become weak, and be like any *other* man.

18 And when Delilah saw that he had told her all his heart, she sent and called for the lords of the Philistines, saying, Come up this once, for he hath showed me all his heart. Then the lords of the Philistines came up unto her, and brought money in their hand.

19 And she made him sleep upon her knees; and she called for a man, and she caused him to shave off the seven locks of his head; and she began to afflict him, and his strength went from him.

20 And she said, The Philistines *be* upon thee, Samson. And he awoke out of his sleep, and said, I will go out as at other times before, and shake myself. And he wist not that the LORD was departed from him.

21 But the Philistines took him, and put out his eyes, and brought him down to Gaza, and bound him with fetters of brass; and he did grind in the prison house.

22 Howbeit the hair of his head began to grow again after he was shaven.

23 Then the lords of the Philistines gathered them together for to offer a great sacrifice unto Dagon their god, and to rejoice: for they said, Our god hath delivered Samson our enemy into our hand.

24 And when the people saw him, they praised their god: for they said, Our god hath delivered into our hands our enemy, and the destroyer of our country, which slew many of us.

25 And it come to pass, when their hearts were merry, that they said, Call for Samson, that he may make us sport. And

they called for Samson out of the prison house; and he made them sport: and they set him between the pillars.

26 And Samson said unto the lad that held him by the hand, Suffer me that I may feel the pillars whereupon the house standeth, that I may lean upon them.

27 Now the house was full of men and women; and all the lords of the Philistines *were* there; and *there were* upon the roof about three thousand men and women, that beheld while Samson made sport.

28 And Samson called unto the LORD, and said, O Lord GOD, remember me, I pray thee, and strengthen me, I pray thee, only this once, O God, that I may be at once avenged of the Philistines for my two eyes.

29 And Samson took hold of the two middle pillars upon which the house stood, and on which it was borne up, of the one with his right hand, and of the other with his left.

30 And Samson said, Let me die with the Philistines. And he bowed himself with *all his* might; and the house fell upon the lords, and upon all the people that *were* therein. So the dead which he slew at his death were more than *they* which he slew in his life.

31 Then his brethren and all the house of his father came down, and took him, and brought *him* up, and buried him between Zorah and Eshtaol in the buryingplace of Manoah his father. And he judged Israel twenty years.

LESSON LX.

THE CALL OF SAMUEL.

1 SAMUEL III. AND the child Samuel ministered unto the LORD before Eli. And the word of the LORD was precious in those days; *there was* no open vision.

2 And it came to pass at that time, when Eli *was* laid down in his place, and his eyes began to wax dim, *that* he could not see;

3 And ere the lamp of God went out in the temple of the LORD, where the ark of God *was*, and Samuel was laid down *to sleep;*

4 That the LORD called Samuel: and he answered, Here *am* I.

5 And he ran unto Eli, and said, Here *am* I; for thou calledst me. And he said, I called not; lie down again. And he went and lay down.

6 And the LORD called yet again, Samuel. And Samuel arose and went to Eli, and said, Here *am* I; for thou didst call me. And he answered, I called not, my son; lie down again.

7 Now Samuel did not yet know the LORD, neither was the word of the LORD yet revealed unto him.

8 And the LORD called Samuel again the third time. And he arose and went to Eli, and said, Here *am* I; for thou didst call me. And Eli perceived that the LORD had called the child.

9 Therefore Eli said unto Samuel, Go, lie down: and it shall be, if he call thee, that thou shalt say, Speak, LORD; for thy servant heareth. So Samuel went and lay down in his place.

10 And the LORD came, and stood, and called as at other times, Samuel, Samuel. Then Samuel answered, Speak; for thy servant heareth.

11 And the LORD said to Samuel, Behold, I will do a thing in Israel, at which both the ears of every one that heareth it shall tingle.

12 In that day I will perform against Eli all *things* which I have spoken concerning his house: when I begin, I will also make an end.

13 For I have told him that I will judge his house for ever for the iniquity which he knoweth; because his sons made themselves vile, and he restrained them not.

14 And therefore I have sworn unto the house of Eli, that the iniquity of Eli's house shall not be purged with sacrifice nor offering for ever.

15 And Samuel lay until the morning, and opened the doors of the house of the LORD. And Samuel feared to shew Eli the vision.

16 Then Eli called Samuel, and said, Samuel, my son. And he answered, Here *am* I.

17 And he said, What *is* the thing that *the LORD* hath said unto thee? I pray thee hide *it* not from me: God do so to thee, and more also, if thou hide *any* thing from me of all the things that he said unto thee.

18 And Samuel told him every whit, and hid nothing from him. And he said, It *is* the LORD: let him do what seemeth him good.

19 And Samuel grew, and the LORD was with him, and did let none of his words fall to the ground.

20 And all Israel from Dan even to Beer-sheba knew that Samuel *was* established *to be* a prophet of the LORD.

21 And the LORD appeared again in Shiloh: for the LORD revealed himself to Samuel in Shiloh by the word of the LORD.

LESSON LXI.

THE ARK TAKEN—DEATH OF ELI.

1 SAMUEL IV. 1–18. AND the word of Samuel came to all Israel. Now Israel went out against the Philistines to battle, and pitched beside Eben-ezer: and the Philistines pitched in Aphek.

2 And the Philistines put themselves in array against Israel: and when they joined battle, Israel was smitten before the Philistines: and they slew of the army in the field about four thousand men.

3 And when the people were come into the camp, the elders of Israel said, Wherefore hath the LORD smitten us to-day before the Philistines? Let us fetch the ark of the covenant of the LORD out of Shiloh unto us, that, when it cometh among us, it may save us out of the hand of our enemies.

4 So the people sent to Shiloh, that they might bring from thence the ark of the covenant of the LORD of hosts, which dwelleth *between* the cherubims: and the two sons of Eli, Hophni and Phinehas, *were* there with the ark of the covenant of God.

5 And when the ark of the covenant of the LORD came into the camp, all Israel shouted with a great shout, so that the earth rang again.

6 And when the Philistines heard the noise of the shout, they said, What *meaneth* the noise of this great shout in the camp of the Hebrews? And they understood that the ark of the LORD was come into the camp.

7 And the Philistines were afraid, for they said, God is come into the camp. And they said, Woe unto us! for there hath not been such a thing heretofore.

8 Woe unto us! who shall deliver us out of the hand of these

mighty Gods? these *are* the Gods that smote the Egyptians with all the plagues in the wilderness.

9 Be strong, and quit yourselves like men, O ye Philistines, that ye be not servants unto the Hebrews, as they have been to you: quit yourselves like men, and fight.

10 And the Philistines fought, and Israel was smitten, and they fled every man into his tent: and there was a very great slaughter; for there fell of Israel thirty thousand footmen.

11 And the ark of God was taken; and the two sons of Eli, Hophni and Phinehas, were slain.

12 And there ran a man of Benjamin out of the army, and came to Shiloh the same day with his clothes rent, and with earth upon his head.

13 And when he came, lo, Eli sat upon a seat by the wayside watching; for his heart trembled for the ark of God. And when the man came into the city, and told *it*, all the city cried out.

14 And when Eli heard the noise of the crying, he said, What *meaneth* the noise of this tumult? And the man came in hastily, and told Eli.

15 Now Eli was ninety and eight years old; and his eyes were dim, that he could not see.

16 And the man said unto Eli, I *am* he that came out of the army, and I fled to day out of the army. And he said, What is there done, my son?

17 And the messenger answered and said, Israel is fled before the Philistines, and there hath been also a great slaughter among the people, and thy two sons also, Hophni and Phinehas, are dead, and the ark of God is taken.

18 And it came to pass, when he made mention of the ark of God, that he fell from off the seat backward by the side of the gate, and his neck brake, and he died: for he was an old man, and heavy. And he had judged Israel forty years.

LESSON LXII.

SAMUEL'S CHARGE TO THE PEOPLE.

1 SAMUEL XII. AND Samuel said unto all Israel, Behold, I have hearkened unto your voice in all that ye said unto me, and have made a king over you.

2 And now, behold, the king walketh before you: and I am old and grayheaded; and, behold, my sons *are* with you: and I have walked before you from my childhood unto this day.

3 Behold, here I *am:* witness against me before the LORD, and before his anointed: whose ox have I taken? or whose ass have I taken? or whom have I defrauded? whom have I oppressed? or of whose hand have I received *any* bribe to blind mine eyes therewith? and I will restore it you.

4 And they said, Thou hast not defrauded us, nor oppressed us, neither hast thou taken ought of any man's hand.

5 And he said unto them, The LORD *is* witness against you, and his anointed *is* witness this day, that ye have not found ought in my hand. And they answered, *He is* witness.

6 And Samuel said unto the people, *It is* the LORD that advanced Moses and Aaron, and that brought your fathers up out of the land of Egypt.

7 Now therefore stand still, that I may reason with you before the LORD of all the righteous acts of the LORD, which he did to you and to your fathers.

8 When Jacob was come into Egypt, and your fathers cried unto the LORD, then the LORD sent Moses and Aaron, which brought forth your fathers out of Egypt, and made them dwell in this place.

9 And when they forgat the LORD their God, he sold them into the hand of Sisera, captain of the host of Hazor, and into the hand of the Philistines, and into the hand of the king of Moab, and they fought against them.

10 And they cried unto the LORD, and said, We have sinned, because we have forsaken the LORD, and have served Baalim and Ashtaroth: but now deliver us out of the hand of our enemies, and we will serve thee.

11 And the Lord sent Jerubbaal, and Bedan, and Jephthah, and Samuel, and delivered you out of the hand of your enemies on every side, and ye dwelled safe.

12 And when ye saw that Nahash the king of the children of Ammon came against you, ye said unto me, Nay; but a king shall reign over us: when the LORD your God *was* your king.

13 Now therefore behold the king whom ye have chosen, *and* whom ye have desired! and, behold, the LORD hath set a king over you.

14 If ye will fear the LORD, and serve him, and obey his

voice, and not rebel against the commandment of the LORD, then shall both ye and also the king that reigneth over you continue following the LORD your God:

15 But if ye will not obey the voice of the LORD, but rebel against the commandment of the LORD, then shall the hand of the LORD be against you, as *it was* against your fathers.

16 Now therefore stand and see this great thing, which the LORD will do before your eyes.

17 *Is it* not wheat harvest to day? I will call unto the LORD, and he shall send thunder and rain; that ye may perceive and see that your wickedness *is* great, which ye have done in the sight of the LORD, in asking you a king.

18 So Samuel called unto the LORD; and the LORD sent thunder and rain that day; and all the people greatly feared the LORD and Samuel.

19 And all the people said unto Samuel, Pray for thy servants unto the LORD thy God, that we die not: for we have added unto all our sins *this* evil, to ask us a king.

20 And Samuel said unto the people, Fear not: ye have done all this wickedness: yet turn not aside from following the LORD, but serve the LORD with all your heart;

21 And turn ye not aside: for *then should ye go* after vain *things*, which cannot profit nor deliver, for they *are* vain.

22 For the LORD will not forsake his people for his great name's sake: because it hath pleased the LORD to make you his people.

23 Moreover as for me, God forbid that I should sin against the LORD in ceasing to pray for you: but I will teach you the good and the right way:

24 Only fear the LORD, and serve him in truth with all your heart: for consider how great *things* he hath done for you.

25 But if ye shall still do wickedly, ye shall be consumed, both ye and your king.

LESSON LXIII.

DAVID ANOINTED KING.

1 SAMUEL XVI. AND the LORD said unto Samuel, How long wilt thou mourn for Saul, seeing I have rejected him from reigning over Israel? fill thine horn with oil,

and go, I will send thee to Jesse the Beth-lehemite: for I have provided me a king among his sons.

2 And Samuel said, How can I go? if Saul hear *it*, he will kill me. And the LORD said, Take an heifer with thee, and say, I am come to sacrifice to the LORD.

3 And call Jesse to the sacrifice, and I will shew thee what thou shalt do: and thou shalt anoint unto me *him* whom I name unto thee.

4 And Samuel did that which the LORD spake, and came to Beth-lehem. And the elders of the town trembled at his coming, and said, Comest thou peaceably?

5 And he said, Peaceably: I am come to sacrifice unto the LORD: sanctify yourselves, and come with me to the sacrifice. And he sanctified Jesse and his sons, and called them to the sacrifice.

6 And it came to pass, when they were come, that he looked on Eliab, and said, Surely the LORD'S anointed *is* before him.

7 But the Lord said unto Samuel, Look not on his countenance, or on the height of his stature; because I have refused him: for *the LORD seeth* not as man seeth; for man looketh on the outward appearance, but the LORD looketh on the heart.

8 Then Jesse called Abinadab, and made him pass before Samuel. And he said, Neither hath the LORD chosen this.

9 Then Jesse made Shammah to pass by. And he said, Neither hath the LORD chosen this.

10 Again, Jesse made seven of his sons to pass before Samuel. And Samuel said unto Jesse, The LORD hath not chosen these.

11 And Samuel said unto Jesse, Are here all *thy* children? And he said, There remaineth yet the youngest, and, behold, he keepeth the sheep. And Samuel said unto Jesse, Send and fetch him: for we will not sit down till he come hither.

12 And he sent, and brought him in. Now he *was* ruddy, *and* withal of a beautiful countenance, and goodly to look to. And the LORD said, Arise, anoint him: for this *is* he.

13 Then Samuel took the horn of oil, and anointed him in the midst of his brethren: and the Spirit of the LORD came upon David from that day forward. So Samuel rose up, and went to Ramah.

14 But the Spirit of the LORD departed from Saul, and an evil spirit from the LORD troubled him.

15 And Saul's servants said unto him, Behold now, an evil spirit from God troubleth thee.

16 Let our lord now command thy servants, *which are* before thee, to seek out a man, *who is* a cunning player on an harp: and it shall come to pass, when the evil spirit from God is upon thee, that he shall play with his hand, and thou shalt be well.

17 And Saul said unto his servants, Provide me now a man that can play well, and bring *him* to me.

18 Then answered one of the servants, and said, Behold, I have seen a son of Jesse the Beth-lehemite, *that is* cunning in playing, and a mighty valiant man, and a man of war, and prudent in matters, and a comely person, and the LORD *is* with him.

19 Wherefore Saul sent messengers unto Jesse, and said, Send me David thy son, which *is* with the sheep.

20 And Jesse took an ass *laden* with bread, and a bottle of wine, and a kid, and sent *them* by David his son unto Saul.

21 And David came to Saul, and stood before him: and he loved him greatly; and he became his armour-bearer.

22 And Saul sent to Jesse, saying, Let David, I pray thee, stand before me; for he hath found favour in my sight.

23 And it came to pass, when the *evil* spirit from God was upon Saul, that David took an harp, and played with his hand: so Saul was refreshed, and was well, and the evil spirit departed from him.

LESSON LXIV.

GOLIATH DEFIES ISRAEL.

1 Sam. XVII. NOW the Philistines gathered together their armies to battle, and were gathered together at Shochoh, which *belongeth* to Judah, and pitched between Shochoh and Azekah, in Ephes-dammim.

2 And Saul and the men of Israel were gathered together, and pitched by the valley of Elah, and set the battle in array against the Philistines.

3 And the Philistines stood on a mountain on the one side, and Israel stood on a mountain on the other side: and *there was* a valley between them.

4 And there went out a champion out of the camp of the

Philistines, named Goliath, of Gath, whose height *was* six cubits and a span.

5 And *he had* an helmet of brass upon his head, and he *was* armed with a coat of mail; and the weight of the coat *was* five thousand shekels of brass.

6 And *he had* greaves of brass upon his legs, and a target of brass between his shoulders.

7 And the staff of his spear *was* like a weaver's beam; and his spear's head *weighed* six hundred shekels of iron: and one bearing a shield went before him.

8 And he stood and cried unto the armies of Israel, and said unto them, Why are ye come out to set *your* battle in array? *am* not I a Philistine, and ye servants to Saul? choose you a man for you, and let him come down to me.

9 If he be able to fight with me, and to kill me, then will we be your servants: but if I prevail against him, and kill him, then shall ye be our servants, and serve us.

10 And the Philistine said, I defy the armies of Israel this day; give me a man, that we may fight together.

11 When Saul and all Israel heard those words of the Philistine, they were dismayed, and greatly afraid.

12 Now David *was* the son of that Ephrathite of Beth-lehem-judah, whose name *was* Jesse; and he had eight sons: and the man went among men *for* an old man in the days of Saul.

13 And the three eldest sons of Jesse went *and* followed Saul to the battle: and the names of his three sons that went to the battle *were* Eliab the firstborn, and next unto him Abinadab, and the third Shammah.

14 And David *was* the youngest: and the three eldest followed Saul.

15 But David went and returned from Saul to feed his father's sheep at Beth-lehem.

16 And the Philistine drew near morning and evening, and presented himself forty days.

17 And Jesse said unto David his son, Take now for thy brethren an ephah of this parched *corn*, and these ten loaves, and run to the camp to thy brethren;

18 And carry these ten cheeses unto the captain of *their* thousand, and look how thy brethren fare, and take their pledge.

19 Now Saul, and they, and all the men of Israel, *were* in the valley of Elah, fighting with the Philistines.

20 And David rose up early in the morning, and left the sheep with a keeper, and took, and went, as Jesse had commanded him; and he came to the trench, as the host was going forth to the fight, and shouted for the battle.

21 For Israel and the Philistines had put the battle in array, army against army.

22 And David left his carriage in the hand of the keeper of the carriage, and ran into the army, and came and saluted his brethren.

23 And as he talked with them, behold, there came up the champion, the Philistine of Gath, Goliath by name, out of the armies of the Philistines, and spake according to the same words: and David heard *them*.

24 And all the men of Israel, when they saw the man, fled from him, and were sore afraid.

25 And the men of Israel said, Have ye seen this man that is come up? surely to defy Israel is he come up: and it shall be, *that* the man who killeth him, the king will enrich him with great riches, and will give him his daughter, and make his father's house free in Israel.

26 And David spake to the men that stood by him, saying, What shall be done to the man that killeth this Philistine, and taketh away the reproach from Israel? for who *is* this uncircumcised Philistine, that he should defy the armies of the living God?

27 And the people answered him after this manner, saying, So shall it be done to the man that killeth him.

LESSON LXV.

DAVID OVERCOMES GOLIATH.

1 SAMUEL XVII. 28–54. AND Eliab his eldest brother heard when he spake unto the men; and Eliab's anger was kindled against David, and he said, Why camest thou down hither? and with whom hast thou left those few sheep in the wilderness? I know thy pride and the naughtiness of thine heart; for thou art come down that thou mightest see the battle.

29 And David said, What have I now done? *Is there* not a cause?

30 And he turned from him toward another, and spake after the same manner: and the people answered him again after the former manner.

31 And when the words were heard which David spake, they rehearsed *them* before Saul: and he sent for him.

32 And David said to Saul, Let no man's heart fail because of him; thy servant will go and fight with this Philistine.

33 And Saul said to David, Thou art not able to go against this Philistine to fight with him: for thou *art but* a youth, and he a man of war from his youth.

34 And David said unto Saul, Thy servant kept his father's sheep, and there came a lion, and a bear, and took a lamb out of the flock:

35 And I went out after him, and smote him, and delivered *it* out of his mouth: and when he arose against me, I caught *him* by his beard, and smote him, and slew him.

36 Thy servant slew both the lion and the bear: and this uncircumcised Philistine shall be as one of them, seeing he hath defied the armies of the living God.

37 David said moreover, The LORD that delivered me out of the paw of the lion, and out of the paw of the bear, he will deliver me out of the hand of this Philistine. And Saul said unto David, Go, and the LORD be with thee.

38 And Saul armed David with his armour, and he put an helmet of brass upon his head; also he armed him with a coat of mail.

39 And David girded his sword upon his armour, and he assayed to go; for he had not proved *it*. And David said unto Saul, I cannot go with these; for I have not proved *them*. And David put them off him.

40 And he took his staff in his hand, and chose him five smooth stones out of the brook, and put them in a shepherd's bag which he had, even in a scrip; and his sling *was* in his hand: and he drew near to the Philistine.

41 And the Philistine came on and drew near unto David; and the man that bare the shield *went* before him.

42 And when the Philistine looked about, and saw David, he disdained him: for he was *but* a youth, and ruddy, and of a fair countenance.

43 And the Philistine said unto David, *Am* I a dog, that thou comest to me with staves? And the Philistine cursed David by his gods.

44 And the Philistine said to David, Come to me, and I will give thy flesh unto the fowls of the air, and to the beasts of the field.

45 Then said David to the Philistine, Thou comest to me with a sword, and with a spear, and with a shield: but I come to thee in the name of the LORD of hosts, the God of the armies of Israel, whom thou hast defied.

46 This day will the LORD deliver thee into mine hand; and I will smite thee, and take thine head from thee; and I will give the carcases of the host of the Philistines this day unto the fowls of the air, and to the wild beasts of the earth; that all the earth may know that there is a God in Israel.

47 And all this assembly shall know that the LORD saveth not with sword and spear: for the battle *is* the LORD'S, and he will give you into our hands.

48 And it came to pass when the Philistine arose, and came and drew nigh to meet David, that David hastened, and ran toward the army to meet the Philistine.

49 And David put his hand in his bag, and took thence a stone, and slang *it*, and smote the Philistine in his forehead, that the stone sunk into his forehead; and he fell upon his face to the earth.

50 So David prevailed over the Philistine with a sling and with a stone, and smote the Philistine, and slew him; but *there was* no sword in the hand of David.

51 Therefore David ran, and stood upon the Philistine, and took his sword, and drew it out of the sheath thereof, and slew him, and cut off his head therewith. And when the Philistines saw their champion was dead, they fled.

52 And the men of Israel and of Judah arose, and shouted, and pursued the Philistines, until thou come to the valley, and to the gates of Ekron. And the wounded of the Philistines fell down by the way to Shaaraim, even unto Gath, and unto Ekron.

53 And the children of Israel returned from chasing after the Philistines, and they spoiled their tents.

54 And David took the head of the Philistine, and brought it to Jerusalem; but he put his armour in his tent.

LESSON LXVI.

DEATH OF SAUL AND JONATHAN.

1 SAMUEL XXXI. NOW the Philistines fought against Israel: and the men of Israel fled from before the Philistines, and fell down slain in mount Gilboa.

2 And the Philistines followed hard upon Saul and upon his sons; and the Philistines slew Jonathan, and Abinadab, and Melchi-shua, Saul's sons.

3 And the battle went sore against Saul, and the archers hit him; and he was sore wounded of the archers.

4 Then said Saul unto his armourbearer, Draw thy sword, and thrust me through therewith; lest these uncircumcised come and thrust me through, and abuse me. But his armourbearer would not; for he was sore afraid. Therefore Saul took a sword, and fell upon it.

5 And when his armourbearer saw that Saul was dead, he fell likewise upon his sword, and died with him.

6 So Saul died, and his three sons, and his armourbearer, and all his men, that same day together.

7 And when the men of Israel that *were* on the other side of the valley, and *they* that *were* on the other side Jordan, saw that the men of Israel fled, and that Saul and his sons were dead, they forsook the cities, and fled; and the Philistines came and dwelt in them.

8 And it came to pass on the morrow, when the Philistines came to strip the slain, that they found Saul and his three sons fallen in mount Gilboa.

9 And they cut off his head, and stripped off his armour, and sent into the land of the Philistines round about, to publish *it in* the house of their idols, and among the people.

10 And they put his armour in the house of Ashtaroth: and they fastened his body to the wall of Beth-shan.

11 And when the inhabitants of Jabesh-gilead heard of that which the Philistines had done to Saul;

12 All the valiant men arose, and went all night, and took the body of Saul and the bodies of his sons from the wall of Beth-shan, and came to Jabesh, and burnt them there.

13 And they took their bones, and buried *them* under a tree at Jabesh, and fasted seven days.

2 SAMUEL I. 17-27. AND David lamented with this lamentation over Saul and over Jonathan his son:

18 (Also he bade them teach the children of Judah *the use of* the bow: behold, *it is* written in the book of Jasher.)

19 The beauty of Israel is slain upon thy high places: how are the mighty fallen!

20 Tell *it* not in Gath, publish *it* not in the streets of Askelon; lest the daughters of the Philistines rejoice, lest the daughters of the uncircumcised triumph.

21 Ye mountains of Gilboa, *let there be* no dew, neither *let there be* rain, upon you, nor fields of offerings: for there the shield of the mighty is vilely cast away, the shield of Saul, *as though he had* not *been* anointed with oil.

22 From the blood of the slain, from the fat of the mighty, the bow of Jonathan turned not back, and the sword of Saul returned not empty.

23 Saul and Jonathan *were* lovely and pleasant in their lives, and in their death they were not divided: they were swifter than eagles, they were stronger than lions.

24 Ye daughters of Israel, weep over Saul, who clothed you in scarlet, with *other* delights, who put on ornaments of gold upon your apparel.

25 How are the mighty fallen in the midst of the battle! O Jonathan, *thou wast* slain in thine high places.

26 I am distressed for thee, my brother Jonathan: very pleasant hast thou been unto me: thy love to me was wonderful, passing the love of women.

27 How are the mighty fallen, and the weapons of war perished!

LESSON LXVII.

GOD'S PROMISE TO DAVID.

1 CHRONICLES XVII. NOW it came to pass, as David sat in his house, that David said to Nathan the prophet, Lo, I dwell in an house of cedars, but the ark of the covenant of the LORD *remaineth* under curtains.

2 Then Nathan said unto David, Do all that *is* in thine heart; for God *is* with thee.

3 And it came to pass the same night, that the word of God came to Nathan, saying,

4 Go and tell David my servant, Thus saith the LORD, Thou shalt not build me an house to dwell in:

5 For I have not dwelt in an house since the day that I brought up Israel unto this day; but have gone from tent to tent, and from *one* tabernacle *to another*.

6 Wheresoever I have walked with all Israel, spake I a word to any of the judges of Israel, whom I commanded to feed my people, saying, Why have ye not built me an house of cedars?

7 Now therefore thus shalt thou say unto my servant David, Thus saith the LORD of hosts, I took thee from the sheepcote, *even* from following the sheep, that thou shouldest be ruler over my people Israel:

8 And I have been with thee whithersoever thou hast walked, and have cut off all thine enemies from before thee, and have made thee a name like the name of the great men that *are* in the earth.

9 Also I will ordain a place for my people Israel, and will plant them, and they shall dwell in their place, and shall be moved no more; neither shall the children of wickedness waste them any more, as at the beginning,

10 And since the time that I commanded judges *to be* over my people Israel. Moreover I will subdue all thine enemies. Furthermore I tell thee that the LORD will build thee an house.

11 And it shall come to pass, when thy days be expired that thou must go *to be* with thy fathers, that I will raise up thy seed after thee, which shall be of thy sons; and I will establish his kingdom.

12 He shall build me an house, and I will stablish his throne for ever.

13 I will be his father, and he shall be my son: and I will not take my mercy away from him, as I took *it* from *him* that was before thee:

14 But I will settle him in mine house and in my kingdom for ever: and his throne shall be established for evermore.

15 According to all these words, and according to all this vision, so did Nathan speak unto David.

16 And David the king came and sat before the LORD, and said, Who *am* I, O LORD God, and what *is* mine house, that thou hast brought me hitherto?

17 And *yet* this was a small thing in thine eyes, O God; for thou hast *also* spoken of thy servant's house for a great while to come, and hast regarded me according to the estate of a man of high degree, O LORD God.

18 What can David *speak* more to thee for the honour of thy servant? for thou knowest thy servant.

19 O LORD, for thy servant's sake, and according to thine own heart, hast thou done all this greatness, in making known all *these* great things.

20 O LORD, *there is* none like thee, neither *is there any* God beside thee, according to all that we have heard with our ears.

21 And what one nation in the earth *is* like thy people Israel, whom God went to redeem *to be* his own people, to make thee a name of greatness and terribleness, by driving out nations from before thy people, whom thou hast redeemed out of Egypt?

22 For thy people Israel didst thou make thine own people for ever; and thou, LORD, becamest their God.

23 Therefore now, LORD, let the thing that thou hast spoken concerning thy servant and concerning his house be established for ever, and do as thou hast said.

24 Let it even be established, that thy name may be magnified for ever, saying, The LORD of hosts *is* the God of Israel, *even* a God to Israel: and *let* the house of David thy servant *be* established before thee.

25 For thou, O my God, hast told thy servant that thou wilt build him an house: therefore thy servant hath found *in his heart* to pray before thee.

26 And now, LORD, thou art God, and hast promised this goodness unto thy servant:

27 Now therefore let it please thee to bless the house of thy servant, that it may be before thee for ever: for thou blessest, O LORD, and *it shall be* blessed for ever.

LESSON LXVIII.

DAVID'S CHARGE TO SOLOMON.

1 CHRONICLES XXVIII. AND David assembled all the princes of Israel, the princes of the tribes, and the captains of the companies that ministered to the king by course, and the captains over the thousands, and captains over the hundreds, and the stewards over all the substance and possession of the king, and of his sons, with the officers, and with the mighty men, and with all the valiant men, unto Jerusalem.

2 Then David the king stood up upon his feet, and said, Hear me, my brethren, and my people: *As for me*, I *had* in mine heart to build an house of rest for the ark of the covenant of the LORD, and for the footstool of our God, and had made ready for the building:

3 But God said unto me, Thou shalt not build an house for my name, because thou *hast been* a man of war, and hast shed blood.

4 Howbeit the LORD God of Israel chose me before all the house of my father to be king over Israel for ever: for he hath chosen Judah *to be* the ruler; and of the house of Judah, the house of my father; and among the sons of my father he liked me to make *me* king over all Israel:

5 And of all my sons, (for the LORD hath given me many sons,) he hath chosen Solomon my son to sit upon the throne of the kingdom of the LORD over Israel.

6 And he said unto me, Solomon thy son, he shall build my house and my courts: for I have chosen him *to be* my son, and I will be his father.

7 Moreover I will establish his kingdom for ever, if he be constant to do my commandments and my judgments, as at this day.

8 Now therefore in the sight of all Israel the congregation of the LORD, and in the audience of our God, keep and seek for all the commandments of the LORD your God: that ye may possess this good land, and leave *it* for an inheritance for your children after you for ever.

9 And thou, Solomon my son, know thou the God of thy father, and serve him with a perfect heart and with a willing mind: for the LORD searcheth all hearts, and understandeth all

the imaginations of the thoughts: if thou seek him, he will be found of thee; but if thou forsake him, he will cast thee off for ever.

10 Take heed now; for the LORD hath chosen thee to build an house for the sanctuary: be strong, and do *it*.

11 Then David gave to Solomon his son the pattern of the porch, and of the houses thereof, and of the treasuries thereof, and of the upper chambers thereof, and of the inner parlours thereof, and of the place of the mercy seat,

12 And the pattern of all that he had by the spirit, of the courts of the house of the LORD, and of all the chambers round about, of the treasuries of the house of God, and of the treasuries of the dedicated things:

13 Also for the courses of the priests and the Levites, and for all the work of the service of the house of the LORD, and for all the vessels of service in the house of the LORD.

14 *He gave* of gold by weight for *things* of gold, for all instruments of all manner of service; *silver also* for all instruments of silver by weight, for all instruments of every kind of service:

15 Even the weight for the candlesticks of gold, and for their lamps of gold, by weight for every candlestick, and for the lamps thereof: and for the candlesticks of silver by weight, *both* for the candlestick, and *also* for the lamps thereof, according to the use of every candlestick.

16 And by weight *he gave* gold for the tables of shewbread, for every table; and *likewise* silver for the tables of silver:

17 Also pure gold for the fleshhooks, and the bowls, and the cups: and for the golden basons *he gave gold* by weight for every bason; and *likewise silver* by weight for every bason of silver:

18 And for the altar of incense refined gold by weight; and gold for the pattern of the chariot of the cherubims, that spread out *their wings*, and covered the ark of the covenant of the LORD.

19 All *this*, *said David*, the LORD made me understand in writing by *his* hand upon me, *even* all the works of this pattern.

20 And David said to Solomon his son, Be strong and of good courage, and do *it:* fear not, nor be dismayed: for the LORD God, *even* my God, *will be* with thee; he will not fail thee, nor forsake thee, until thou hast finished all the work for the service of the house of the LORD.

21 And, behold, the courses of the priests and the Levites,

even they shall be with thee for all the service of the house of God: and *there shall be* with thee for all manner of workmanship every willing skilful man, for any manner of service: also the princes and all the people *will be* wholly at thy commandment.

LESSON LXIX.

DAVID'S PREPARATION FOR BUILDING THE TEMPLE.

1 CHRONICLES XXIX. 1–19. FURTHERMORE David the king said unto all the congregation, Solomon my son, whom alone God hath chosen, *is yet* young and tender, and the work *is* great: for the palace *is* not for man, but for the LORD God.

2 Now I have prepared with all my might for the house of my God the gold for *things to be made* of gold, and the silver for *things* of silver, and the brass for *things* of brass, the iron for *things* of iron, and wood for *things* of wood; onyx stones, and *stones* to be set, glistering stones, and of divers colours, and all manner of precious stones, and marble stones in abundance.

3 Moreover, because I have set my affection to the house of my God, I have of mine own proper good, of gold and silver, *which* I have given to the house of my God, over and above all that I have prepared for the holy house,

4 *Even* three thousand talents of gold, of the gold of Ophir, and seven thousand talents of refined silver, to overlay the walls of the houses *withal:*

5 The gold for *things* of gold, and the silver for *things* of silver, and for all manner of work *to be made* by the hands of artificers. And who *then* is willing to consecrate his service this day unto the LORD?

6 Then the chief of the fathers and princes of the tribes of Israel, and the captains of thousands and of hundreds, with the rulers of the king's work, offered willingly,

7 And gave for the service of the house of God of gold five thousand talents and ten thousand drams, and of silver ten thousand talents, and of brass eighteen thousand talents, and one hundred thousand talents of iron.

8 And they with whom *precious* stones were found gave *them*

to the treasure of the house of the LORD, by the hand of Jehiel the Gershonite.

9 Then the people rejoiced, for that they offered willingly, because with perfect heart they offered willingly to the LORD: and David the king also rejoiced with great joy.

10 Wherefore David blessed the LORD before all the congregation: and David said, Blessed *be* thou, LORD God of Israel our father, for ever and ever.

11 Thine, O LORD, *is* the greatness, and the power, and the glory, and the victory, and the majesty: for all *that is* in the heaven and in the earth *is thine;* thine *is* the kingdom, O LORD, and thou art exalted as head above all.

12 Both riches and honour *come* of thee, and thou reignest over all; and in thine hand *is* power and might; and in thine hand *it is* to make great, and to give strength unto all.

13 Now therefore, our God, we thank thee, and praise thy glorious name.

14 But who *am* I, and what *is* my people, that we should be able to offer so willingly after this sort? for all things *come* of thee, and of thine own have we given thee.

15 For we *are* strangers before thee, and sojourners, as *were* all our fathers: our days on the earth *are* as a shadow, and *there is* none abiding.

16 O LORD our God, all this store that we have prepared to build thee an house for thine holy name *cometh* of thine hand, and *is* all thine own.

17 I know also, my God, that thou triest the heart, and hast pleasure in uprightness. As for me, in the uprightness of mine heart I have willingly offered all these things: and now have I seen with joy thy people, which are present here, to offer willingly unto thee.

18 O LORD God of Abraham, Isaac, and of Israel, our fathers, keep this for ever in the imagination of the thoughts of the heart of thy people, and prepare their heart unto thee:

19 And give unto Solomon my son a perfect heart, to keep thy commandments, thy testimonies, and thy statutes, and to do all *these things*, and to build the palace, *for* the which I have made provision.

LESSON LXX.

SOLOMON'S CHOICE OF WISDOM.

1 KINGS III. 5–28. IN Gibeon the LORD appeared to Solomon in a dream by night: and God said, Ask what I shall give thee.

6 And Solomon said, Thou hast shewed unto thy servant David my father great mercy, according as he walked before thee in truth, and in righteousness, and in uprightness of heart with thee; and thou hast kept for him this great kindness, that thou hast given him a son to sit on his throne, as *it is* this day.

7 And now, O LORD my God, thou hast made thy servant king instead of David my father: and I *am but* a little child: I know not *how* to go out or come in.

8 And thy servant *is* in the midst of thy people which thou hast chosen, a great people that cannot be numbered nor counted for multitude.

9 Give therefore thy servant an understanding heart to judge thy people, that I may discern between good and bad: for who is able to judge this thy so great a people?

10 And the speech pleased the Lord, that Solomon had asked this thing.

11 And God said unto him, Because thou hast asked this thing, and hast not asked for thyself long life; neither hast asked riches for thyself, or hast asked the life of thine enemies; but hast asked for thyself understanding to discern judgment;

12 Behold, I have done according to thy words: lo, I have given thee a wise and an understanding heart; so that there was none like thee before thee, neither after thee shall any arise like unto thee.

13 And I have also given thee that which thou hast not asked, both riches, and honour: so that there shall not be any among the kings like unto thee all thy days.

14 And if thou wilt walk in my ways, to keep my statutes and my commandments, as thy father David did walk, then I will lengthen thy days.

15 And Solomon awoke; and, behold, *it was* a dream. And he came to Jerusalem, and stood before the ark of the covenant

of the LORD, and offered up burnt offerings, and offered peace offerings, and made a feast to all his servants.

16 Then came there two women, *that were* harlots, unto the king, and stood before him.

17 And the one woman said, O my lord, I and this woman dwell in the one house; and I was delivered of a child with her in the house.

18 And it came to pass the third day after that I was delivered, that this woman was delivered also: and we *were* together; *there was* no stranger with us in the house, save we two in the house.

19 And this woman's child died in the night; because she overlaid it.

20 And she arose at midnight, and took my son from beside me, while thine handmaid slept, and laid it in her bosom, and laid her dead child in my bosom.

21 And when I rose in the morning to give my child suck, behold, it was dead: but when I had considered it in the morning, behold, it was not my son, which I did bear.

22 And the other woman said, Nay; but the living *is* my son, and the dead *is* thy son. And this said, No; but the dead *is* thy son, and the living *is* my son. Thus they spake before the king.

23 Then said the king, The one saith, This *is* my son that liveth, and thy son *is* the dead: and the other saith, Nay; but thy son *is* the dead, and my son *is* the living.

24 And the king said, Bring me a sword. And they brought a sword before the king.

25 And the king said, Divide the living child in two, and give half to the one, and half to the other.

26 Then spake the woman whose the living child *was* unto the king, for her bowels yearned upon her son, and she said, O my lord, give her the living child, and in no wise slay it. But the other said, Let it be neither mine nor thine, *but* divide *it*.

27 Then the king answered and said, Give her the living child, and in no wise slay it: she *is* the mother thereof.

28 And all Israel heard of the judgment which the king had judged; and they feared the king: for they saw that the wisdom of God *was* in him, to do judgment.

LESSON LXXI.

SOLOMON'S PREPARATION FOR BUILDING THE TEMPLE.

I KINGS V. AND Hiram king of Tyre sent his servants unto Solomon; for he had heard that they had anointed him king in the room of his father: for Hiram was ever a lover of David.

2 And Solomon sent to Hiram, saying,

3 Thou knowest how that David my father could not build an house unto the name of the LORD his God for the wars which were about him on every side, until the LORD put them under the soles of his feet.

4 But now the LORD my God hath given me rest on every side, *so that there is* neither adversary nor evil occurrent.

5 And, behold, I purpose to build an house unto the name of the LORD my God, as the LORD spake unto David my father, saying, Thy son, whom I will set upon thy throne in thy room, he shall build an house unto my name.

6 Now therefore command thou that they hew me cedar trees out of Lebanon; and my servants shall be with thy servants: and unto thee will I give hire for thy servants according to all that thou shalt appoint: for thou knowest that *there is* not among us any that can skill to hew timber like unto the Sidonians.

7 And it came to pass, when Hiram heard the words of Solomon, that he rejoiced greatly, and said, Blessed *be* the LORD this day, which hath given unto David a wise son over this great people.

8 And Hiram sent to Solomon, saying, I have considered the things which thou sent to me for: *and* I will do all thy desire concerning timber of cedar, and concerning timber of fir.

9 My servants shall bring *them* down from Lebanon unto the sea: and I will convey them by sea in floats unto the place that thou shalt appoint me, and will cause them to be discharged there, and thou shalt receive *them:* and thou shalt accomplish my desire, in giving food for my household.

10 So Hiram gave Solomon cedar trees and fir trees *according* to all his desire.

11 And Solomon gave Hiram twenty thousand measures of

wheat *for* food to his household, and twenty measures of pure oil: thus gave Solomon to Hiram year by year.

12 And the LORD gave Solomon wisdom, as he promised him: and there was peace between Hiram and Solomon; and they two made a league together.

13 And king Solomon raised a levy out of all Israel; and the levy was thirty thousand men.

14 And he sent them to Lebanon, ten thousand a month by courses: a month they were in Lebanon, *and* two months at home: and Adoniram *was* over the levy.

15 And Solomon had threescore and ten thousand that bare burdens, and fourscore thousand hewers in the mountains;

16 Beside the chief of Solomon's officers which *were* over the work, three thousand and three hundred, which ruled over the people that wrought in the work.

17 And the king commanded, and they brought great stones, costly stones, *and* hewed stones, to lay the foundation of the house.

18 And Solomon's builders and Hiram's builders did hew *them*, and the stonesquarers: so they prepared timber and stones to build the house.

LESSON LXXII.

SOLOMON'S PRAYER AT THE DEDICATION OF THE TEMPLE.

2 CHRONICLES VI. 1–21. THEN said Solomon, The LORD hath said that he would dwell in the thick darkness.

2 But I have built an house of habitation for thee, and a place for thy dwelling for ever.

3 And the king turned his face, and blessed the whole congregation of Israel: and all the congregation of Israel stood.

4 And he said, Blessed *be* the LORD God of Israel, who hath with his hands fulfilled *that* which he spake with his mouth to my father David, saying,

5 Since the day that I brought forth my people out of the land of Egypt I chose no city among all the tribes of Israel to build an house in, that my name might be there; neither chose I any man to be a ruler over my people Israel:

6 But I have chosen Jerusalem, that my name might be there; and have chosen David to be over my people Israel.

7 Now it was in the heart of David my father to build an house for the name of the LORD God of Israel.

8 But the LORD said to David my father, Forasmuch as it was in thine heart to build an house for my name, thou didst well in that it was in thine heart:

9 Notwithstanding thou shalt not build the house; but thy son which shall come forth out of thy loins, he shall build the house for my name.

10 The LORD therefore hath performed his word that he hath spoken: for I am risen up in the room of David my father, and am set on the throne of Israel, as the LORD promised, and have built the house for the name of the LORD God of Israel.

11 And in it have I put the ark, wherein *is* the covenant of the LORD, that he made with the children of Israel.

12 And he stood before the altar of the LORD in the presence of all the congregation of Israel, and spread forth his hands:

13 For Solomon had made a brasen scaffold, of five cubits long, and five cubits broad, and three cubits high, and had set it in the midst of the court: and upon it he stood, and kneeled down upon his knees before all the congregation of Israel, and spread forth his hands toward heaven,

14 And said, O LORD God of Israel, *there is* no God like thee in the heaven, nor in the earth; which keepest covenant, and *shewest* mercy unto thy servants, that walk before thee with all their hearts:

15 Thou which hast kept with thy servant David my father that which thou hast promised him; and spakest with thy mouth, and hast fulfilled *it* with thine hand, as *it is* this day.

16 Now therefore, O LORD God of Israel, keep with thy servant David my father that which thou hast promised him, saying, There shall not fail thee a man in my sight to sit upon the throne of Israel; yet so that thy children take heed to their way to walk in my law, as thou hast walked before me.

17 Now then, O LORD God of Israel, let thy word be verified, which thou hast spoken unto thy servant David.

18 But will God in very deed dwell with men on the earth? behold, heaven and the heaven of heavens cannot contain thee; how much less this house which I have built!

19 Have respect therefore to the prayer of thy servant, and to his supplication, O LORD my God, to hearken unto the cry and the prayer which thy servant prayeth before thee:

20 That thine eyes may be open upon this house day and night, upon the place whereof thou hast said that thou wouldest put thy name there; to hearken unto the prayer which thy servant prayeth toward this place.

21 Hearken therefore unto the supplications of thy servant, and of thy people Israel, which they shall make toward this place: hear thou from thy dwelling place, *even* from heaven; and when thou hearest, forgive.

LESSON LXXIII.

SOLOMON'S PRAYER.—(*Continued.*)

2 CHRONICLES VI. 22–42. IF a man sin against his neighbour, and an oath be laid upon him to make him swear, and the oath come before thine altar in this house;

23 Then hear thou from heaven, and do, and judge thy servants, by requiting the wicked, by recompensing his way upon his own head; and by justifying the righteous, by giving him according to his righteousness.

24 And if thy people Israel be put to the worse before the enemy, because they have sinned against thee; and shall return and confess thy name, and pray and make supplication before thee in this house;

25 Then hear thou from the heavens, and forgive the sin of thy people Israel, and bring them again unto the land which thou gavest to them and to their fathers.

26 When the heaven is shut up, and there is no rain, because they have sinned against thee; *yet* if they pray toward this place, and confess thy name, and turn from their sin, when thou dost afflict them;

27 Then hear thou from heaven, and forgive the sin of thy servants, and of thy people Israel, when thou hast taught them the good way, wherein they should walk; and send rain upon thy land, which thou hast given unto thy people for an inheritance.

28 If there be dearth in the land, if there be pestilence, if

there be blasting, or mildew, locusts, or caterpillers; if their enemies besiege them in the cities of their land; whatsoever sore or whatsoever sickness *there be:*

29 *Then* what prayer *or* what supplication soever shall be made of any man, or of all thy people Israel, when every one shall know his own sore and his own grief, and shall spread forth his hands in this house:

30 Then hear thou from heaven thy dwelling place, and forgive, and render unto every man according unto all his ways, whose heart thou knowest; (for thou only knowest the hearts of the children of men:)

31 That they may fear thee, to walk in thy ways, so long as they live in the land which thou gavest unto our fathers.

32 Moreover concerning the stranger, which is not of thy people Israel, but is come from a far country for thy great name's sake, and thy mighty hand, and thy stretched out arm; if they come and pray in this house;

33 Then hear thou from the heavens, *even* from thy dwelling place, and do according to all that the stranger calleth to thee for; that all people of the earth may know thy name, and fear thee, as *doth* thy people Israel, and may know that this house which I have built is called by thy name.

34 If thy people go out to war against their enemies by the way that thou shalt send them, and they pray unto thee toward this city which thou hast chosen, and the house which I have built for thy name;

35 Then hear thou from the heavens their prayer and their supplication, and maintain their cause.

36 If they sin against thee, (for *there is* no man which sinneth not,) and thou be angry with them, and deliver them over before *their* enemies, and they carry them away captives unto a land far off or near;

37 Yet *if* they bethink themselves in the land whither they are carried captive, and turn and pray unto thee in the land of their captivity, saying, We have sinned, we have done amiss, and have dealt wickedly;

38 If they return to thee with all their heart and with all their soul in the land of their captivity, whither they have carried them captives, and pray toward their land, which thou gavest unto their fathers, and *toward* the city which thou hast chosen, and toward the house which I have built for thy name:

39 Then hear thou from the heavens, *even* from thy dwelling place, their prayer and their supplications, and maintain their cause, and forgive thy people which have sinned against thee.

40 Now, my God, let, I beseech thee, thine eyes be open, and and *let* thine ears *be* attent unto the prayer *that is made* in this place.

41 Now therefore arise, O LORD God, into thy resting place, thou, and the ark of thy strength: let thy priests, O LORD God, be clothed with salvation, and let thy saints rejoice in goodness.

42 O LORD God, turn not away the face of thine anointed: remember the mercies of David thy servant.

2 CHRONICLES VII. 1–3. NOW when Solomon had made an end of praying, the fire came down from heaven, and consumed the burnt offering and the sacrifices; and the glory of the LORD filled the house.

2 And the priests could not enter into the house of the LORD, because the glory of the LORD had filled the LORD'S house.

3 And when all the children of Israel saw how the fire came down, and the glory of the LORD upon the house, they bowed themselves with their faces to the ground upon the pavement, and worshipped, and praised the LORD, *saying*, For *he is* good; for his mercy *endureth* for ever.

LESSON LXXIV.

THE KINGDOM DIVIDED.

2 CHRONICLES X. AND Rehoboam went to Shechem: for to Shechem were all Israel come to make him king.

2 And it came to pass, when Jeroboam the son of Nebat, who *was* in Egypt, whither he had fled from the presence of Solomon the king, heard *it*, that Jeroboam returned out of Egypt.

3 And they sent and called him. So Jeroboam and all Israel came and spake to Rehoboam, saying,

4 Thy father made our yoke grievous: now therefore ease thou somewhat the grievous servitude of thy father, and his heavy yoke that he put upon us, and we will serve thee.

5 And he said unto them, Come again unto me after three days. And the people departed.

6 And king Rehoboam took counsel with the old men that had stood before Solomon his father while he yet lived, saying, What counsel give ye *me* to return answer to this people?

7 And they spake unto him, saying, If thou be kind to this people, and please them, and speak good words to them, they will be thy servants for ever.

8 But he forsook the counsel which the old men gave him, and took counsel with the young men that were brought up with him, that stood before him.

9 And he said unto them, What advice give ye that we may return answer to this people, which have spoken to me, saying, Ease somewhat the yoke that thy father did put upon us?

10 And the young men that were brought up with him spake unto him, saying, Thus shalt thou answer the people that spake unto thee, saying, Thy father made our yoke heavy, but make thou *it* somewhat lighter for us; thus shalt thou say unto them, My little *finger* shall be thicker than my father's loins.

11 For whereas my father put a heavy yoke upon you, I will put more to your yoke: my father chastised you with whips, but I *will chastise you* with scorpions.

12 So Jeroboam and all the people came to Rehoboam on the third day, as the king bade, saying, Come again to me on the third day.

13 And the king answered them roughly; and king Rehoboam forsook the counsels of the old men,

14 And answered them after the advice of the young men, saying, My father made your yoke heavy, but I will add thereto: my father chastised you with whips, but I *will chastise you* with scorpions.

15 So the king hearkened not unto the people: for the cause was of God, that the LORD might perform his word, which he spake by the hand of Ahijah the Shilonite to Jeroboam the son of Nebat.

16 And when all Israel *saw* that the king would not hearken unto them, the people answered the king, saying, What portion have we in David? and *we have* none inheritance in the son of Jesse: every man to your tents, O Israel: *and* now, David, see to thine own house. So all Israel went to their tents.

17 But *as for* the children of Israel that dwelt in the cities of Judah, Rehoboam reigned over them.

18 Then king Rehoboam sent Hadoram that *was* over the tribute; and the children of Israel stoned him with stones, that he died. But king Rehoboam made speed to get him up to *his* chariot, to flee to Jerusalem.

19 And Israel rebelled against the house of David unto this day.

LESSON LXXV.

ELIJAH—FAMINE IN ISRAEL.

1 KINGS XVII. AND Elijah the Tishbite, *who was* of the inhabitants of Gilead, said unto Ahab, *As* the LORD God of Israel liveth, before whom I stand, there shall not be dew nor rain these years, but according to my word.

2 And the word of the LORD came unto him, saying,

3 Get thee hence, and turn thee eastward, and hide thyself by the brook Cherith, that *is* before Jordan.

4 And it shall be, *that* thou shalt drink of the brook; and I have commanded the ravens to feed thee there.

5 So he went and did according unto the word of the LORD: for he went and dwelt by the brook Cherith, that *is* before Jordan.

6 And the ravens brought him bread and flesh in the morning, and bread and flesh in the evening; and he drank of the brook.

7 And it came to pass after a while, that the brook dried up, because there had been no rain in the land.

8 And the word of the LORD came unto him, saying,

9 Arise, get thee to Zarephath, which *belongeth* to Zidon, and dwell there: behold, I have commanded a widow woman there to sustain thee.

10 So he arose and went to Zarephath. And when he came to the gate of the city, behold, the widow woman *was* there gathering of sticks: and he called to her, and said, Fetch me, I pray thee, a little water in a vessel, that I may drink.

11 And as she was going to fetch *it*, he called to her, and said, Bring me, I pray thee, a morsel of bread in thine hand.

12 And she said, *As* the LORD thy God liveth, I have not a cake, but an handful of meal in a barrel, and a little oil in a cruse: and, behold, I *am* gathering two sticks, that I may go in and dress it for me and my son, that we may eat it, and die.

13 And Elijah said unto her, Fear not; go *and* do as thou hast said: but make me thereof a little cake first, and bring *it* unto me, and after make for thee and for thy son.

14 For thus saith the LORD God of Israel, The barrel of meal shall not waste, neither shall the cruse of oil fail, until the day *that* the LORD sendeth rain upon the earth.

15 And she went and did according to the saying of Elijah: and she, and he, and her house, did eat *many* days.

16 *And* the barrel of meal wasted not, neither did the cruse of oil fail, according to the word of the LORD, which he spake by Elijah.

17 And it came to pass after these things, *that* the son of the woman, the mistress of the house, fell sick; and his sickness was so sore, that there was no breath left in him.

18 And she said unto Elijah, What have I to do with thee, O thou man of God? art thou come unto me to call my sin to remembrance, and to slay my son?

19 And he said unto her, Give me thy son. And he took him out of her bosom, and carried him up into a loft, where he abode, and laid him upon his own bed.

20 And he cried unto the LORD, and said, O LORD my God, hast thou also brought evil upon the widow with whom I sojourn, by slaying her son?

21 And he stretched himself upon the child three times, and cried unto the LORD, and said, O LORD my God, I pray thee, let this child's soul come into him again.

22 And the LORD heard the voice of Elijah; and the soul of the child came into him again, and he revived.

23 And Elijah took the child, and brought him down out of the chamber into the house, and delivered him unto his mother: and Elijah said, See, thy son liveth.

24 And the woman said to Elijah, Now by this I know that thou *art* a man of God, *and* that the word of the LORD in thy mouth *is* truth.

LESSON LXXVI.

ELIJAH AND THE PROPHETS OF BAAL.

1 KINGS XVIII. 1–21. AND it came to pass *after* many days, that the word of the LORD came to Elijah in the third year, saying, Go, shew thyself unto Ahab; and I will send rain upon the earth.

2 And Elijah went to shew himself unto Ahab. And *there was* a sore famine in Samaria.

3 And Ahab called Obadiah, which *was* the governor of *his* house. (Now Obadiah feared the LORD greatly:

4 For it was *so*, when Jezebel cut off the prophets of the LORD, that Obadiah took an hundred prophets, and hid them by fifty in a cave, and fed them with bread and water.)

5 And Ahab said unto Obadiah, Go into the land, unto all fountains of water, and unto all brooks: peradventure we may find grass to save the horses and mules alive, that we lose not all the beasts.

6 So they divided the land between them to pass throughout it: Ahab went one way by himself, and Obadiah went another way by himself.

7 And as Obadiah was in the way, behold, Elijah met him: and he knew him, and fell on his face, and said, *Art* thou that my lord Elijah?

8 And he answered him, I *am:* go, tell thy lord, Behold, Elijah *is here.*

9 And he said, What have I sinned, that thou wouldest deliver thy servant into the hand of Ahab, to slay me?

10 *As* the LORD thy God liveth, there is no nation or kingdom, whither my lord hath not sent to seek thee: and when they said, *He is* not *there;* he took an oath of the kingdom and nation, that they found thee not.

11 And now thou sayest, Go, tell thy lord, Behold, Elijah *is here.*

12 And it shall come to pass, *as soon as* I am gone from thee, that the Spirit of the LORD shall carry thee whither I know not; and *so* when I come and tell Ahab, and he cannot find thee, he shall slay me: but I thy servant fear the LORD from my youth.

13 Was it not told my lord what I did when Jezebel slew the

prophets of the LORD, how I hid an hundred men of the LORD'S prophets by fifty in a cave, and fed them with bread and water?

14 And now thou sayest, Go, tell thy lord, Behold, Elijah *is here:* and he shall slay me.

15 And Elijah said, *As* the LORD of hosts liveth, before whom I stand, I will surely shew myself unto him to day.

16 So Obadiah went to meet Ahab, and told him: and Ahab went to meet Elijah.

17 And it came to pass, when Ahab saw Elijah, that Ahab said unto him, *Art* thou he that troubleth Israel?

18 And he answered, I have not troubled Israel; but thou, and thy father's house, in that ye have forsaken the commandments of the LORD, and thou hast followed Baalim.

19 Now therefore send *and* gather to me all Israel unto mount Carmel, and the prophets of Baal four hundred and fifty, and the prophets of the groves four hundred, which eat at Jezebel's table.

20 So Ahab sent unto all the children of Israel, and gathered the prophets together unto mount Carmel.

21 And Elijah came unto all the people, and said, How long halt ye between two opinions? if the LORD *be* God, follow him: but if Baal, *then* follow him. And the people answered him not a word.

LESSON LXXVII.

ELIJAH AND THE PROPHETS OF BAAL.—(*Continued.*)

1 KINGS XVIII. 22–46. THEN said Elijah unto the people, I, *even* I only, remain a prophet of the LORD; but Baal's prophets *are* four hundred and fifty men.

23 Let them therefore give us two bullocks; and let them choose one bullock for themselves, and cut it in pieces, and lay *it* on wood, and put no fire *under:* and I will dress the other bullock, and lay *it* on wood, and put no fire *under:*

24 And call ye on the name of your gods, and I will call on the name of the LORD: and the God that answereth by fire, let him be God. And all the people answered and said, It is well spoken.

25 And Elijah said unto the prophets of Baal, Choose you one

bullock for yourselves, and dress *it* first; for ye *are* many; and call on the name of your gods, but put no fire *under*.

26 And they took the bullock which was given them, and they dressed *it*, and called on the name of Baal from morning even until noon, saying, O Baal, hear us. But *there was* no voice, nor any that answered. And they leaped upon the altar which was made.

27 And it came to pass at noon, that Elijah mocked them, and said, Cry aloud: for he *is* a god; either he is talking, or he is pursuing, or he is in a journey, *or* peradventure he sleepeth, and must be awaked.

28 And they cried aloud, and cut themselves after their manner with knives and lancets, till the blood gushed out upon them.

29 And it came to pass, when midday was past, and they prophesied until the *time* of the offering of the *evening* sacrifice, that *there was* neither voice, nor any to answer, nor any that regarded.

30 And Elijah said unto all the people, Come near unto me. And all the people came near unto him. And he repaired the altar of the LORD *that was* broken down.

31 And Elijah took twelve stones, according to the number of the tribes of the sons of Jacob, unto whom the word of the LORD came, saying, Israel shall be thy name:

32 And with the stones he built an altar in the name of the LORD: and he made a trench about the altar, as great as would contain two measures of seed.

33 And he put the wood in order, and cut the bullock in pieces, and laid *him* on the wood, and said, Fill four barrels with water, and pour *it* on the burnt sacrifice, and on the wood.

34 And he said, Do *it* the second time. And they did *it* the second time. And he said, Do *it* the third time. And they did *it* the third time.

35 And the water ran round about the altar; and he filled the trench also with water.

36 And it came to pass at *the time of* the offering of the *evening* sacrifice, that Elijah the prophet came near, and said, LORD God of Abraham, Isaac, and of Israel, let it be known this day that thou *art* God in Israel, and *that* I *am* thy servant, and *that* I have done all these things at thy word.

37 Hear me, O LORD, hear me, that this people may know that thou *art* the LORD God, and *that* thou hast turned their heart back again.

38 Then the fire of the LORD fell, and consumed the burnt sacrifice, and the wood, and the stones, and the dust, and licked up the water that *was* in the trench.

39 And when all the people saw *it*, they fell on their faces: and they said, The LORD, he *is* the God; the LORD he *is* the God.

40 And Elijah said unto them, Take the prophets of Baal; let not one of them escape. And they took them: and Elijah brought them down to the brook Kishon, and slew them there.

41 And Elijah said unto Ahab, Get thee up, eat and drink; for *there is* a sound of abundance of rain.

42 So Ahab went up to eat and to drink. And Elijah went up to the top of Carmel; and he cast himself down upon the earth, and put his face between his knees,

43 And said to his servant, Go up now, look toward the sea. And he went up, and looked, and said, *There is* nothing. And he said, Go again seven times.

44 And it came to pass at the seventh time, that he said, Behold, there ariseth a little cloud out of the sea, like a man's hand. And he said, Go up, say unto Ahab, Prepare *thy chariot*, and get thee down, that the rain stop thee not.

45 And it came to pass in the meanwhile, that the heaven was black with clouds and wind, and there was a great rain. And Ahab rode, and went to Jezreel.

46 And the hand of the LORD was on Elijah; and he girded up his loins, and ran before Ahab to the entrance of Jezreel.

LESSON LXXVIII.

ELIJAH IN THE WILDERNESS.

1 KINGS XIX. AND Ahab told Jezebel all that Elijah had done, and withal how he had slain all the prophets with the sword.

2 Then Jezebel sent a messenger unto Elijah, saying, So let the gods do *to me*, and more also, if I make not thy life as the life of one of them by to morrow about this time.

3 And when he saw *that*, he arose, and went for his life, and came to Beer-sheba, which *belongeth* to Judah, and left his servant there.

4 But he himself went a day's journey into the wilderness, and came and sat down under a juniper tree: and he requested for himself that he might die; and said, It is enough; now, O LORD, take away my life; for I *am* not better than my fathers.

5 And as he lay and slept under a juniper tree, behold, then an angel touched him, and said unto him, Arise *and* eat.

6 And he looked, and, behold, *there was* a cake baken on the coals, and a cruse of water at his head. And he did eat and drink, and laid him down again.

7 And the angel of the LORD came again the second time, and touched him, and said, Arise *and* eat; because the journey *is* too great for thee.

8 And he arose, and did eat and drink, and went in the strength of that meat forty days and forty nights unto Horeb the mount of God.

9 And he came thither unto a cave, and lodged there; and, behold, the word of the LORD *came* to him, and he said unto him, What doest thou here, Elijah?

10 And he said, I have been very jealous for the LORD God of hosts: for the children of Israel have forsaken thy covenant, thrown down thine altars, and slain thy prophets with the sword; and I, *even* I only, am left; and they seek my life, to take it away.

11 And he said, Go forth, and stand upon the mount before the LORD. And, behold, the LORD passed by, and a great and strong wind rent the mountains, and brake in pieces the rocks before the LORD; *but* the LORD *was* not in the wind: and after the wind an earthquake; *but* the LORD *was* not in the earthquake:

12 And after the earthquake a fire; *but* the LORD *was* not in the fire: and after the fire a still small voice.

13 And it was *so*, when Elijah heard *it*, that he wrapped his face in his mantle, and went out, and stood in the entering in of the cave. And behold, *there came* a voice unto him, and said, What doest thou here, Elijah?

14 And he said, I have been very jealous for the LORD God of hosts: because the children of Israel have forsaken thy covenant, thrown down thine altars, and slain thy prophets with the sword; and I, *even* I only, am left; and they seek my life, to take it away.

15 And the LORD said unto him, Go, return on thy way to

the wilderness of Damascus: and when thou comest, anoint Hazael *to be* king over Syria:

16 And Jehu the son of Nimshi shalt thou anoint *to be* king over Israel: and Elisha the son of Shaphat of Abel-meholah shalt thou anoint *to be* prophet in thy room.

17 And it shall come to pass, *that* him that escapeth the sword of Hazael shall Jehu slay: and him that escapeth from the sword of Jehu shall Elisha slay.

18 Yet I have left *me* seven thousand in Israel, all the knees which have not bowed unto Baal, and every mouth which hath not kissed him.

19 So he departed thence, and found Elisha the son of Shaphat, who *was* plowing *with* twelve yoke *of oxen* before him, and he with the twelfth: and Elijah passed by him, and cast his mantle upon him.

20 And he left the oxen, and ran after Elijah, and said, Let me, I pray thee, kiss my father and my mother, and *then* I will follow thee. And he said unto him, Go back again: for what have I done to thee?

21 And he returned back from him, and took a yoke of oxen, and slew them, and boiled their flesh with the instruments of the oxen, and gave unto the people, and they did eat. Then he arose, and went after Elijah, and ministered unto him.

LESSON LXXIX.

ELIJAH AND ELISHA.

2 KINGS II. 1-18. AND it came to pass, when the LORD would take up Elijah into heaven by a whirlwind, that Elijah went with Elisha from Gilgal.

2 And Elijah said unto Elisha, Tarry here, I pray thee; for the LORD hath sent me to Beth-el. And Elisha said *unto him*, *As* the LORD liveth, and *as* thy soul liveth, I will not leave thee. So they went down to Beth-el.

3 And the sons of the prophets that *were* at Beth-el came forth to Elisha, and said unto him, Knowest thou that the LORD will take away thy master from thy head to day? And he said, Yea, I know *it;* hold ye your peace.

4 And Elijah said unto him, Elisha, tarry here, I pray thee;

for the LORD hath sent me to Jericho. And he said, *As* the LORD liveth, and *as* thy soul liveth, I will not leave thee. So they came to Jericho.

5 And the sons of the prophets that *were* at Jericho came to Elisha, and said unto him, Knowest thou that the LORD will take away thy master from thy head to day? And he answered, Yea, I know *it;* hold ye your peace.

6 And Elijah said unto him, Tarry, I pray thee, here; for the LORD hath sent me to Jordan. And he said, *As* the LORD liveth, and *as* thy soul liveth, I will not leave thee. And they two went on.

7 And fifty men of the sons of the prophets went, and stood to view afar off: and they two stood by Jordan.

8 And Elijah took his mantle, and wrapped *it* together, and smote the waters, and they were divided hither and thither, so that they two went over on dry ground.

9 And it came to pass, when they were gone over, that Elijah said unto Elisha, Ask what I shall do for thee, before I be taken away from thee. And Elisha said, I pray thee, let a double portion of thy spirit be upon me.

10 And he said, Thou hast asked a hard thing: *nevertheless,* if thou see me *when I am* taken from thee, it shall be so unto thee; but if not, it shall not be *so.*

11 And it came to pass, as they still went on, and talked, that, behold, *there appeared* a chariot of fire, and horses of fire, and parted them both asunder; and Elijah went up by a whirlwind into heaven.

12 And Elisha saw *it,* and he cried, My father, my father, the chariot of Israel, and the horsemen thereof. And he saw him no more: and he took hold of his own clothes, and rent them in two pieces.

13 He took up also the mantle of Elijah that fell from him, and went back, and stood by the bank of Jordan;

14 And he took the mantle of Elijah that fell from him, and smote the waters, and said, Where *is* the LORD God of Elijah? and when he also had smitten the waters, they parted hither and thither: and Elisha went over.

15 And when the sons of the prophets which *were* to view at Jericho saw him, they said, The spirit of Elijah doth rest on Elisha. And they came to meet him, and bowed themselves to the ground before him.

16 And they said unto him, Behold now, there be with thy servants fifty strong men; let them go, we pray thee, and seek thy master: lest peradventure the Spirit of the LORD hath taken him up, and cast him upon some mountain, or into some valley. And he said, Ye shall not send.

17 And when they urged him till he was ashamed, he said, Send. They sent therefore fifty men; and they sought three days, but found him not.

18 And when they came again to him, (for he tarried at Jericho,) he said unto them, Did I not say unto you, Go not?

LESSON LXXX.

ELISHA—NAAMAN THE LEPER.

2 KINGS V. NOW Naaman, captain of the host of the king of Syria, was a great man with his master, and honourable, because by him the LORD had given deliverance unto Syria: he was also a mighty man in valour, *but he was* a leper.

2 And the Syrians had gone out by companies, and had brought away captive out of the land of Israel a little maid; and she waited on Naaman's wife.

3 And she said unto her mistress, Would God my lord *were* with the prophet that *is* in Samaria! for he would recover him of his leprosy.

4 And *one* went in, and told his lord, saying, Thus and thus said the maid that *is* of the land of Israel.

5 And the king of Syria said, Go to, go, and I will send a letter unto the king of Israel. And he departed, and took with him ten talents of silver, and six thousand *pieces* of gold, and ten changes of raiment.

6 And he brought the letter to the king of Israel, saying, Now when this letter is come unto thee, behold, I have *therewith* sent Naaman my servant to thee, that thou mayest recover him of his leprosy.

7 And it came to pass, when the king of Israel had read the letter, that he rent his clothes, and said, *Am* I God, to kill and to make alive, that this man doth send unto me to recover a man of his leprosy? wherefore consider, I pray you, and see how he seeketh a quarrel against me.

8 And it was *so*, when Elisha the man of God had heard that the king of Israel had rent his clothes, that he sent to the king, saying, Wherefore hast thou rent thy clothes? let him come now to me, and he shall know that there is a prophet in Israel.

9 So Naaman came with his horses and with his chariot, and stood at the door of the house of Elisha.

10 And Elisha sent a messenger unto him, saying, Go and wash in the Jordan seven times, and thy flesh shall come again to thee, and thou shalt be clean.

11 But Naaman was wroth, and went away, and said, Behold, I thought, He will surely come out to me, and stand, and call on the name of the LORD his God, and strike his hand over the place, and recover the leper.

12 *Are* not Abana and Pharpar, rivers of Damascus, better than all the waters of Israel? may I not wash in them, and be clean? So he turned and went away in a rage.

13 And his servants came near, and spake unto him, and said, My father, *if* the prophet had bid thee *do some* great thing, wouldest thou not have done *it?* how much rather then, when he saith to thee, Wash, and be clean?

14 Then went he down, and dipped himself seven times in Jordan, according to the saying of the man of God: and his flesh came again like unto the flesh of a little child, and he was clean.

15 And he returned to the man of God, he and all his company, and came, and stood before him: and he said, Behold, now I know that *there is* no God in all the earth, but in Israel: now therefore, I pray thee, take a blessing of thy servant.

16 But he said, *As* the LORD liveth, before whom I stand, I will receive none. And he urged him to take *it;* but he refused.

17 And Naaman said, Shall there not then, I pray thee, be given to thy servant two mules' burden of earth? for thy servant will henceforth offer neither burnt offering nor sacrifice unto other gods, but unto the LORD.

18 In this thing the LORD pardon thy servant, *that* when my master goeth into the house of Rimmon to worship there, and he leaneth on my hand, and I bow myself in the house of Rimmon: when I bow down myself in the house of Rimmon, the LORD pardon thy servant in this thing.

19 And he said unto him, Go in peace. So he departed from him a little way.

20 But Gehazi, the servant of Elisha the man of God, said,

Behold, my master hath spared Naaman this Syrian, in not receiving at his hands that which he brought: but, *as* the LORD liveth, I will run after him, and take somewhat of him.

21 So Gehazi followed after Naaman. And when Naaman saw *him* running after him, he lighted down from the chariot to meet him, and said, *Is* all well?

22 And he said, All *is* well. My master hath sent me, saying, Behold, even now there be come to me from mount Ephraim two young men of the sons of the prophets: give them, I pray thee, a talent of silver, and two changes of garments.

23 And Naaman said, Be content, take two talents. And he urged him, and bound two talents of silver in two bags, with two changes of garments, and laid *them* upon two of his servants; and they bare *them* before him.

24 And when he came to the tower, he took *them* from their hand, and bestowed *them* in the house: and he let the men go, and they departed.

25 But he went in, and stood before his master. And Elisha said unto him, Whence *comest thou*, Gehazi? And he said, Thy servant went no whither.

26 And he said unto him, Went not mine heart *with thee*, when the man turned again from his chariot to meet thee? *Is it* a time to receive money, and to receive garments, and oliveyards, and vineyards, and sheep, and oxen, and menservants, and maidservants?

27 The leprosy therefore of Naaman shall cleave unto thee, and unto thy seed for ever. And he went out from his presence a leper *as white* as snow.

LESSON LXXXI.

THE OVERTHROW OF THE KINGDOM OF ISRAEL.

2 KINGS XVII. 6–23. IN the ninth year of Hoshea the king of Assyria took Samaria, and carried Israel away into Assyria, and placed them in Halah and in Habor *by* the river of Gozan, and in the cities of the Medes.

7 For *so* it was, that the children of Israel had sinned against the LORD their God, which had brought them up out of the land of Egypt, from under the hand of Pharaoh king of Egypt, and had feared other gods,

8 And walked in the statutes of the heathen, whom the LORD cast out from before the children of Israel, and of the kings of Israel, which they had made.

9 And the children of Israel did secretly *those* things that *were* not right against the LORD their God, and they built them high places in all their cities, from the tower of the watchmen to the fenced city.

10 And they set them up images and groves in every high hill, and under every green tree:

11 And there they burnt incense in all the high places, as *did* the heathen whom the LORD carried away before them; and wrought wicked things to provoke the LORD to anger:

12 For they served idols, whereof the LORD had said unto them, Ye shall not do this thing.

13 Yet the LORD testified against Israel, and against Judah, by all the prophets, *and by* all the seers, saying, Turn ye from your evil ways, and keep my commandments *and* my statutes, according to all the law which I commanded your fathers, and which I sent to you by my servants the prophets.

14 Notwithstanding they would not hear, but hardened their necks, like to the neck of their fathers, that did not believe in the LORD their God.

15 And they rejected his statutes, and his covenant that he made with their fathers, and his testimonies which he testified against them; and they followed vanity, and became vain, and went after the heathen that *were* round about them, *concerning* whom the LORD had charged them, that they should not do like them.

16 And they left all the commandments of the LORD their God, and made them molten images, *even* two calves, and made a grove, and worshipped all the host of heaven, and served Baal.

17 And they caused their sons and their daughters to pass through the fire, and used divination and enchantments, and sold themselves to do evil in the sight of the LORD, to provoke him to anger.

18 Therefore the LORD was very angry with Israel, and removed them out of his sight: there was none left but the tribe of Judah only.

19 Also Judah kept not the commandments of the LORD their God, but walked in the statutes of Israel which they made.

20 And the LORD rejected all the seed of Israel, and afflicted

them, and delivered them into the hand of spoilers, until he had cast them out of his sight.

21 For he rent Israel from the house of David; and they made Jeroboam the son of Nebat king: and Jeroboam drave Israel from following the LORD, and made them sin a great sin.

22 For the children of Israel walked in all the sins of Jeroboam which he did; they departed not from them;

23 Until the LORD removed Israel out of his sight, as he had said by all his servants the prophets. So was Israel carried away out of their own land to Assyria unto this day.

LESSON LXXXII.

THE REFORMATION UNDER HEZEKIAH.

2 CHRONICLES XXX. 1-20. AND Hezekiah sent to all Israel and Judah, and wrote letters also to Ephraim and Manasseh, that they should come to the house of the LORD at Jerusalem, to keep the passover unto the LORD God of Israel.

2 For the king had taken counsel, and his princes, and all the congregation in Jerusalem, to keep the passover in the second month.

3 For they could not keep it at that time, because the priests had not sanctified themselves sufficiently, neither had the people gathered themselves together to Jerusalem.

4 And the thing pleased the king and all the congregation.

5 So they established a decree to make proclamation throughout all Israel, from Beer-sheba even to Dan, that they should come to keep the passover unto the LORD God of Israel at Jerusalem: for they had not done *it* of a long *time in such sort* as it was written.

6 So the posts went with the letters from the king and his princes throughout all Israel and Judah, and according to the commandment of the king, saying, Ye children of Israel, turn again unto the LORD God of Abraham, Isaac, and Israel, and he will return to the remnant of you, that are escaped out of the hand of the kings of Assyria.

7 And be not ye like your fathers, and like your brethren,

which trespassed against the LORD God of their fathers, *who* therefore gave them up to desolation, as ye see.

8 Now be ye not stiffnecked, as your fathers *were, but* yield yourselves unto the LORD, and enter into his sanctuary, which he hath sanctified for ever: and serve the LORD your God, that the fierceness of his wrath may turn away from you.

9 For if ye turn again unto the LORD, your brethren and your children *shall find* compassion before them that lead them captive, so that they shall come again into this land: for the LORD your God *is* gracious and merciful, and will not turn away *his* face from you, if ye return unto him.

10 So the posts passed from city to city through the country of Ephraim and Manasseh even unto Zebulun: but they laughed them to scorn, and mocked them.

11 Nevertheless divers of Asher and Manasseh and of Zebulun humbled themselves, and came to Jerusalem.

12 Also in Judah the hand of God was to give them one heart to do the commandment of the king and of the princes, by the word of the LORD.

13 And there assembled at Jerusalem much people to keep the feast of unleavened bread in the second month, a very great congregation.

14 And they arose and took away the altars that *were* in Jerusalem, and all the altars for incense took they away, and cast *them* into the brook Kidron.

15 Then they killed the passover on the fourteenth *day* of the second month: and the priests and the Levites were ashamed, and sanctified themselves, and brought in the burnt offerings into the house of the LORD.

16 And they stood in their place after their manner, according to the law of Moses the man of God: the priests sprinkled the blood, *which they received* of the hand of the Levites.

17 For *there were* many in the congregation that were not sanctified: therefore the Levites had the charge of the killing of the passovers for every one *that was* not clean, to sanctify *them* unto the LORD.

18 For a multitude of the people, *even* many of Ephraim, and Manasseh, Issachar, and Zebulun, had not cleansed themselves, yet did they eat the passover otherwise than it was written. But Hezekiah prayed for them, saying, The good LORD pardon every one

19 *That* prepareth his heart to seek God, the LORD God of his

fathers, though *he be* not *cleansed* according to the purification of the sanctuary.

20 And the LORD hearkened to Hezekiah, and healed the people.

LESSON LXXXIII.

THE DESTRUCTION OF SENNACHERIB.

2 CHRONICLES XXXII. 1–23. AFTER these things, and the establishment thereof, Sennacherib king of Assyria came, and entered into Judah, and encamped against the fenced cities, and thought to win them for himself.

2 And when Hezekiah saw that Sennacherib was come, and that he was purposed to fight against Jerusalem,

3 He took counsel with his princes and his mighty men to stop the waters of the fountains which *were* without the city: and they did help him.

4 So there was gathered much people together, who stopped all the fountains, and the brook that ran through the midst of the land, saying, Why should the kings of Assyria come, and find much water?

5 Also he strengthened himself, and built up all the wall that was broken, and raised *it* up to the towers, and another wall without, and repaired Millo *in* the city of David, and made darts and shields in abundance.

6 And he set captains of war over the people, and gathered them together to him in the street of the gate of the city, and spake comfortably to them, saying,

7 Be strong and courageous, be not afraid nor dismayed for the king of Assyria, nor for all the multitude that *is* with him: for *there be* more with us than with him:

8 With him *is* an arm of flesh; but with us *is* the LORD our God to help us, and to fight our battles. And the people rested themselves upon the words of Hezekiah king of Judah.

9 After this did Sennacherib king of Assyria send his servants to Jerusalem, (but he *himself laid siege* against Lachish, and all his power with him,) unto Hezekiah king of Judah, and unto all Judah that *were* at Jerusalem, saying,

10 Thus saith Sennacherib king of Assyria, Whereon do ye trust, that ye abide in the siege in Jerusalem?

11 Doth not Hezekiah persuade you to give over yourselves to die by famine and by thirst, saying, The LORD our God shall deliver us out of the hand of the king of Assyria?

12 Hath not the same Hezekiah taken away his high places and his altars, and commanded Judah and Jerusalem, saying, Ye shall worship before one altar, and burn incense upon it?

13 Know ye not what I and my fathers have done unto all the people of *other* lands? were the gods of the nations of those lands any ways able to deliver their lands out of mine hand?

14 Who *was there* among all the gods of those nations that my fathers utterly destroyed, that could deliver his people out of mine hand, that your God should be able to deliver you out of mine hand?

15 Now therefore let not Hezekiah deceive you, nor persuade you on this manner, neither yet believe him: for no god of any nation or kingdom was able to deliver his people out of mine hand, and out of the hand of my fathers: how much less shall your God deliver you out of mine hand?

16 And his servants spake yet *more* against the LORD God, and against his servant Hezekiah.

17 He wrote also letters to rail on the LORD God of Israel, and to speak against him, saying, As the gods of the nations of *other* lands have not delivered their people out of mine hand, so shall not the God of Hezekiah deliver his people out of mine hand.

18 Then they cried with a loud voice in the Jews' speech unto the people of Jerusalem that *were* on the wall, to affright them, and to trouble them; that they might take the city.

19 And they spake against the God of Jerusalem, as against the gods of the people of the earth, *which were* the work of the hands of man.

20 And for this *cause* Hezekiah the king, and the prophet Isaiah the son of Amoz, prayed and cried to heaven.

21 And the LORD sent an angel, which cut off all the mighty men of valour, and the leaders and captains in the camp of the king of Assyria. So he returned with shame of face to his own land. And when he was come into the house of his god, they that came forth of his own bowels slew him there with the sword.

22 Thus the LORD saved Hezekiah and the inhabitants of Jerusalem from the hand of Sennacherib the king of Assyria, and from the hand of all *other*, and guided them on every side.

23 And many brought gifts unto the LORD to Jerusalem, and presents to Hezekiah king of Judah: so that he was magnified in the sight of all nations from thenceforth.

LESSON LXXXIV.

THE REFORMATION UNDER JOSIAH.

2 KINGS XXII. JOSIAH *was* eight years old when he began to reign, and he reigned thirty and one years in Jerusalem. And his mother's name *was* Jedidah, the daughter of Adaiah of Boscath.

2 And he did *that which was* right in the sight of the LORD, and walked in all the way of David his father, and turned not aside to the right hand or to the left.

3 And it came to pass in the eighteenth year of king Josiah, *that* the king sent Shaphan the son of Azaliah, the son of Meshullam, the scribe, to the house of the LORD, saying,

4 Go up to Hilkiah the high priest, that he may sum the silver which is brought into the house of the LORD, which the keepers of the door have gathered of the people:

5 And let them deliver it into the hand of the doers of the work, that have the oversight of the house of the LORD: and let them give it to the doers of the work which *is* in the house of the LORD, to repair the breaches of the house,

6 Unto carpenters, and builders, and masons, and to buy timber and hewn stone to repair the house.

7 Howbeit there was no reckoning made with them of the money that was delivered into their hand, because they dealt faithfully.

8 And Hilkiah the high priest said unto Shaphan the scribe, I have found the book of the law in the house of the LORD. And Hilkiah gave the book to Shaphan, and he read it.

9 And Shaphan the scribe came to the king, and brought the king word again, and said, Thy servants have gathered the money that was found in the house, and have delivered it into the hand of them that do the work, that have the oversight of the house of the LORD.

10 And Shaphan the scribe shewed the king, saying, Hilkiah

the priest hath delivered me a book. And Shaphan read it before the king.

11 And it came to pass, when the king had heard the words of the book of the law, that he rent his clothes.

12 And the king commanded Hilkiah the priest, and Ahikam the son of Shaphan, and Achbor the son of Michaiah, and Shaphan the scribe, and Asahiah a servant of the king's, saying,

13 Go ye, enquire of the LORD for me, and for the people, and for all Judah, concerning the words of this book that is found: for great *is* the wrath of the LORD that is kindled against us, because our fathers have not hearkened unto the words of this book, to do according unto all that which is written concerning us.

14 So Hilkiah the priest, and Ahikam, and Achbor, and Shaphan, and Asahiah, went unto Huldah the prophetess, the wife of Shallum the son of Tikvah, the son of Harhas, keeper of the wardrobe; (now she dwelt in Jerusalem in the college;) and they communed with her.

15 And she said unto them, Thus saith the LORD God of Israel, Tell the man that sent you to me,

16 Thus saith the LORD, Behold, I will bring evil upon this place, and upon the inhabitants thereof, *even* all the words of the book which the king of Judah hath read:

17 Because they have forsaken me, and have burned incense unto other gods, that they might provoke me to anger with all the works of their hands; therefore my wrath shall be kindled against this place, and shall not be quenched.

18 But to the king of Judah which sent you to enquire of the LORD, thus shall ye say to him, Thus saith the LORD God of Israel, *As touching* the words which thou hast heard;

19 Because thine heart was tender, and thou hast humbled thyself before the LORD, when thou heardest what I spake against this place, and against the inhabitants thereof, that they should become a desolation and a curse, and hast rent thy clothes, and wept before me; I also have heard *thee*, saith the LORD.

20 Behold therefore, I will gather thee unto thy fathers, and thou shalt be gathered into thy grave in peace; and thine eyes shall not see all the evil which I will bring upon this place. And they brought the king word again.

LESSON LXXXV.

JERUSALEM TAKEN BY NEBUCHADNEZZAR.

2 CHRONICLES XXXVI. 5–21. JEHOIAKIM *was* twenty and five years old when he began to reign, and he reigned eleven years in Jerusalem: and he did *that which was* evil in the sight of the LORD his God.

6 Against him came up Nebuchadnezzar king of Babylon, and bound him in fetters, to carry him to Babylon.

7 Nebuchadnezzar also carried of the vessels of the house of the LORD to Babylon, and put them in his temple at Babylon.

8 Now the rest of the acts of Jehoiakim, and his abominations which he did, and that which was found in him, behold, they *are* written in the book of the kings of Israel and Judah: and Jehoiachin his son reigned in his stead.

9 Jehoiachin *was* eight years old when he began to reign, and he reigned three months and ten days in Jerusalem: and he did *that which was* evil in the sight of the LORD.

10 And when the year was expired, king Nebuchadnezzar sent, and brought him to Babylon, with the goodly vessels of the house of the LORD, and made Zedekiah his brother king over Judah and Jerusalem.

11 Zedekiah *was* one and twenty years old when he began to reign, and reigned eleven years in Jerusalem.

12 And he did *that which was* evil in the sight of the LORD his God, *and* humbled not himself before Jeremiah the prophet *speaking* from the mouth of the LORD.

13 And he also rebelled against king Nebuchadnezzar, who had made him swear by God: but he stiffened his neck, and hardened his heart from turning unto the LORD God of Israel.

14 Moreover all the chief of the priests, and the people, transgressed very much after all the abominations of the heathen; and polluted the house of the LORD which he had hallowed in Jerusalem.

15 And the LORD God of their fathers sent to them by his messengers, rising up betimes, and sending; because he had compassion on his people, and on his dwelling place:

16 But they mocked the messengers of God, and despised his

words, and misused his prophets, until the wrath of the LORD arose against his people, till *there was* no remedy.

17 Therefore he brought upon them the king of the Chaldees, who slew their young men with the sword in the house of their sanctuary, and had no compassion upon young man or maiden, old man, or him that stooped for age: he gave *them* all into his hand.

18 And all the vessels of the house of God, great and small, and the treasures of the house of the LORD, and the treasures of the king, and of his princes; all *these* he brought to Babylon.

19 And they burnt the house of God, and brake down the wall of Jerusalem, and burnt all the palaces thereof with fire, and destroyed all the goodly vessels thereof.

20 And them that had escaped from the sword carried he away to Babylon; where they were servants to him and his sons until the reign of the kingdom of Persia:

21 To fulfil the word of the LORD by the mouth of Jeremiah, until the land had enjoyed her sabbaths: *for* as long as she lay desolate she kept sabbath, to fulfil threescore and ten years.

LESSON LXXXVI.

THE GOLDEN IMAGE AND THE FIERY FURNACE.

DANIEL III. NEBUCHADNEZZAR the king made an image of gold, whose height *was* threescore cubits, *and* the breadth thereof six cubits: he set it up in the plain of Dura, in the province of Babylon.

2 Then Nebuchadnezzar the king sent to gather together the princes, the governors, and the captains, the judges, the treasurers, the counsellors, the sheriffs, and all the rulers of the provinces, to come to the dedication of the image which Nebuchadnezzar the king had set up.

3 Then the princes, the governors, and captains, the judges, the treasurers, the counsellors, the sheriffs, and all the rulers of the provinces, were gathered together unto the dedication of the image that Nebuchadnezzar the king had set up; and they stood before the image that Nebuchadnezzar had set up.

4 Then an herald cried aloud, To you it is commanded, O people, nations, and languages,

5 *That* at what time ye hear the sound of the cornet, flute, harp, sackbut, psaltery, dulcimer, and all kinds of musick, ye fall down and worship the golden image that Nebuchadnezzar the king hath set up:

6 And whoso falleth not down and worshippeth shall the same hour be cast into the midst of a burning fiery furnace.

7 Therefore at that time, when all the people heard the sound of the cornet, flute, harp, sackbut, psaltery, and all kinds of musick, all the people, the nations, and the languages, fell down *and* worshipped the golden image that Nebuchadnezzar the king had set up.

8 Wherefore at that time certain Chaldeans came near, and accused the Jews.

9 They spake and said to the king Nebuchadnezzar, O king, live for ever.

10 Thou, O king, hast made a decree, that every man that shall hear the sound of the cornet, flute, harp, sackbut, psaltery, and dulcimer, and all kinds of musick, shall fall down and worship the golden image:

11 And whoso falleth not down and worshippeth, *that* he should be cast into the midst of a burning fiery furnace.

12 There are certain Jews whom thou hast set over the affairs of the province of Babylon, Shadrach, Meshach, and Abed-nego; these men, O king, have not regarded thee: they serve not thy gods, nor worship the golden image which thou hast set up.

13 Then Nebuchadnezzar in *his* rage and fury commanded to bring Shadrach, Meshach, and Abed-nego. Then they brought these men before the king.

14 Nebuchadnezzar spake and said unto them, *Is it* true, O Shadrach, Meshach, and Abed-nego, do not ye serve my gods, nor worship the golden image which I have set up?

15 Now if ye be ready that at what time ye hear the sound of the cornet, flute, harp, sackbut, psaltery, and dulcimer, and all kinds of musick, ye fall down and worship the image which I have made; *well:* but if ye worship not, ye shall be cast the same hour into the midst of a burning fiery furnace; and who *is* that God that shall deliver you out of my hands?

16 Shadrach, Meshach, and Abed-nego, answered and said to

the king, O Nebuchadnezzar, we *are* not careful to answer thee in this matter.

17 If it be *so*, our God whom we serve is able to deliver us from the burning fiery furnace, and he will deliver *us* out of thine hand, O king.

18 But if not, be it known unto thee, O king, that we will not serve thy gods, nor worship the golden image which thou hast set up.

19 Then was Nebuchadnezzar full of fury, and the form of his visage was changed against Shadrach, Meshach, and Abed-nego: *therefore* he spake, and commanded that they should heat the furnace one seven times more than it was wont to be heated.

20 And he commanded the most mighty men that *were* in his army to bind Shadrach, Meshach, and Abed-nego, *and* to cast *them* into the burning fiery furnace.

21 Then these men were bound in their coats, their hosen, and their hats, and their *other* garments, and were cast into the midst of the burning fiery furnace.

22 Therefore because the king's commandment was urgent, and the furnace exceeding hot, the flame of the fire slew those men that took up Shadrach, Meshach, and Abed-nego.

23 And these three men, Shadrach, Meshach, and Abed-nego, fell down bound into the midst of the burning fiery furnace.

24 Then Nebuchadnezzar the king was astonied, and rose up in haste, *and* spake, and said unto his counsellors, Did not we cast three men bound into the midst of the fire? They answered and said unto the king, True, O king.

25 He answered and said, Lo, I see four men loose, walking in the midst of the fire, and they have no hurt; and the form of the fourth is like the Son of God.

26 Then Nebuchadnezzar came near to the mouth of the burning fiery furnace, *and* spake, and said, Shadrach, Meshach, and Abed-nego, ye servants of the most high God, come forth, and come *hither*. Then Shadrach, Meshach, and Abed-nego, came forth of the midst of the fire.

27 And the princes, governors, and captains, and the king's counsellors, being gathered together, saw these men, upon whose bodies the fire had no power, nor was an hair of their head singed, neither were their coats changed, nor the smell of fire had passed on them.

28 *Then* Nebuchadnezzar spake, and said, Blessed *be* the God

of Shadrach, Meshach, and Abed-nego, who hath sent his angel, and delivered his servants that trusted in him, and have changed the king's word, and yielded their bodies, that they might not serve nor worship any god, except their own God.

29 Therefore I make a decree, That every people, nation, and language, which speak any thing amiss against the God of Shadrach, Meshach, and Abed-nego, shall be cut in pieces, and their houses shall be made a dunghill: because there is no other God that can deliver after this sort.

30 Then the king promoted Shadrach, Meshach, and Abed-nego, in the province of Babylon.

LESSON LXXXVII.

DANIEL IN THE LIONS' DEN.

DANIEL VI. IT pleased Darius to set over the kingdom an hundred and twenty princes, which should be over the whole kingdom;

2 And over these three presidents; of whom Daniel *was* first: that the princes might give accounts unto them, and the king should have no damage.

3 Then this Daniel was preferred above the presidents and princes, because an excellent spirit *was* in him; and the king thought to set him over the whole realm.

4 Then the presidents and princes sought to find occasion against Daniel concerning the kingdom; but they could find none occasion nor fault; forasmuch as he *was* faithful, neither was there any error or fault found in him.

5 Then said these men, We shall not find any occasion against this Daniel, except we find *it* against him concerning the law of his God.

6 Then these presidents and princes assembled together to the king, and said thus unto him, King Darius, live for ever.

7 All the presidents of the kingdom, the governors, and the princes, the counsellors, and the captains, have consulted together to establish a royal statute, and to make a firm decree, that whosoever shall ask a petition of any God or man for thirty days, save of thee, O king, he shall be cast into the den of lions.

8 Now, O king, establish the decree, and sign the writing, that it be not changed, according to the law of the Medes and Persians, which altereth not.

9 Wherefore king Darius signed the writing and the decree.

10 Now when Daniel knew that the writing was signed, he went into his house; and his windows being open in his chamber toward Jerusalem, he kneeled upon his knees three times a day, and prayed, and gave thanks before his God, as he did aforetime.

11 Then these men assembled, and found Daniel praying and making supplication before his God.

12 Then they came near, and spake before the king concerning the king's decree; Hast thou not signed a decree, that every man that shall ask *a petition* of any God or man within thirty days, save of thee, O king, shall be cast into the den of lions? The king answered and said, The thing *is* true, according to the law of the Medes and Persians, which altereth not.

13 Then answered they and said before the king, That Daniel, which *is* of the children of the captivity of Judah, regardeth not thee, O king, nor the decree that thou hast signed, but maketh his petition three times a day.

14 Then the king, when he heard *these* words, was sore displeased with himself, and set *his* heart on Daniel to deliver him: and he laboured till the going down of the sun to deliver him.

15 Then these men assembled unto the king, and said unto the king, Know, O king, that the law of the Medes and Persians *is*, That no decree nor statute which the king establisheth may be changed.

16 Then the king commanded, and they brought Daniel, and cast *him* into the den of lions. *Now* the king spake and said unto Daniel, Thy God whom thou servest continually, he will deliver thee.

17 And a stone was brought, and laid upon the mouth of the den; and the king sealed it with his own signet, and with the signet of his lords; that the purpose might not be changed concerning Daniel.

18 Then the king went to his palace, and passed the night fasting: neither were instruments of musick brought before him: and his sleep went from him.

19 Then the king arose very early in the morning, and went in haste unto the den of lions.

20 And when he came to the den, he cried with a lamentable

voice unto Daniel: *and* the king spake and said to Daniel, O Daniel, servant of the living God, is thy God, whom thou servest continually, able to deliver thee from the lions?

21 Then said Daniel unto the king, O king, live for ever.

22 My God hath sent his angel, and hath shut the lions' mouths, that they have not hurt me: forasmuch as before him innocency was found in me; and also before thee, O king, have I done no hurt.

23 Then was the king exceeding glad for him, and commanded that they should take Daniel up out of the den. So Daniel was taken up out of the den, and no manner of hurt was found upon him, because he believed in his God.

24 And the king commanded, and they brought those men which had accused Daniel, and they cast *them* into the den of lions, them, their children, and their wives; and the lions had the mastery of them, and brake all their bones in pieces or ever they came at the bottom of the den.

25 Then king Darius wrote unto all people, nations, and languages, that dwell in all the earth; Peace be multiplied unto you.

26 I make a decree, That in every dominion of my kingdom men tremble and fear before the God of Daniel; for he *is* the living God, and stedfast for ever, and his kingdom *that* which shall not be destroyed, and his dominion *shall be even* unto the end.

27 He delivereth and rescueth, and he worketh signs and wonders in heaven and in earth, who hath delivered Daniel from the power of the lions.

28 So this Daniel prospered in the reign of Darius, and in the reign of Cyrus the Persian.

LESSON LXXXVIII.

THE TEMPLE REBUILT.

EZRA I. 1–6. NOW in the first year of Cyrus king of Persia, that the word of the LORD by the mouth of Jeremiah might be fulfilled, the LORD stirred up the spirit of Cyrus king of Persia, that he made a proclamation throughout all his kingdom, and *put it* also in writing, saying,

2 Thus saith Cyrus king of Persia, The LORD God of heaven hath given me all the kingdoms of the earth; and he hath charged me to build him an house at Jerusalem, which *is* in Judah.

3 Who *is there* among you of all his people? his God be with him, and let him go up to Jerusalem, which *is* in Judah, and build the house of the LORD God of Israel, (he *is* the God,) which *is* in Jerusalem.

4 And whosoever remaineth in any place where he sojourneth, let the men of his place help him with silver, and with gold, and with goods, and with beasts, beside the freewill offering for the house of God that *is* in Jerusalem.

5 Then rose up the chief of the fathers of Judah and Benjamin, and the priests, and the Levites, with all *them* whose spirit God had raised, to go up to build the house of the LORD which *is* in Jerusalem.

6 And all they that *were* about them strengthened their hands with vessels of silver, with gold, with goods, and with beasts, and with precious things, beside all *that* was willingly offered.

EZRA III. AND when the seventh month was come, and the children of Israel *were* in the cities, the people gathered themselves together as one man to Jerusalem.

2 Then stood up Jeshua the son of Jozadak, and his brethren the priests, and Zerubbabel the son of Shealtiel, and his brethren, and builded the altar of the God of Israel, to offer burnt offerings thereon, as *it is* written in the law of Moses the man of God.

3 And they set the altar upon his bases; for fear *was* upon them because of the people of those countries: and they offered burnt offerings thereon unto the LORD, *even* burnt offerings morning and evening.

4 They kept also the feast of tabernacles, as *it is* written, and *offered* the daily burnt offerings by number, according to the custom, as the duty of every day required;

5 And afterward *offered* the continual burnt offering, both of the new moons, and of all the set feasts of the LORD that were consecrated, and of every one that willingly offered a freewill offering unto the LORD.

6 From the first day of the seventh month began they to offer burnt offerings unto the LORD. But the foundation of the temple of the LORD was not *yet* laid.

7 They gave money also unto the masons, and to the carpenters; and meat, and drink, and oil, unto them of Zidon, and to them of Tyre, to bring cedar trees from Lebanon to the sea of Joppa, according to the grant that they had of Cyrus king of Persia.

8 Now in the second year of their coming unto the house of God at Jerusalem, in the second month, began Zerubbabel the son of Shealtiel, and Jeshua the son of Jozadak, and the remnant of their brethren the priests and the Levites, and all they that were come out of the captivity unto Jerusalem: and appointed the Levites, from twenty years old and upward, to set forward the work of the house of the LORD.

9 Then stood Jeshua *with* his sons and his brethren, Kadmiel and his sons, the sons of Judah, together, to set forward the workmen in the house of God: the sons of Henadad, *with* their sons and their brethren the Levites.

10 And when the builders laid the foundation of the temple of the LORD, they set the priests in their apparel with trumpets, and the Levites the sons of Asaph with cymbals, to praise the LORD, after the ordinance of David king of Israel.

11 And they sang together by course in praising and giving thanks unto the LORD; because *he is* good, for his mercy *endureth* for ever toward Israel. And all the people shouted with a great shout, when they praised the LORD, because the foundation of the house of the LORD was laid.

12 But many of the priests and Levites and chief of the fathers, *who were* ancient men, that had seen the first house, when the foundation of this house was laid before their eyes, wept with a loud voice; and many shouted aloud for joy:

13 So that the people could not discern the noise of the shout of joy from the noise of the weeping of the people: for the people shouted with a loud shout, and the noise was heard afar off.

LESSON LXXXIX.

NEHEMIAH SENT TO JERUSALEM.

NEHEMIAH II. AND it came to pass in the month Nisan, in the twentieth year of Artaxerxes the king, *that* wine *was* before him: and I took up the wine, and gave *it* unto the king. Now I had not been *beforetime* sad in his presence.

2 Wherefore the king said unto me, Why *is* thy countenance sad, seeing thou *art* not sick? this *is* nothing *else* but sorrow of heart. Then I was very sore afraid,

3 And said unto the king, Let the king live for ever: why should not my countenance be sad, when the city, the place of my fathers' sepulchres, *lieth* waste, and the gates thereof are consumed with fire?

4 Then the king said unto me, For what dost thou make request? So I prayed to the God of heaven.

5 And I said unto the king, If it please the king, and if thy servant have found favour in thy sight, that thou wouldest send me unto Judah, unto the city of my fathers' sepulchres, that I may build it.

6 And the king said unto me, (the queen also sitting by him,) For how long shall thy journey be? and when wilt thou return? So it pleased the king to send me; and I set him a time.

7 Moreover I said unto the king, If it please the king, let letters be given me to the governors beyond the river, that they may convey me over till I come into Judah;

8 And a letter unto Asaph the keeper of the king's forest, that he may give me timber to make beams for the gates of the palace which *appertained* to the house, and for the wall of the city, and for the house that I shall enter into. And the king granted me, according to the good hand of my God upon me.

9 Then I came to the governors beyond the river, and gave them the king's letters. Now the king had sent captains of the army and horsemen with me.

10 When Sanballat the Horonite, and Tobiah the servant, the Ammonite, heard *of it*, it grieved them exceedingly that there was come a man to seek the welfare of the children of Israel.

11 So I came to Jerusalem, and was there three days.

12 And I arose in the night, I and some few men with me; neither told I *any* man what my God had put in my heart to do at Jerusalem: neither *was there any* beast with me, save the beast that I rode upon.

13 And I went out by night by the gate of the valley, even before the dragon well, and to the dung port, and viewed the walls of Jerusalem, which were broken down, and the gates thereof were consumed with fire.

14 Then I went on to the gate of the fountain, and to the

king's pool: but *there was* no place for the beast *that was* under me to pass.

15 Then went I up in the night by the brook, and viewed the wall, and turned back, and entered by the gate of the valley, and *so* returned.

16 And the rulers knew not whither I went, or what I did; neither had I as yet told *it* to the Jews, nor to the priests, nor to the nobles, nor to the rulers, nor to the rest that did the work.

17 Then said I unto them, Ye see the distress that we *are* in, how Jerusalem *lieth* waste, and the gates thereof are burned with fire: come, and let us build up the wall of Jerusalem, that we be no more a reproach.

18 Then I told them of the hand of my God which was good upon me; as also the king's words that he had spoken unto me. And they said, Let us rise up and build. So they strengthened their hands for *this* good *work*.

19 But when Sanballat the Horonite, and Tobiah the servant, the Ammonite, and Geshem the Arabian, heard *it*, they laughed us to scorn, and despised us, and said, What *is* this thing that ye do? will ye rebel against the king?

20 Then answered I them, and said unto them, The God of heaven, he will prosper us; therefore we his servants will arise and build: but ye have no portion, nor right, nor memorial, in Jerusalem.

PART II.

DEVOTIONAL, DIDACTIC, PROPHETIC.

LESSON I.

JOB I. THERE was a man in the land of Uz, whose name *was* Job; and that man was perfect and upright, and one that feared God, and eschewed evil.

2 And there were born unto him seven sons and three daughters.

3 His substance also was seven thousand sheep, and three thousand camels, and five hundred yoke of oxen, and five hundred she asses, and a very great household; so that this man was the greatest of all the men of the east.

4 And his sons went and feasted *in their* houses, every one his day; and sent and called for their three sisters to eat and to drink with them.

5 And it was so, when the days of *their* feasting were gone about, that Job sent and sanctified them, and rose up early in the morning, and offered burnt offerings *according* to the number of them all: for Job said, It may be that my sons have sinned, and cursed God in their hearts. Thus did Job continually.

6 Now there was a day when the sons of God came to present themselves before the LORD, and Satan came also among them.

7 And the LORD said unto Satan, Whence comest thou? Then Satan answered the LORD, and said, From going to and fro in the earth, and from walking up and down in it.

8 And the LORD said unto Satan, Hast thou considered my servant Job, that *there is* none like him in the earth, a perfect and an upright man, one that feareth God, and escheweth evil?

9 Then Satan answered the LORD, and said, Doth Job fear God for nought?

10 Hast not thou made an hedge about him, and about his

house, and about all that he hath on every side? thou hast blessed the work of his hands, and his substance is increased in the land.

11 But put forth thine hand now, and touch all that he hath, and he will curse thee to thy face.

12 And the LORD said unto Satan, Behold, all that he hath *is* in thy power; only upon himself put not forth thine hand. So Satan went forth from the presence of the LORD.

13 And there was a day when his sons and his daughters *were* eating and drinking wine in their eldest brother's house:

14 And there came a messenger unto Job, and said, The oxen were plowing, and the asses feeding beside them:

15 And the Sabeans fell *upon them*, and took them away; yea, they have slain the servants with the edge of the sword; and I only am escaped alone to tell thee.

16 While he *was* yet speaking, there came also another, and said, The fire of God is fallen from heaven, and hath burned up the sheep, and the servants, and consumed them; and I only am escaped alone to tell thee.

17 While he *was* yet speaking, there came also another, and said, The Chaldeans made out three bands, and fell upon the camels, and have carried them away, yea, and slain the servants with the edge of the sword; and I only am escaped alone to tell thee.

18 While he *was* yet speaking, there came also another, and said, Thy sons and thy daughters *were* eating and drinking wine in their eldest brother's house:

19 And, behold, there came a great wind from the wilderness, and smote the four corners of the house, and it fell upon the young men, and they are dead; and I only am escaped alone to tell thee.

20 And Job arose, and rent his mantle, and shaved his head, and fell down upon the ground, and worshipped,

21 And said, Naked came I out of my mother's womb, and naked shall I return thither: the LORD gave, and the LORD hath taken away; blessed be the name of the LORD.

22 In all this Job sinned not, nor charged God foolishly.

LESSON II.

JOB XXVIII. SURELY there is a vein for the silver, and a place for gold *where* they fine *it*.

2 Iron is taken out of the earth, and brass *is* molten *out of* the stone.

3 He setteth an end to darkness, and searcheth out all perfection: the stones of darkness, and the shadow of death.

4 The flood breaketh out from the inhabitant; *even the waters* forgotten of the foot: they are dried up, they are gone away from men.

5 *As for* the earth, out of it cometh bread: and under it is turned up as it were fire.

6 The stones of it *are* the place of sapphires: and it hath dust of gold.

7 *There is* a path which no fowl knoweth, and which the vulture's eye hath not seen:

8 The lion's whelps have not trodden it, nor the fierce lion passed by it.

9 He putteth forth his hand upon the rock; he overturneth the mountains by the roots.

10 He cutteth out rivers among the rocks; and his eye seeth every precious thing.

11 He bindeth the floods from overflowing; and *the thing that is* hid bringeth he forth to light.

12 But where shall wisdom be found? and where *is* the place of understanding.

13 Man knoweth not the price thereof; neither is it found in the land of the living.

14 The depth saith, It *is* not in me: and the sea saith, *It is* not with me.

15 It cannot be gotten for gold, neither shall silver be weighed *for* the price thereof.

16 It cannot be valued with the gold of Ophir, with the precious onyx, or the sapphire.

17 The gold and the crystal cannot equal it: and the exchange of it *shall not be for* jewels of fine gold.

18 No mention shall be made of coral, or of pearls: for the price of wisdom *is* above rubies.

19 The topaz of Ethiopia shall not equal it, neither shall it be valued with pure gold.

20 Whence then cometh wisdom? and where *is* the place of understanding?

21 Seeing it is hid from the eyes of all living, and kept close from the fowls of the air.

22 Destruction and death say, We have heard the fame thereof with our ears.

23 God understandeth the way thereof, and he knoweth the place thereof.

24 For he looketh to the ends of the earth, *and* seeth under the whole heaven;

25 To make the weight for the winds; and he weigheth the waters by measure.

26 When he made a decree for the rain, and a way for the lightning of the thunder:

27 Then did he see it, and declare it; he prepared it, yea, and searched it out.

28 And unto man he said, Behold, the fear of the Lord, that *is* wisdom; and to depart from evil *is* understanding.

LESSON III.

PSALM 1. BLESSED *is* the man that walketh not in the counsel of the ungodly, nor standeth in the way of sinners, nor sitteth in the seat of the scornful.

2 But his delight *is* in the law of the LORD; and in his law doth he meditate day and night.

3 And he shall be like a tree planted by the rivers of water, that bringeth forth his fruit in his season; his leaf also shall not wither; and whatsoever he doeth shall prosper.

4 The ungodly *are* not so: but *are* like the chaff which the wind driveth away.

5 Therefore the ungodly shall not stand in the judgment, nor sinners in the congregation of the righteous.

6 For the LORD knoweth the way of the righteous: but the way of the ungodly shall perish.

PSALM II. WHY do the heathen rage, and the people imagine a vain thing?

2 The kings of the earth set themselves, and the rulers take counsel together, against the LORD, and against his anointed, *saying*,

3 Let us break their bands asunder, and cast away their cords from us.

4 He that sitteth in the heavens shall laugh: the Lord shall have them in derision.

5 Then shall he speak unto them in his wrath, and vex them in his sore displeasure.

6 Yet have I set my king upon my holy hill of Zion.

7 I will declare the decree: the LORD hath said unto me, Thou *art* my Son; this day have I begotten thee.

8 Ask of me, and I shall give *thee* the heathen *for* thine inheritance, and the uttermost parts of the earth *for* thy possession.

9 Thou shalt break them with a rod of iron; thou shalt dash them in pieces like a potter's vessel.

10 Be wise now therefore, O ye kings: be instructed, ye judges of the earth.

11 Serve the LORD with fear, and rejoice with trembling.

12 Kiss the Son, lest he be angry, and ye perish *from* the way, when his wrath is kindled but a little. Blessed *are* all they that put their trust in him.

LESSON IV.

PSALM VIII. O LORD our Lord, how excellent *is* thy name in all the earth! who hast set thy glory above the heavens.

2 Out of the mouth of babes and sucklings hast thou ordained strength because of thine enemies, that thou mightest still the enemy and the avenger.

3 When I consider thy heavens, the work of thy fingers, the moon and the stars, which thou hast ordained;

4 What is man, that thou art mindful of him? and the son of man, that thou visitest him?

5 For thou hast made him a little lower than the angels, and hast crowned him with glory and honour.

6 Thou madest him to have dominion over the works of thy hands; thou hast put all *things* under his feet:

7 All sheep and oxen, yea, and the beasts of the field;

8 The fowl of the air, and the fish of the sea, *and whatsoever* passeth through the paths of the seas.

9 O LORD our Lord, how excellent *is* thy name in all the earth!

PSALM XVI. PRESERVE me, O God: for in thee do I put my trust.

2 *O my soul*, thou hast said unto the LORD, Thou *art* my Lord: my goodness *extendeth* not to thee;

3 *But* to the saints that *are* in the earth, and *to* the excellent, in whom *is* all my delight.

4 Their sorrows shall be multiplied *that* hasten *after* another *god:* their drink offerings of blood will I not offer, nor take up their names into my lips.

5 The LORD *is* the portion of mine inheritance and of my cup: thou maintainest my lot.

6 The lines are fallen unto me in pleasant *places;* yea, I have a goodly heritage.

7 I will bless the LORD, who hath given me counsel: my reins also instruct me in the night seasons.

8 I have set the LORD always before me: because *he is* at my right hand, I shall not be moved.

9 Therefore my heart is glad, and my glory rejoiceth: my flesh also shall rest in hope.

10 For thou wilt not leave my soul in hell; neither wilt thou suffer thine Holy One to see corruption.

11 Thou wilt shew me the path of life: in thy presence *is* fulness of joy; at thy right hand *there are* pleasures for evermore.

LESSON V.

PSALM XIX. THE heavens declare the glory of God; and the firmament sheweth his handywork.

2 Day unto day uttereth speech, and night unto night sheweth knowledge.

3 *There is* no speech nor language, *where* their voice is not heard.

4 Their line is gone out through all the earth, and their words to the end of the world. In them hath he set a tabernacle for the sun,

5 Which *is* as a bridegroom coming out of his chamber, *and* rejoiceth as a strong man to run a race.

6 His going forth *is* from the end of the heaven, and his circuit unto the ends of it: and there is nothing hid from the heat thereof.

7 The law of the LORD *is* perfect, converting the soul: the testimony of the LORD *is* sure, making wise the simple.

8 The statutes of the LORD *are* right, rejoicing the heart: the commandment of the LORD *is* pure, enlightening the eyes.

9 The fear of the LORD *is* clean, enduring for ever: the judgments of the LORD *are* true *and* righteous altogether.

10 More to be desired *are they* than gold, yea, than much fine gold: sweeter also than honey and the honeycomb.

11 Moreover by them is thy servant warned: *and* in keeping of them *there is* great reward.

12 Who can understand *his* errors? cleanse thou me from secret *faults*.

13 Keep back thy servant also from presumptuous *sins;* let them not have dominion over me: then shall I be upright, and I shall be innocent from the great transgression.

14 Let the words of my mouth, and the meditation of my heart, be acceptable in thy sight, O LORD, my strength, and my redeemer.

LESSON VI.

PSALM XXIII. THE LORD *is* my shepherd; I shall not want.

2 He maketh me to lie down in green pastures: he leadeth me beside the still waters.

3 He restoreth my soul: he leadeth me in the paths of righteousness for his name's sake.

4 Yea, though I walk through the valley of the shadow of death, I will fear no evil: for thou *art* with me; thy rod and thy staff they comfort me.

5 Thou preparest a table before me in the presence of mine enemies: thou anointest my head with oil; my cup runneth over.

6 Surely goodness and mercy shall follow me all the days of my life: and I will dwell in the house of the LORD for ever.

PSALM XXIV. THE earth *is* the LORD'S, and the fulness thereof; the world, and they that dwell therein.

2 For he hath founded it upon the seas, and established it upon the floods.

3 Who shall ascend into the hill of the LORD? or who shall stand in his holy place?

4 He that hath clean hands, and a pure heart; who hath not lifted up his soul unto vanity, nor sworn deceitfully.

5 He shall receive the blessing from the LORD, and righteousness from the God of his salvation.

6 This *is* the generation of them that seek him, that seek thy face, O Jacob.

7 Lift up your heads, O ye gates; and be ye lift up, ye everlasting doors; and the King of glory shall come in.

8 Who *is* this King of glory? The LORD strong and mighty, the LORD mighty in battle.

9 Lift up your heads, O ye gates; even lift *them* up, ye everlasting doors; and the King of glory shall come in.

10 Who is this King of glory? The LORD of hosts, he *is* the King of glory.

LESSON VII.

PSALM XXV. UNTO thee, O LORD, do I lift up my soul.

2 O my God, I trust in thee: let me not be ashamed, let not mine enemies triumph over me.

3 Yea, let none that wait on thee be ashamed: let them be ashamed which transgress without cause.

4 Shew me thy ways, O LORD; teach me thy paths.

5 Lead me in thy truth, and teach me: for thou *art* the God of my salvation; on thee do I wait all the day.

6 Remember, O LORD, thy tender mercies and thy loving-kindnesses; for they *have been* ever of old.

7 Remember not the sins of my youth, nor my transgressions:

according to thy mercy remember thou me for thy goodness' sake, O LORD.

8 Good and upright *is* the LORD: therefore will he teach sinners in the way.

9 The meek will he guide in judgment: and the meek will he teach his way.

10 All the paths of the LORD *are* mercy and truth unto such as keep his covenant and his testimonies.

11 For thy name's sake, O LORD, pardon mine iniquity; for it *is* great.

12 What man *is* he that feareth the LORD? him shall he teach in the way *that* he shall choose.

13 His soul shall dwell at ease; and his seed shall inherit the earth.

14 The secret of the LORD *is* with them that fear him; and he will shew them his covenant.

15 Mine eyes *are* ever toward the LORD; for he shall pluck my feet out of the net.

16 Turn thee unto me, and have mercy upon me; for I *am* desolate and afflicted.

17 The troubles of my heart are enlarged: *O* bring thou me out of my distresses.

18 Look upon mine affliction and my pain; and forgive all my sins.

19 Consider mine enemies; for they are many; and they hate me with cruel hatred.

20 O keep my soul, and deliver me: let me not be ashamed; for I put my trust in thee.

21 Let integrity and uprightness preserve me; for I wait on thee.

22 Redeem Israel, O God, out of all his troubles.

LESSON VIII.

PSALM XXVII. THE LORD *is* my light and my salvation; whom shall I fear? the LORD *is* the strength of my life; of whom shall I be afraid?

2 When the wicked, *even* mine enemies and my foes, came upon me to eat up my flesh, they stumbled and fell.

3 Though an host should encamp against me, my heart shall not fear: though war should rise against me, in this *will* I *be* confident.

4 One *thing* have I desired of the LORD, that will I seek after; that I may dwell in the house of the LORD all the days of my life, to behold the beauty of the LORD, and to enquire in his temple.

5 For in the time of trouble he shall hide me in his pavilion: in the secret of his tabernacle shall he hide me; he shall set me up upon a rock.

6 And now shall mine head be lifted up above mine enemies round about me: therefore will I offer in his tabernacle sacrifices of joy; I will sing, yea, I will sing praises unto the LORD.

7 Hear, O LORD, *when* I cry with my voice: have mercy also upon me, and answer me.

8 *When thou saidst*, Seek ye my face; my heart said unto thee, Thy face, LORD, will I seek.

9 Hide not thy face *far* from me; put not thy servant away in anger: thou hast been my help; leave me not, neither forsake me, O God of my salvation.

10 When my father and my mother forsake me, then the LORD will take me up.

11 Teach me thy way, O LORD, and lead me in a plain path, because of mine enemies.

12 Deliver me not over unto the will of mine enemies: for false witnesses are risen up against me, and such as breathe out cruelty.

13 *I had fainted*, unless I had believed to see the goodness of the LORD in the land of the living.

14 Wait on the LORD: be of good courage, and he shall strengthen thine heart: wait, I say, on the LORD.

LESSON IX.

PSALM XXXII. BLESSED *is he whose* transgression *is* forgiven, *whose* sin *is* covered.

2 Blessed *is* the man unto whom the LORD imputeth not iniquity, and in whose spirit *there is* no guile.

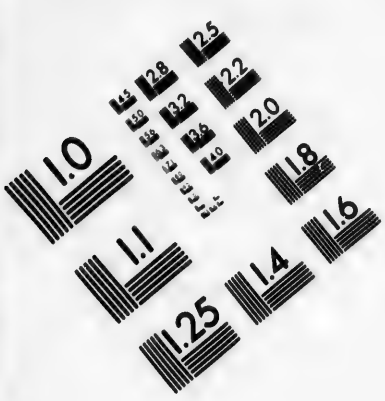

IMAGE EVALUATION
TEST TARGET (MT-3)

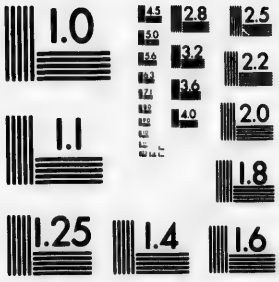

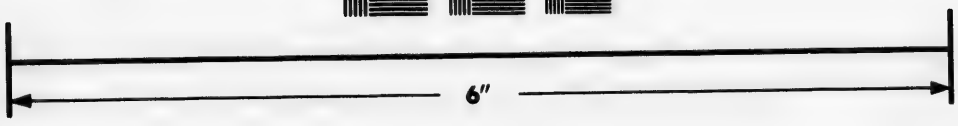

Photographic
Sciences
Corporation

23 WEST MAIN STREET
WEBSTER, N.Y. 14580
(716) 872-4503

3 When I kept silence, my bones waxed old through my roaring all the day long.

4 For day and night thy hand was heavy upon me: my moisture is turned into the drought of summer.

5 I acknowledged my sin unto thee, and mine iniquity have I not hid. I said, I will confess my transgressions unto the LORD; and thou forgavest the iniquity of my sin.

6 For this shall every one that is godly pray unto thee in a time when thou mayest be found: surely in the floods of great waters they shall not come nigh unto him.

7 Thou *art* my hiding place; thou shalt preserve me from trouble; thou shalt compass me about with songs of deliverance.

8 I will instruct thee and teach thee in the way which thou shalt go: I will guide thee with mine eye.

9 Be ye not as the horse, *or* as the mule, *which* have no understanding: whose mouth must be held in with bit and bridle, lest they come near unto thee.

10 Many sorrows *shall be* to the wicked: but he that trusteth in the LORD, mercy shall compass him about.

11 Be glad in the LORD, and rejoice, ye righteous: and shout for joy, all *ye that are* upright in heart.

LESSON X.

PSALM XXXIV. I WILL bless the LORD at all times: his praise *shall* continually *be* in my mouth.

2 My soul shall make her boast in the LORD: the humble shall hear *thereof*, and be glad.

3 O magnify the LORD with me, and let us exalt his name together.

4 I sought the LORD, and he heard me, and delivered me from all my fears.

5 They looked unto him, and were lightened: and their faces were not ashamed.

6 This poor man cried, and the LORD heard *him*, and saved him out of all his troubles.

7 The angel of the LORD encampeth round about them that fear him, and delivereth them.

8 O taste and see that the LORD *is* good: blessed *is* the man *that* trusteth in him.

9 O fear the LORD, ye his saints: for *there is* no want to them that fear him.

10 The young lions do lack, and suffer hunger: but they that seek the LORD shall not want any good *thing*.

11 Come, ye children, hearken unto me: I will teach you the fear of the LORD.

12 What man *is he that* desireth life, *and* loveth *many* days, that he may see good?

13 Keep thy tongue from evil, and thy lips from speaking guile.

14 Depart from evil, and do good; seek peace, and pursue it.

15 The eyes of the LORD *are* upon the righteous, and his ears *are open* unto their cry.

16 The face of the LORD *is* against them that do evil, to cut off the remembrance of them from the earth.

17 *The righteous* cry, and the LORD heareth, and delivereth them out of all their troubles.

18 The LORD *is* nigh unto them that are of a broken heart; and saveth such as be of a contrite spirit.

19 Many *are* the afflictions of the righteous: but the LORD delivereth him out of them all.

20 He keepeth all his bones: not one of them is broken.

21 Evil shall slay the wicked: and they that hate the righteous shall be desolate.

22 The LORD redeemeth the soul of his servants: and none of them that trust in him shall be desolate.

LESSON XI.

PSALM XL. I WAITED patiently for the LORD; and he inclined unto me, and heard my cry.

2 He brought me up also out of an horrible pit, out of the miry clay, and set my feet upon a rock, *and* established my goings.

3 And he hath put a new song in my mouth, *even* praise unto our God: many shall see *it*, and fear, and shall trust in the LORD.

4 Blessed *is* that man that maketh the LORD his trust, and respecteth not the proud, nor such as turn aside to lies.

5 Many, O LORD my God, *are* thy wonderful works *which* thou hast done, and thy thoughts *which are* to us-ward: they cannot be reckoned up in order unto thee: *if* I would declare and speak *of them*, they are more than can be numbered.

6 Sacrifice and offering thou didst not desire; mine ears hast thou opened: burnt offering and sin offering hast thou not required.

7 Then said I, Lo, I come: in the volume of the book *it is* written of me,

8 I delight to do thy will, O my God: yea, thy law *is* within my heart.

9 I have preached righteousness in the great congregation: lo, I have not refrained my lips, O LORD, thou knowest.

10 I have not hid thy righteousness within my heart; I have declared thy faithfulness and thy salvation: I have not concealed thy lovingkindness and thy truth from the great congregation.

11 Withhold not thou thy tender mercies from me, O LORD: let thy lovingkindness and thy truth continually preserve me.

12 For innumerable evils have compassed me about: mine iniquities have taken hold upon me, so that I am not able to look up; they are more than the hairs of mine head: therefore my heart faileth me.

13 Be pleased, O LORD, to deliver me: O LORD, make haste to help me.

14 Let them be ashamed and confounded together that seek after my soul to destroy it; let them be driven backward and put to shame that wish me evil.

15 Let them be desolate for a reward of their shame that say unto me, Aha, aha.

16 Let all those that seek thee rejoice and be glad in thee: let such as love thy salvation say continually, The LORD be magnified.

17 But I *am* poor and needy; *yet* the LORD thinketh upon me: thou *art* my help and my deliverer; make no tarrying, O my God.

LESSON XII.

PSALM XLVI. GOD *is* our refuge and strength, a very present help in trouble.

2 Therefore will not we fear, though the earth be removed, and though the mountains be carried into the midst of the sea;

3 *Though* the waters thereof roar *and* be troubled, *though* the mountains shake with the swelling thereof.

4 *There is* a river, the streams whereof shall make glad the city of God, the holy *place* of the tabernacles of the most High.

5 God *is* in the midst of her; she shall not be moved: God shall help her, *and that* right early.

6 The heathen raged, the kingdoms were moved: he uttered his voice, the earth melted.

7 The LORD of hosts *is* with us; the God of Jacob *is* our refuge.

8 Come, behold the works of the LORD, what desolations he hath made in the earth.

9 He maketh wars to cease unto the end of the earth; he breaketh the bow, and cutteth the spear in sunder; he burneth the chariot in the fire.

10 Be still, and know that I *am* God: I will be exalted among the heathen, I will be exalted in the earth.

11 The LORD of hosts *is* with us; the God of Jacob *is* our refuge.

PSALM XLVII. O CLAP your hands, all ye people; shout unto God with the voice of triumph.

2 For the LORD most high *is* terrible; *he is* a great King over all the earth.

3 He shall subdue the people under us, and the nations under our feet.

4 He shall choose our inheritance for us, the excellency of Jacob whom he loved.

5 God is gone up with a shout, the LORD with the sound of a trumpet.

6 Sing praises to God, sing praises: sing praises unto our King, sing praises.

7 For God *is* the King of all the earth: sing ye praises with understanding.

8 God reigneth over the heathen: God sitteth upon the throne of his holiness.

9 The princes of the people are gathered together, *even* the people of the God of Abraham: for the shields of the earth *belong* unto God: he is greatly exalted.

LESSON XIII.

PSALM LI. HAVE mercy upon me, O God, according to thy lovingkindness: according unto the multitude of thy tender mercies blot out my transgressions.

2 Wash me throughly from mine iniquity, and cleanse me from my sin.

3 For I acknowledge my transgressions: and my sin *is* ever before me.

4 Against thee, thee only, have I sinned, and done *this* evil in thy sight: that thou mightest be justified when thou speakest, *and* be clear when thou judgest.

5 Behold, I was shapen in iniquity; and in sin did my mother conceive me.

6 Behold, thou desirest truth in the inward parts: and in the hidden *part* thou shalt make me to know wisdom.

7 Purge me with hyssop, and I shall be clean: wash me, and I shall be whiter than snow.

8 Make me to hear joy and gladness; *that* the bones *which* thou hast broken may rejoice.

9 Hide thy face from my sins, and blot out all mine iniquities.

10 Create in me a clean heart, O God; and renew a right spirit within me.

11 Cast me not away from thy presence; and take not thy holy spirit from me.

12 Restore unto me the joy of thy salvation; and uphold me *with thy* free spirit.

13 *Then* will I teach transgressors thy ways; and sinners shall be converted unto thee.

14 Deliver me from bloodguiltiness, O God, thou God of my salvation: *and* my tongue shall sing aloud of thy righteousness.

15 O Lord, open thou my lips; and my mouth shall shew forth thy praise.

16 For thou desirest not sacrifice; else would I give *it:* thou delightest not in burnt offering.

17 The sacrifices of God *are* a broken spirit: a broken and a contrite heart, O God, thou wilt not despise.

18 Do good in thy good pleasure unto Zion: build thou the walls of Jerusalem.

19 Then shalt thou be pleased with the sacrifices of righteousness, with burnt offering and whole burnt offering: then shall they offer bullocks upon thine altar.

LESSON XIV.

PSALM LXV. PRAISE waiteth for thee, O God, in Sion: and unto thee shall the vow be performed.

2 O thou that hearest prayer, unto thee shall all flesh come.

3 Iniquities prevail against me: *as for* our transgressions, thou shalt purge them away.

4 Blessed *is the man whom* thou choosest, and causest to approach *unto thee, that* he may dwell in thy courts: we shall be satisfied with the goodness of thy house, *even* of thy holy temple.

5 *By* terrible things in righteousness wilt thou answer us, O God of our salvation; *who art* the confidence of all the ends of the earth, and of them that are afar off *upon* the sea:

6 Which by his strength setteth fast the mountains; *being* girded with power:

7 Which stilleth the noise of the seas, the noise of their waves, and the tumult of the people.

8 They also that dwell in the uttermost parts are afraid at thy tokens: thou makest the outgoings of the morning and evening to rejoice.

9 Thou visitest the earth, and waterest it: thou greatly enrichest it with the river of God, *which* is full of water: thou preparest them corn, when thou hast so provided for it.

10 Thou waterest the ridges thereof abundantly: thou settlest

the furrows thereof: thou makest it soft with showers: thou blessest the springing thereof.

11 Thou crownest the year with thy goodness; and thy paths drop fatness.

12 They drop *upon* the pastures of the wilderness: and the little hills rejoice on every side.

13 The pastures are clothed with flocks; the valleys also are covered over with corn; they shout for joy, they also sing.

PSALM LXVII. GOD be merciful unto us, and bless us; *and* cause his face to shine upon us;

2 That thy way may be known upon earth, thy saving health among all nations.

3 Let the people praise thee, O God; let all the people praise thee.

4 O let the nations be glad and sing for joy: for thou shalt judge the people righteously, and govern the nations upon earth.

5 Let the people praise thee, O God; let all the people praise thee.

6 *Then* shall the earth yield her increase; *and* God, *even* our own God, shall bless us.

7 God shall bless us; and all the ends of the earth shall fear him.

LESSON XV.

PSALM LXXII. GIVE the king thy judgments, O God, and thy righteousness unto the king's son.

2 He shall judge thy people with righteousness, and thy poor with judgment.

3 The mountains shall bring peace to the people, and the little hills, by righteousness.

4 He shall judge the poor of the people, he shall save the children of the needy, and shall break in pieces the oppressor.

5 They shall fear thee as long as the sun and moon endure, throughout all generations.

6 He shall come down like rain upon the mown grass: as showers *that* water the earth.

7 In his days shall the righteous flourish; and abundance of peace so long as the moon endureth.

8 He shall have dominion also from sea to sea, and from the river unto the ends of the earth.

9 They that dwell in the wilderness shall bow before him; and his enemies shall lick the dust.

10 The kings of Tarshish and of the isles shall bring presents: the kings of Sheba and Seba shall offer gifts.

11 Yea, all kings shall fall down before him: all nations shall serve him.

12 For he shall deliver the needy when he crieth; the poor also, and *him* that hath no helper.

13 He shall spare the poor and needy, and shall save the souls of the needy.

14 He shall redeem their souls from deceit and violence: and precious shall their blood be in his sight.

15 And he shall live, and to him shall be given of the gold of Sheba: prayer also shall be made for him continually; *and* daily shall he be praised.

16 There shall be an handful of corn in the earth upon the top of the mountains; the fruit thereof shall shake like Lebanon: and *they* of the city shall flourish like grass of the earth.

17 His name shall endure for ever: his name shall be continued as long as the sun: and *men* shall be blessed in him: all nations shall call him blessed.

18 Blessed *be* the LORD God, the God of Israel, who only doeth wondrous things.

19 And blessed *be* his glorious name for ever: and let the whole earth be filled *with* his glory; Amen, and Amen.

20 The prayers of David the son of Jesse are ended.

LESSON XVI.

PSALM LXXXIV. HOW amiable *are* thy tabernacles, O LORD of hosts!

2 My soul longeth, yea, even fainteth for the courts of the LORD: my heart and my flesh crieth out for the living God.

3 Yea, the sparrow hath found an house, and the swallow a nest for herself, where she may lay her young, *even* thine altars, O LORD of hosts, my King, and my God.

4 Blessed *are* they that dwell in thy house: they will be still praising thee.

5 Blessed *is* the man whose strength *is* in thee; in whose heart *are* the ways *of them.*

6 *Who* passing through the valley of Baca make it a well; the rain also filleth the pools.

7 They go from strength to strength, *every one of them* in Zion appeareth before God.

8 O LORD God of hosts, hear my prayer: give ear, O God of Jacob.

9 Behold, O God our shield, and look upon the face of thine anointed.

10 For a day in thy courts *is* better than a thousand. I had rather be a doorkeeper in the house of my God, than to dwell in the tents of wickedness.

11 For the LORD God *is* a sun and shield: the LORD will give grace and glory: no good *thing* will he withhold from them that walk uprightly.

12 O LORD of hosts, blessed *is* the man that trusteth in thee.

PSALM LXXXVII. HIS foundation *is* in the holy mountains.

2 The LORD loveth the gates of Zion more than all the dwellings of Jacob.

3 Glorious things are spoken of thee, O city of God.

4 I will make mention of Rahab and Babylon to them that know me: behold Philistia, and Tyre, with Ethiopia; this *man* was born there.

5 And of Zion it shall be said, This and that man was born in her: and the highest himself shall establish her.

6 The LORD shall count, when he writeth up the people, *that* this *man* was born there.

7 As well the singers as the players on instruments *shall be there:* all my springs *are* in thee.

LESSON XVII.

PSALM XC. LORD, thou hast been our dwelling place in all generations.

2 Before the mountains were brought forth, or ever thou hadst formed the earth and the world, even from everlasting to everlasting, thou *art* God.

3 Thou turnest man to destruction; and sayest, Return, ye children of men.

4 For a thousand years in thy sight *are but* as yesterday when it is past, and *as* a watch in the night.

5 Thou carriest them away as with a flood; they are *as* a sleep: in the morning *they are* like grass *which* groweth up.

6 In the morning it flourisheth, and groweth up; in the evening it is cut down, and withereth.

7 For we are consumed by thine anger, and by thy wrath are we troubled.

8 Thou hast set our iniquities before thee, our secret *sins* in the light of thy countenance.

9 For all our days are passed away in thy wrath: we spend our years as a tale *that is told.*

10 The days of our years *are* threescore years and ten; and if by reason of strength *they be* fourscore years, yet *is* their strength labour and sorrow; for it is soon cut off, and we fly away.

11 Who knoweth the power of thine anger? even according to thy fear, *so is* thy wrath.

12 So teach *us* to number our days, that we may apply *our* hearts unto wisdom.

13 Return, O LORD, how long? and let it repent thee concerning thy servants.

14 O satisfy us early with thy mercy; that we may rejoice and be glad all our days.

15 Make us glad according to the days *wherein* thou hast afflicted us, *and* the years *wherein* we have seen evil.

16 Let thy work appear unto thy servants, and thy glory unto their children.

17 And let the beauty of the LORD our God be upon us: and establish thou the work of our hands upon us; yea, the work of our hands establish thou it.

LESSON XVIII.

PSALM XCI. HE that dwelleth in the secret place of the most High shall abide under the shadow of the Almighty.

2 I will say of the LORD, *He is* my refuge and my fortress: my God; in him will I trust.

3 Surely he shall deliver thee from the snare of the fowler, *and* from the noisome pestilence.

4 He shall cover thee with his feathers, and under his wings shalt thou trust: his truth *shall be thy* shield and buckler.

5 Thou shalt not be afraid for the terror by night; *nor* for the arrow *that* flieth by day;

6 *Nor* for the pestilence *that* walketh in darkness; *nor* for the destruction *that* wasteth at noonday.

7 A thousand shall fall at thy side, and ten thousand at thy right hand; *but* it shall not come nigh thee.

8 Only with thine eyes shalt thou behold and see the reward of the wicked.

9 Because thou hast made the LORD, *which is* my refuge, *even* the most High, thy habitation;

10 There shall no evil befall thee, neither shall any plague come nigh thy dwelling.

11 For he shall give his angels charge over thee, to keep thee in all thy ways.

12 They shall bear thee up in *their* hands, lest thou dash thy foot against a stone.

13 Thou shalt tread upon the lion and adder: the young lion and the dragon shalt thou trample under feet.

14 Because he hath set his love upon me, therefore will I deliver him: I will set him on high, because he hath known my name.

15 He shall call upon me, and I will answer him: I *will be* with him in trouble; I will deliver him, and honour him.

16 With long life will I satisfy him, and show him my salvation.

LESSON XIX.

PSALM XCV. O COME, let us sing unto the LORD: let us make a joyful noise to the rock of our salvation.

2 Let us come before his presence with thanksgiving, and make a joyful noise unto him with psalms.

3 For the LORD *is* a great God, and a great King above all gods.

4 In his hand *are* the deep places of the earth: the strength of the hills *is* his also.

5 The sea *is* his, and he made it: and his hands formed the dry *land.*

6 O come, let us worship and bow down: let us kneel before the LORD our maker.

7 For he *is* our God; and we *are* the people of his pasture, and the sheep of his hand. To day if ye will hear his voice,

8 Harden not your heart, as in the provocation, *and* as *in* the day of temptation in the wilderness:

9 When your fathers tempted me, proved me, and saw my work.

10 Forty years long was I grieved with *this* generation, and said, It *is* a people that do err in their heart, and they have not known my ways:

11 Unto whom I sware in my wrath that they should not enter into my rest.

PSALM C. MAKE a joyful noise unto the LORD, all ye lands.

2 Serve the LORD with gladness: come before his presence with singing.

3 Know ye that the LORD he *is* God: *it is* he *that* hath made us, and not we ourselves; *we are* his people, and the sheep of his pasture.

4 Enter into his gates with thanksgiving, *and* into his courts with praise: be thankful unto him, *and* bless his name.

5 For the LORD *is* good; his mercy *is* everlasting; and his truth *endureth* to all generations.

LESSON XX.

PSALM CIII. BLESS the LORD, O my soul: and all that is within me, *bless* his holy name.

2 Bless the LORD, O my soul, and forget not all his benefits:

3 Who forgiveth all thine iniquities; who healeth all thy diseases;

4 Who redeemeth thy life from destruction; who crowneth thee with lovingkindness and tender mercies;

5 Who satisfieth thy mouth with good *things; so that* thy youth is renewed like the eagle's.

6 The LORD executeth righteousness and judgment for all that are oppressed.

7 He made known his ways unto Moses, his acts unto the children of Israel.

8 The LORD *is* merciful and gracious, slow to anger, and plenteous in mercy.

9 He will not always chide: neither will he keep *his anger* for ever.

10 He hath not dealt with us after our sins; nor rewarded us according to our iniquities.

11 For as the heaven is high above the earth, *so* great is his mercy toward them that fear him.

12 As far as the east is from the west, *so* far hath he removed our transgressions from us.

13 Like as a father pitieth *his* children, *so* the LORD pitieth them that fear him.

14 For he knoweth our frame; he remembereth that we *are* dust.

15 *As for* man, his days *are* as grass: as a flower of the field, so he flourisheth.

16 For the wind passeth over it, and it is gone; and the place thereof shall know it no more.

17 But the mercy of the LORD *is* from everlasting to everlasting upon them that fear him, and his righteousness unto children's children;

18 To such as keep his covenant, and to those that remember his commandments to do them.

19 The LORD hath prepared his throne in the heavens; and his kingdom ruleth over all.

20 Bless the LORD, ye his angels, that excel in strength, that do his commandments, hearkening unto the voice of his word.

21 Bless ye the LORD, all *ye* his hosts; *ye* ministers of his, that do his pleasure.

22 Bless the LORD, all his works in all places of his dominion: bless the LORD, O my soul.

LESSON XXI.

PSALM CIV. BLESS the LORD, O my soul. O LORD my God, thou art very great; thou art clothed with honour and majesty.

2 Who coverest *thyself* with light as *with* a garment: who stretchest out the heavens like a curtain:

3 Who layeth the beams of his chambers in the waters: who maketh the clouds his chariot: who walketh upon the wings of the wind:

4 Who maketh his angels spirits; his ministers a flaming fire:

5 *Who* laid the foundations of the earth, *that* it should not be removed for ever.

6 Thou coveredst it with the deep as *with* a garment: the waters stood above the mountains.

7 At thy rebuke they fled; at the voice of thy thunder they hasted away.

8 They go up by the mountains; they go down by the valleys unto the place which thou hast founded for them.

9 Thou hast set a bound that they may not pass over; that they turn not again to cover the earth.

10 He sendeth the springs into the valleys, *which* run among the hills.

11 They give drink to every beast of the field: the wild asses quench their thirst.

12 By them shall the fowls of the heaven have their habitation, *which* sing among the branches.

13 He watereth the hills from his chambers: the earth is satisfied with the fruit of thy works.

14 He causeth the grass to grow for the cattle, and herb for the service of man: that he may bring forth food out of the earth;

15 And wine *that* maketh glad the heart of man, *and* oil to make *his* face to shine, and bread *which* strengtheneth man's heart.

16 The trees of the LORD are full *of sap;* the cedars of Lebanon, which he hath planted;

17 Where the birds make their nests: *as for* the stork, the fir trees *are* her house.

18 The high hills *are* a refuge for the wild goats; *and* the rocks for the conies.

19 He appointed the moon for seasons: the sun knoweth his going down.

20 Thou makest darkness, and it is night: wherein all the beasts of the forest do creep *forth.*

21 The young lions roar after their prey, and seek their meat from God.

22 The sun ariseth, they gather themselves together, and lay them down in their dens.

23 Man goeth forth unto his work and to his labour until the evening.

24 O LORD, how manifold are thy works! in wisdom hast thou made them all: the earth is full of thy riches.

25 *So is* this great and wide sea, wherein *are* things creeping innumerable, both small and great beasts.

26 There go the ships: *there is* that leviathan, *whom* thou hast made to play therein.

27 These wait all upon thee; that thou mayest give *them* their meat in due season.

28 *That* thou givest them they gather: thou openest thine hand, they are filled with good.

29 Thou hidest thy face, they are troubled: thou takest away their breath, they die, and return to their dust.

30 Thou sendest forth thy spirit, they are created: and thou renewest the face of the earth.

31 The glory of the LORD shall endure for ever: the LORD shall rejoice in his works.

32 He looketh on the earth, and it trembleth: he toucheth the hills, and they smoke.

33 I will sing unto the LORD as long as I live: I will sing praise to my God while I have my being.

34 My meditation of him shall be sweet: I will be glad in the LORD.

35 Let the sinners be consumed out of the earth, and let the wicked be no more. Bless thou the LORD, O my soul. Praise ye the LORD.

LESSON XXII.

PSALM CV. 1–22. O GIVE thanks unto the LORD; call upon his name: make known his deeds among the people.

2 Sing unto him, sing psalms unto him: talk ye of all his wondrous works.

3 Glory ye in his holy name: let the heart of them rejoice that seek the LORD.

4 Seek the LORD, and his strength: seek his face evermore.

5 Remember his marvellous works that he hath done; his wonders, and the judgments of his mouth;

6 O ye seed of Abraham his servant, ye children of Jacob his chosen.

7 He *is* the LORD our God: his judgments *are* in all the earth.

8 He hath remembered his covenant for ever, the word *which* he commanded to a thousand generations.

9 Which *covenant* he made with Abraham, and his oath unto Isaac;

10 And confirmed the same unto Jacob for a law, *and* to Israel *for* an everlasting covenant:

11 Saying, Unto thee will I give the land of Canaan, the lot of your inheritance:

12 When they were *but* a few men in number; yea, very few, and strangers in it.

13 When they went from one nation to another, from *one* kingdom to another people;

14 He suffered no man to do them wrong: yea, he reproved kings for their sakes;

15 *Saying*, Touch not mine anointed, and do my prophets no harm.

16 Moreover he called for a famine upon the land: he brake the whole staff of bread.

17 He sent a man before them, *even* Joseph, *who* was sold for a servant:

18 Whose feet they hurt with fetters: he was laid in iron:

19 Until the time that his word came: the word of the LORD tried him.

20 The king sent and loosed him; *even* the ruler of the people, and let him go free.

21 He made him lord of his house, and ruler of all his substance:

22 To bind his princes at his pleasure; and teach his senators wisdom.

LESSON XXIII.

PSALM CV. 23–45. ISRAEL also came into Egypt; and Jacob sojourned in the land of Ham.

24 And he increased his people greatly; and made them stronger than their enemies.

25 He turned their heart to hate his people, to deal subtilly with his servants.

26 He sent Moses his servant; *and* Aaron whom he had chosen.

27 They shewed his signs among them, and wonders in the land of Ham.

28 He sent darkness, and made it dark; and they rebelled not against his word.

29 He turned their waters into blood, and slew their fish.

30 Their land brought forth frogs in abundance, in the chambers of their kings.

31 He spake, and there came divers sorts of flies, *and* lice in all their coasts.

32 He gave them hail for rain, *and* flaming fire in their land.

33 He smote their vines also and their fig trees; and brake the trees of their coasts.

34 He spake, and the locusts came, and caterpillers, and that without number,

35 And did eat up all the herbs in their land, and devoured the fruit of their ground.

36 He smote also all the firstborn in their land, the chief of all their strength.

37 He brought them forth also with silver and gold: and *there was* not one feeble *person* among their tribes.

38 Egypt was glad when they departed: for the fear of them fell upon them.

39 He spread a cloud for a covering; and fire to give light in the night.

40 *The people* asked, and he brought quails, and satisfied them with the bread of heaven.

41 He opened the rock, and the waters gushed out; they ran in the dry places *like* a river.

42 For he remembered his holy promise, *and* Abraham his servant.

43 And he brought forth his people with joy, *and* his chosen with gladness:

44 And gave them the lands of the heathen: and they inherited the labour of the people;

45 That they might observe his statutes, and keep his laws. Praise ye the LORD.

LESSON XXIV.

PSALM CXVI. I LOVE the LORD, because he hath heard my voice *and* my supplications.

2 Because he hath inclined his ear unto me, therefore will I call upon *him* as long as I live.

3 The sorrows of death compassed me, and the pains of hell gat hold upon me: I found trouble and sorrow.

4 Then called I upon the name of the LORD; O LORD, I beseech thee, deliver my soul.

5 Gracious *is* the LORD, and righteous; yea, our God *is* merciful.

6 The LORD preserveth the simple: I was brought low, and he helped me.

7 Return unto thy rest, O my soul; for the LORD hath dealt bountifully with thee.

8 For thou hast delivered my soul from death, mine eyes from tears, *and* my feet from falling.

9 I will walk before the LORD in the land of the living.

10 I believed, therefore have I spoken: I was greatly afflicted:

11 I said in my haste, All men *are* liars.

12 What shall I render unto the LORD *for* all his benefits toward me?

13 I will take the cup of salvation, and call upon the name of the LORD.

14 I will pay my vows unto the LORD now in the presence of all his people.

15 Precious in the sight of the LORD *is* the death of his saints.

16 O LORD, truly I *am* thy servant; I *am* thy servant, *and* the son of thine handmaid: thou hast loosed my bonds.

17 I will offer to thee the sacrifice of thanksgiving, and will call upon the name of the LORD.

18 I will pay my vows unto the LORD now in the presence of all his people,

19 In the courts of the LORD'S house, in the midst of thee, O Jerusalem. Praise ye the LORD.

LESSON XXV.

PSALM CXIX. 1–24. BLESSED *are* the undefiled in the way, who walk in the law of the LORD.

2 Blessed *are* they that keep his testimonies, *and that* seek him with the whole heart.

3 They also do no iniquity: they walk in his ways.

4 Thou hast commanded *us* to keep thy precepts diligently.

5 O that my ways were directed to keep thy statutes!

6 Then shall I not be ashamed, when I have respect unto all thy commandments.

7 I will praise thee with uprightness of heart, when I shall have learned thy righteous judgments.

8 I will keep thy statutes: O forsake me not utterly.

9 Wherewithal shall a young man cleanse his way? by taking heed *thereto* according to thy word.

10 With my whole heart have I sought thee: O let me not wander from thy commandments.

11 Thy word have I hid in mine heart, that I might not sin against thee.

12 Blessed *art* thou, O LORD: teach me thy statutes.

13 With my lips have I declared all the judgments of thy mouth.

14 I have rejoiced in the way of thy testimonies, as *much as* in all riches.

15 I will meditate in thy precepts, and have respect unto thy ways.

16 I will delight myself in thy statutes: I will not forget thy word.

17 Deal bountifully with thy servant, *that* I may live, and keep thy word.

18 Open thou mine eyes, that I may behold wondrous things out of thy law.

19 I *am* a stranger in the earth: hide not thy commandments from me.

20 My soul breaketh for the longing *that it hath* unto thy judgments at all times.

21 Thou hast rebuked the proud *that are* cursed, which do err from thy commandments.

22 Remove from me reproach and contempt; for I have kept thy testimonies.

23 Princes also did sit *and* speak against me: *but* thy servant did meditate in thy statutes.

24 Thy testimonies also *are* my delight *and* my counsellors.

LESSON XXVI.

PSALM CXLV. I WILL extol thee, my God, O king; and I will bless thy name for ever and ever.

2 Every day will I bless thee; and I will praise thy name for ever and ever.

3 Great *is* the LORD, and greatly to be praised; and his greatness *is* unsearchable.

4 One generation shall praise thy works to another, and shall declare thy mighty acts.

5 I will speak of the glorions honour of thy majesty, and of thy wondrous works.

6 And *men* shall speak of the might of thy terrible acts: and I will declare thy greatness.

7 They shall abundantly utter the memory of thy great goodness, and shall sing of thy righteousness.

8 The LORD *is* gracious, and full of compassion; slow to anger, and of great mercy.

9 The LORD *is* good to all: and his tender mercies *are* over all his works.

10 All thy works shall praise thee, O LORD; and thy saints shall bless thee.

11 They shall speak of the glory of thy kingdom, and talk of thy power;

12 To make known to the sons of men his mighty acts, and the glorious majesty of his kingdom.

13 Thy kingdom *is* an everlasting kingdom, and thy dominion *endureth* throughout all generations.

14 The LORD upholdeth all that fall, and raiseth up all *those that be* bowed down.

15 The eyes of all wait upon thee; and thou givest them their meat in due season.

16 Thou openest thine hand, and satisfiest the desire of every living thing.

17 The LORD *is* righteous in all his ways, and holy in all his works.

18 The LORD *is* nigh unto all them that call upon him, to all that call upon him in truth.

19 He will fulfil the desire of them that fear him: he also will hear their cry, and will save them.

20 The LORD preserveth all them that love him: but all the wicked will he destroy.

21 My mouth shall speak the praise of the LORD: and let all flesh bless his holy name for ever and ever.

LESSON XXVII.

PROVERBS I. 10–23. MY son, if sinners entice thee, consent thou not.

11 If they say, Come with us, let us lay wait for blood, let us lurk privily for the innocent without cause:

12 Let us swallow them up alive as the grave; and whole, as those that go down into the pit:

13 We shall find all precious substance, we shall fill our houses with spoil:

14 Cast in thy lot among us; let us all have one purse:

15 My son, walk not thou in the way with them; refrain thy foot from their path:

16 For their feet run to evil, and make haste to shed blood.

17 Surely in vain the net is spread in the sight of any bird.

18 And they lay wait for their *own* blood; they lurk privily for their *own* lives.

19 So *are* the ways of every one that is greedy of gain; *which* taketh away the life of the owners thereof.

20 Wisdom crieth without; she uttereth her voice in the streets:

21 She crieth in the chief place of concourse, in the openings of the gates: in the city she uttereth her words, *saying*,

22 How long, ye simple ones, will ye love simplicity? and the scorners delight in their scorning, and fools hate knowledge?

23 Turn you at my reproof: behold, I will pour out my spirit unto you, I will make known my words unto you.

LESSON XXVIII.

PROVERBS II. MY son, if thou wilt receive my words, and hide my commandments with thee;

2 So that thou incline thine ear unto wisdom, *and* apply thine heart to understanding;

3 Yea, if thou criest after knowledge, *and* liftest up thy voice for understanding;

4 If thou seekest her as silver, and searchest for her as *for* hid treasures;

5 Then shalt thou understand the fear of the LORD, and find the knowledge of God.

6 For the LORD giveth wisdom: out of his mouth *cometh* knowledge and understanding.

7 He layeth up sound wisdom for the righteous: *he is* a buckler to them that walk uprightly.

8 He keepeth the paths of judgment, and preserveth the way of his saints.

9 Then shalt thou understand righteousness, and judgment, and equity; *yea*, every good path.

10 When wisdom entereth into thine heart, and knowledge is pleasant unto thy soul;

11 Discretion shall preserve thee, understanding shall keep thee:

12 To deliver thee from the way of the evil *man*, from the man that speaketh froward things;

13 Who leave the paths of uprightness, to walk in the ways of darkness;

14 Who rejoice to do evil, *and* delight in the frowardness of the wicked;

15 Whose ways *are* crooked, and *they* froward in their paths:

16 To deliver thee from the strange woman, *even* from the stranger *which* flattereth with her words;

17 Which forsaketh the guide of her youth, and forgetteth the covenant of her God.

18 For her house inclineth unto death, and her paths unto the dead.

19 None that go unto her return again, neither take they hold of the paths of life.

20 That thou mayest walk in the way of good *men*, and keep the paths of the righteous.

21 For the upright shall dwell in the land, and the perfect shall remain in it.

22 But the wicked shall be cut off from the earth, and the transgressors shall be rooted out of it.

LESSON XXIX.

PROVERBS III. 11-35. MY son, despise not the chastening of the LORD; neither be weary of his correction:

12 For whom the LORD loveth he correcteth; even as a father the son *in whom* he delighteth.

13 Happy *is* the man *that* findeth wisdom, and the man *that* getteth understanding.

14 For the merchandise of it *is* better than the merchandise of silver, and the gain thereof than fine gold.

15 She *is* more precious than rubies: and all the things thou canst desire are not to be compared unto her.

16 Length of days *is* in her right hand; *and* in her left hand riches and honour.

17 Her ways *are* ways of pleasantness, and all her paths *are* peace.

18 She *is* a tree of life to them that lay hold upon her: and happy *is every one* that retaineth her.

19 The LORD by wisdom hath founded the earth; by understanding hath he established the heavens.

20 By his knowledge the depths are broken up, and the clouds drop down the dew.

21 My son, let not them depart from thine eyes: keep sound wisdom and discretion:

22 So shall they be life unto thy soul, and grace to thy neck.

23 Then shalt thou walk in thy way safely, and thy foot shall not stumble.

24 When thou liest down, thou shalt not be afraid: yea, thou shalt lie down, and thy sleep shall be sweet.

25 Be not afraid of sudden fear, neither of the desolation of the wicked, when it cometh.

26 For the LORD shall be thy confidence, and shall keep thy foot from being taken.

27 Withhold not good from them to whom it is due, when it is in the power of thine hand to do *it*.

28 Say not unto thy neighbour, Go, and come again, and to morrow I will give; when thou hast it by thee.

29 Devise not evil against thy neighbour, seeing he dwelleth securely by thee.

30 Strive not with a man without cause, if he have done thee no harm.

31 Envy thou not the oppressor, and choose none of his ways.

32 For the froward *is* abomination to the LORD: but his secret *is* with the righteous.

33 The curse of the LORD *is* in the house of the wicked: but he blesseth the habitation of the just.

34 Surely he scorneth the scorners: but he giveth grace unto the lowly.

35 The wise shall inherit glory: but shame shall be the promotion of fools.

LESSON XXX.

PROVERBS IV. HEAR, ye children, the instruction of a father, and attend to know understanding.

2 For I give you good doctrine, forsake ye not my law.

3 For I was my father's son, tender and only *beloved* in the sight of my mother.

4 He taught me also, and said unto me, Let thine heart retain my words: keep my commandments, and live.

5 Get wisdom, get understanding: forget *it* not; neither decline from the words of my mouth.

6 Forsake her not, and she shall preserve thee: love her, and she shall keep thee.

7 Wisdom *is* the principal thing; *therefore* get wisdom: and with all thy getting get understanding.

8 Exalt her, and she shall promote thee: she shall bring thee to honour, when thou dost embrace her.

9 She shall give to thine head an ornament of grace: a crown of glory shall she deliver to thee.

10 Hear, O my son, and receive my sayings; and the years of thy life shall be many.

11 I have taught thee in the way of wisdom; I have led thee in right paths.

12 When thou goest, thy steps shall not be straitened; and when thou runnest, thou shalt not stumble.

13 Take fast hold of instruction; let *her* not go: keep her; for she *is* thy life.

14 Enter not into the path of the wicked, and go not in the way of evil *men.*

15 Avoid it, pass not by it, turn from it, and pass away.

16 For they sleep not, except they have done mischief; and their sleep is taken away, unless they cause *some* to fall.

17 For they eat the bread of wickedness, and drink the wine of violence.

18 But the path of the just *is* as the shining light, that shineth more and more unto the perfect day.

19 The way of the wicked *is* as darkness: they know not at what they stumble.

20 My son, attend to my words; incline thine ear unto my sayings.

21 Let them not depart from thine eyes; keep them in the midst of thine heart.

22 For they *are* life unto those that find them, and health to all their flesh.

23 Keep thy heart with all diligence; for out of it *are* the issues of life.

24 Put away from thee a froward mouth, and perverse lips put far from thee.

25 Let thine eyes look right on, and let thine eyelids look straight before thee.

26 Ponder the path of thy feet, and let all thy ways be established.

27 Turn not to the right hand nor to the left: remove thy foot from evil.

LESSON XXXI.

PROVERBS VI. 6-23. GO to the ant, thou sluggard; consider her ways, and be wise:

7 Which having no guide, overseer, or ruler,

8 Provideth her meat in the summer, *and* gathereth her food in the harvest.

9 How long wilt thou sleep, O sluggard? when wilt thou arise out of thy sleep?

10 *Yet* a little sleep, a little slumber, a little folding of the hands to sleep:

11 So shall thy poverty come as one that travelleth, and thy want as an armed man.

12 A naughty person, a wicked man, walketh with a froward mouth.

13 He winketh with his eyes, he speaketh with his feet, he teacheth with his fingers;

14 Frowardness *is* in his heart, he deviseth mischief continually; he soweth discord.

15 Therefore shall his calamity come suddenly; suddenly shall he be broken without remedy.

16 These six *things* doth the LORD hate: yea, seven *are* an abomination unto him:

17 A proud look, a lying tongue, and hands that shed innocent blood,

18 An heart that deviseth wicked imaginations, feet that be swift in running to mischief,

19 A false witness *that* speaketh lies, and he that soweth discord among brethren.

20 My son, keep thy father's commandment, and forsake not the law of thy mother:

21 Bind them continually upon thine heart, *and* tie them about thy neck.

22 When thou goest, it shall lead thee; when thou sleepest, it shall keep thee; and *when* thou awakest, it shall talk with thee.

23 For the commandment *is* a lamp; and the law *is* light; and reproofs of instruction *are* the way of life.

LESSON XXXII.

PROVERBS VIII. 1–17. DOTH not wisdom cry? and understanding put forth her voice?

2 She standeth in the top of high places, by the way in the places of the paths.

3 She crieth at the gates, at the entry of the city, at the coming in at the doors.

4 Unto you, O men, I call; and my voice *is* to the sons of man.

5 O ye simple, understand wisdom: and, ye fools, be ye of an understanding heart.

6 Hear; for I will speak of excellent things; and the opening of my lips *shall be* right things.

7 For my mouth shall speak truth; and wickedness *is* an abomination to my lips.

8 All the words of my mouth *are* in righteousness; *there is* nothing froward or perverse in them.

9 They *are* all plain to him that understandeth, and right to them that find knowledge.

10 Receive my instruction, and not silver; and knowledge rather than choice gold.

11 For wisdom *is* better than rubies; and all the things that may be desired are not to be compared to it.

12 I wisdom dwell with prudence, and find out knowledge of witty inventions.

13 The fear of the LORD *is* to hate evil: pride, and arrogancy, and the evil way, and the froward mouth, do I hate.

14 Counsel *is* mine, and sound wisdom: I *am* understanding; I have strength.

15 By me kings reign, and princes decree justice.

16 By me princes rule, and nobles, *even* all the judges of the earth.

17 I love them that love me; and those that seek me early shall find me.

LESSON XXXIII.

PROVERBS VIII. 18–36. RICHES and honour *are* with me; *yea*, durable riches and righteousness.

19 My fruit *is* better than gold, yea, than fine gold; and my revenue than choice silver.

20 I lead in the way of righteousness, in the midst of the paths of judgment:

21 That I may cause those that love me to inherit substance; and I will fill their treasures.

22 The LORD possessed me in the beginning of his way, before his works of old.

23 I was set up from everlasting, from the beginning, or ever the earth was.

24 When *there were* no depths, I was brought forth; when *there were* no fountains abounding with water.

25 Before the mountains were settled, before the hills was I brought forth:

26 While as yet he had not made the earth, nor the fields, nor the highest part of the dust of the world.

27 When he prepared the heavens, I *was* there: when he set a compass upon the face of the depth:

28 When he established the clouds above: when he strengthened the fountains of the deep:

29 When he gave to the sea his decree, that the waters should not pass his commandment: when he appointed the foundations of the earth:

30 Then I was by him, *as* one brought up *with him:* and I was daily *his* delight, rejoicing always before him;

31 Rejoicing in the habitable part of his earth; and my delights *were* with the sons of men.

32 Now therefore hearken unto me, O ye children: for blessed *are they that* keep my ways.

33 Hear instruction, and be wise, and refuse it not.

34 Blessed *is* the man that heareth me, watching daily at my gates, waiting at the posts of my doors.

35 For whoso findeth me findeth life, and shall obtain favour of the LORD.

36 But he that sinneth against me wrongeth his own soul: all they that hate me love death.

LESSON XXXIV.

PROVERBS X. 1–22. THE proverbs of Solomon. A wise son maketh a glad father: but a foolish son *is* the heaviness of his mother.

2 Treasures of wickedness profit nothing: but righteousness delivereth from death.

3 The LORD will not suffer the soul of the righteous to famish: but he casteth away the substance of the wicked.

4 He becometh poor that dealeth *with* a slack hand: but the hand of the diligent maketh rich.

5 He that gathereth in summer *is* a wise son: *but* he that sleepeth in harvest *is* a son that causeth shame.

6 Blessings *are* upon the head of the just: but violence covereth the mouth of the wicked.

7 The memory of the just *is* blessed: but the name of the wicked shall rot.

8 The wise in heart will receive commandments: but a prating fool shall fall.

9 He that walketh uprightly walketh surely: but he that perverteth his ways shall be known.

10 He that winketh with the eye causeth sorrow: but a prating fool shall fall.

11 The mouth of a righteous *man is* a well of life: but violence covereth the mouth of the wicked.

12 Hatred stirreth up strifes: but love covereth all sins.

13 In the lips of him that hath understanding wisdom is found: but a rod *is* for the back of him that is void of understanding.

14 Wise *men* lay up knowledge: but the mouth of the foolish *is* near destruction.

15 The rich man's wealth *is* his strong city: the destruction of the poor *is* their poverty.

16 The labour of the righteous *tendeth* to life: the fruit of the wicked to sin.

17 He *is in* the way of life that keepth instruction: but he that refuseth reproof erreth.

18 He that hideth hatred *with* lying lips, and he that uttereth a slander, *is* a fool.

19 In the multitude of words there wanteth not sin: but he that refraineth his lips *is* wise.

20 The tongue of the just *is as* choice silver: the heart of the wicked *is* little worth.

21 The lips of the righteous feed many: but fools die for want of wisdom.

22 The blessing of the LORD, it maketh rich, and he addeth no sorrow with it.

LESSON XXXV.

PROVERBS XIV. 12–34. THERE is a way which seemeth right unto a man, but the end thereof *are* the ways of death.

13 Even in laughter the heart is sorrowful; and the end of that mirth *is* heaviness.

14 The backslider in heart shall be filled with his own ways: and a good man *shall be satisfied* from himself.

15 The simple believeth every word: but the prudent *man* looketh well to his going.

16 A wise *man* feareth, and departeth from evil: but the fool rageth, and is confident.

17 *He that is* soon angry dealeth foolishly: and a man of wicked devices is hated.

18 The simple inherit folly: but the prudent are crowned with knowledge.

19 The evil bow before the good; and the wicked at the gates of the righteous.

20 The poor is hated even of his own neighbour: but the rich *hath* many friends.

21 He that despiseth his neighbour sinneth: but he that hath mercy on the poor, happy *is* he.

22 Do they not err that devise evil? but mercy and truth *shall be* to them that devise good.

23 In all labour there is profit: but the talk of the lips *tendeth* only to penury.

24 The crown of the wise *is* their riches: *but* the foolishness of fools *is* folly.

25 A true witness delivereth souls: but a deceitful *witness* speaketh lies.

26 In the fear of the LORD *is* strong confidence: and his children shall have a place of refuge.

27 The fear of the LORD *is* a fountain of life, to depart from the snares of death.

28 In the multitude of people *is* the king's honour: but in the want of people *is* the destruction of the prince.

29 *He that is* slow to wrath *is* of great understanding: but *he that is* hasty of spirit exalteth folly.

30 A sound heart *is* the life of the flesh: but envy the rottenness of the bones.

31 He that oppresseth the poor reproacheth his Maker: but he that honoureth him hath mercy on the poor.

32 The wicked is driven away in his wickedness: but the righteous hath hope in his death.

33 Wisdom resteth in the heart of him that hath understanding: but *that which is* in the midst of fools is made known.

34 Righteousness exalteth a nation: but sin *is* a reproach to any people.

LESSON XXXVI.

PROVERBS XV. 1–17. A SOFT answer turneth away wrath: but grievous words stir up anger.

2 The tongue of the wise useth knowledge aright: but the mouth of fools poureth out foolishness.

3 The eyes of the LORD *are* in every place, beholding the evil and the good.

4 A wholesome tongue *is* a tree of life: but perverseness therein *is* a breach in the spirit.

5 A fool despiseth his father's instruction: but he that regardeth reproof is prudent.

6 In the house of the righteous *is* much treasure: but in the revenues of the wicked is trouble.

7 The lips of the wise disperse knowledge: but the heart of the foolish *doeth* not so.

8 The sacrifice of the wicked *is* an abomination to the LORD: but the prayer of the upright *is* his delight.

9 The way of the wicked *is* an abomination unto the LORD: but he loveth him that followeth after righteousness.

10 Correction *is* grievous unto him that forsaketh the way: *and* he that hateth reproof shall die.

11 Hell and destruction *are* before the LORD: how much more then the hearts of the children of men?

12 A scorner loveth not one that reproveth him: neither will he go unto the wise.

13 A merry heart maketh a cheerful countenance: but by sorrow of the heart the spirit is broken.

14 The heart of him that hath understanding seeketh knowledge: but the mouth of fools feedeth on foolishness.

15 All the days of the afflicted *are* evil: but he that is of a merry heart *hath* a continual feast.

16 Better *is* little with the fear of the LORD than great treasure and trouble therewith.

17 Better *is* a dinner of herbs where love is, than a stalled ox and hatred therewith.

LESSON XXXVII.

PROVERBS XVI. 1–20. THE preparations of the heart in man, and the answer of the tongue, *is* from the LORD.

2 All the ways of a man *are* clean in his own eyes; but the LORD weigheth the spirits.

3 Commit thy works unto the LORD, and thy thoughts shall be established.

4 The LORD hath made all *things* for himself: yea, even the wicked for the day of evil.

5 Every one *that is* proud in heart *is* an abomination to the LORD: *though* hand *join* in hand, he shall not be unpunished.

6 By mercy and truth iniquity is purged: and by the fear of the LORD *men* depart from evil.

7 When a man's ways please the LORD, he maketh even his enemies to be at peace with him.

8 Better *is* a little with righteousness than great revenues without right.

9 A man's heart deviseth his way: but the LORD directeth his steps.

10 A divine sentence *is* in the lips of the king: his mouth transgresseth not in judgment.

11 A just weight and balance *are* the LORD'S: all the weights of the bag *are* his work.

12 *It is* an abomination to kings to commit wickedness: for the throne is established by righteousness.

13 Righteous lips *are* the delight of kings; and they love him that speaketh right.

14 The wrath of a king *is as* messengers of death: but a wise man will pacify it.

15 In the light of the king's countenance *is* life; and his favour *is* as a cloud of the latter rain.

16 How much better *is it* to get wisdom than gold! and to get understanding rather to be chosen than silver!

17 The highway of the upright *is* to depart from evil: he that keepeth his way preserveth his soul.

18 Pride *goeth* before destruction, and an haughty spirit before a fall.

19 Better *it is to be* of an humble spirit with the lowly, than to divide the spoil with the proud.

20 He that handleth a matter wisely shall find good: and whoso trusteth in the LORD, happy *is* he.

LESSON XXXVIII.

PROVERBS XVII. 1–25. BETTER *is* a dry morsel, and quietness therewith, than an house full of sacrifices *with* strife.

2 A wise servant shall have rule over a son that causeth shame, and shall have part of the inheritance among the brethren.

3 The fining pot *is* for silver, and the furnace for gold: but the LORD trieth the hearts.

4 A wicked doer giveth heed to false lips; *and* a liar giveth ear to a naughty tongue.

5 Whoso mocketh the poor reproacheth his Maker: *and* he that is glad at calamities shall not be unpunished.

6 Children's children *are* the crown of old men; and the glory of children *are* their fathers.

7 Excellent speech becometh not a fool: much less do lying lips a prince.

8 A gift *is as* a precious stone in the eyes of him that hath it: whithersoever it turneth, it prospereth.

9 He that covereth a transgression seeketh love; but he that repeateth a matter separateth *very* friends.

10 A reproof entereth more into a wise man than an hundred stripes into a fool.

11 An evil *man* seeketh only rebellion: therefore a cruel messenger shall be sent against him.

12 Let a bear robbed of her whelps meet a man, rather than a fool in his folly.

13 Whoso rewardeth evil for good, evil shall not depart from his house.

14 The beginning of strife *is as* when one letteth out water: therefore leave off contention, before it be meddled with.

15 He that justifieth the wicked, and he that condemneth the just, even they both *are* abomination to the LORD.

16 Wherefore *is there* a price in the hand of a fool to get wisdom, seeing *he hath* no heart *to it?*

17 A friend loveth at all times, and a brother is born for adversity.

18 A man void of understanding striketh hands, *and* becometh surety in the presence of his friend.

19 He loveth transgression that loveth strife: *and* he that exalteth his gate seeketh destruction.

20 He that hath a froward heart findeth no good: and he that hath a perverse tongue falleth into mischief.

21 He that begetteth a fool *doeth it* to his sorrow: and the father of a fool hath no joy.

22 A merry heart doeth good *like* a medicine: but a broken spirit drieth the bones.

23 A wicked *man* taketh a gift out of the bosom to pervert the ways of judgment.

24 Wisdom *is* before him that hath understanding; but the eyes of a fool *are* in the ends of the earth.

25 A foolish son *is* a grief to his father, and bitterness to her that bare him.

LESSON XXXIX.

PROVERBS XX. 1–13. WINE *is* a mocker, strong drink *is* raging: and whosoever is deceived thereby is not wise.

2 The fear of a king *is* as the roaring of a lion: *whoso* provoketh him to anger sinneth *against* his own soul.

3 *It is* an honour for a man to cease from strife: but every fool will be meddling.

4 The sluggard will not plow by reason of the cold; *therefore* shall he beg in harvest, and *have* nothing.

5 Counsel in the heart of man *is like* deep water; but a man of understanding will draw it out.

6 Most men will proclaim every one his own goodness: but a faithful man who can find?

7 The just *man* walketh in his integrity: his children *are* blessed after him.

8 A king that sitteth in the throne of judgment scattereth away all evil with his eyes.

9 Who can say, I have made my heart clean, I am pure from my sin?

10 Divers weights, *and* divers measures, both of them *are* alike abomination to the LORD.

11 Even a child is known by his doings, whether his work *be* pure, and whether *it be* right.

12 The hearing ear, and the seeing eye, the LORD hath made even both of them.

13 Love not sleep, lest thou come to poverty; open thine eyes, *and* thou shalt be satisfied with bread.

PROVERBS XXIII. 29–35. WHO hath woe? who hath sorrow? who hath contentions? who hath babbling? who hath wounds without cause? who hath redness of eyes?

30 They that tarry long at the wine; they that go to seek mixed wine.

31 Look not thou upon the wine when it is red, when it giveth his colour in the cup, *when* it moveth itself aright.

32 At the last it biteth like a serpent, and stingeth like an adder.

33 Thine eyes shall behold strange women, and thine heart shall utter perverse things.

34 Yea, thou shalt be as he that lieth down in the midst of the sea, or as he that lieth upon the top of a mast.

35 They have stricken me, *shalt thou say, and* I was not sick; they have beaten me, *and* I felt *it* not: when shall I awake? I will seek it yet again.

LESSON XL.

PROVERBS XXIV. 11–34. IF thou forbear to deliver *them that are* drawn unto death, and *those that are* ready to be slain;

12 If thou sayest, Behold, we knew it not; doth not he that pondereth the heart consider *it?* and he that keepeth thy soul, doth *not* he know *it?* and shall *not* he render to *every* man according to his works?

13 My son, eat thou honey, because *it is* good; and the honeycomb, *which is* sweet to thy taste:

14 So *shall* the knowledge of wisdom *be* unto thy soul: when thou hast found *it*, then there shall be a reward, and thy expectation shall not be cut off.

15 Lay not wait, O wicked *man*, against the dwelling of the righteous; spoil not his resting place:

16 For a just *man* falleth seven times, and riseth up again: but the wicked shall fall into mischief.

17 Rejoice not when thine enemy falleth, and let not thine heart be glad when he stumbleth:

18 Lest the LORD see *it*, and it displease him, and he turn away his wrath from him.

19 Fret not thyself because of evil *men*, neither be thou envious at the wicked;

20 For there shall be no reward to the evil *man;* the candle of the wicked shall be put out.

21 My son, fear thou the LORD and the king: *and* meddle not with them that are given to change:

22 For their calamity shall rise suddenly; and who knoweth the ruin of them both?

23 These *things* also *belong* to the wise. *It is* not good to have respect of persons in judgment.

24 He that saith unto the wicked, Thou *art* righteous; him shall the people curse, nations shall abhor him:

25 But to them that rebuke *him* shall be delight, and a good blessing shall come upon them.

26 *Every man* shall kiss *his* lips that giveth a right answer.

27 Prepare thy work without, and make it fit for thyself in the field; and afterwards build thine house.

28 Be not a witness against thy neighbour without cause; and deceive *not* with thy lips.

29 Say not, I will do so to him as he hath done to me: I will render to the man according to his work.

30 I went by the field of the slothful, and by the vineyard of the man void of understanding;

31 And, lo, it was all grown over with thorns, *and* nettles had covered the face thereof, and the stone wall thereof was broken down.

32 Then I saw, *and* considered *it* well: I looked upon *it*, *and* received instruction.

33 *Yet* a little sleep, a little slumber, a little folding of the hands to sleep:

34 So shall thy poverty come *as* one that travelleth; and thy want as an armed man.

LESSON XLI.

PROVERBS XXXI. 10-31. WHO can find a virtuous woman? for her price *is* far above rubies.

11 The heart of her husband doth safely trust in her, so that he shall have no need of spoil.

12 She will do him good and not evil all the days of her life.

13 She seeketh wool, and flax, and worketh willingly with her hands.

14 She is like the merchants' ships; she bringeth her food from afar.

15 She riseth also while it is yet night, and giveth meat to her household, and a portion to her maidens.

16 She considereth a field, and buyeth it: with the fruit of her hands she planteth a vineyard.

17 She girdeth her loins with strength, and strengtheneth her arms.

18 She perceiveth that her merchandise *is* good: her candle goeth not out by night.

19 She layeth her hands to the spindle, and her hands hold the distaff.

20 She stretcheth out her hand to the poor; yea, she reacheth forth her hands to the needy.

21 She is not afraid of the snow for her household: for all her household *are* clothed with scarlet.

22 She maketh herself coverings of tapestry; her clothing *is* silk and purple.

23 Her husband is known in the gates, when he sitteth among the elders of the land.

24 She maketh fine linen, and selleth *it;* and delivereth girdles unto the merchant.

25 Strength and honour *are* her clothing; and she shall rejoice in time to come.

26 She openeth her mouth with wisdom; and in her tongue *is* the law of kindness.

27 She looketh well to the ways of her household, and eateth not the bread of idleness.

28 Her children arise up, and call her blessed; her husband *also*, and he praiseth her.

29 Many daughters have done virtuously, but thou excellest them all.

30 Favour *is* deceitful, and beauty *is* vain: *but* a woman *that* feareth the LORD, she shall be praised.

31 Give her of the fruit of her hands; and let her own works praise her in the gates.

LESSON XLII.

ECCLESIASTES XI. 7–10. TRULY the light *is* sweet, and a pleasant *thing it is* for the eyes to behold the sun:

8 But if a man live many years, *and* rejoice in them all; yet let him remember the days of darkness; for they shall be many. All that cometh *is* vanity.

9 Rejoice, O young man, in thy youth; and let thy heart cheer thee in the days of thy youth, and walk in the ways of thine heart, and in the sight of thine eyes: but know thou, that for all these *things* God will bring thee into judgment.

10 Therefore remove sorrow from thy heart, and put away evil from thy flesh: for childhood and youth *are* vanity.

ECCLESIASTES XII. REMEMBER now thy Creator in the days of thy youth, while the evil days come not, nor the years draw nigh, when thou shalt say, I have no pleasure in them;

2 While the sun, or the light, or the moon, or the stars, be not darkened, nor the clouds return after the rain:

3 In the day when the keepers of the house shall tremble, and the strong men shall bow themselves, and the grinders cease because they are few, and those that look out of the windows be darkened,

4 And the doors shall be shut in the streets, when the sound of the grinding is low, and he shall rise up at the voice of the bird, and all the daughters of musick shall be brought low;

5 Also *when* they shall be afraid of *that which is* high, and fears *shall be* in the way, and the almond tree shall flourish, and the grasshopper shall be a burden, and desire shall fail: because man goeth to his long home, and the mourners go about the streets:

6 Or ever the silver cord be loosed, or the golden bowl be broken, or the pitcher be broken at the fountain, or the wheel broken at the cistern.

7 Then shall the dust return to the earth as it was: and the spirit shall return unto God who gave it.

8 Vanity of vanities, saith the preacher; all *is* vanity.

9 And moreover, because the preacher was wise, he still taught the people knowledge; yea, he gave good heed, and sought out, *and* set in order many proverbs.

10 The preacher sought to find out acceptable words: and *that which was* written *was* upright, *even* words of truth.

11 The words of the wise *are* as goads, and as nails fastened *by* the masters of assemblies, *which* are given from one shepherd.

12 And further, by these, my son, be admonished: of making many books *there is* no end; and much study *is* a weariness of the flesh.

13 Let us hear the conclusion of the whole matter: Fear God, and keep his commandments: for this *is* the whole *duty* of man.

14 For God shall bring every work into judgment, with every secret thing, whether *it be* good, or whether *it be* evil.

LESSON XLIII.

ISAIAH 1. 1–20. THE vision of Isaiah the son of Amoz, which he saw concerning Judah and Jerusalem in the days of Uzziah, Jotham, Ahaz, *and* Hezekiah, kings of Judah.

2 Hear, O heavens, and give ear, O earth: for the LORD hath spoken, I have nourished and brought up children, and they have rebelled against me.

3 The ox knoweth his owner, and the ass his master's crib: *but* Israel doth not know, my people doth not consider.

4 Ah sinful nation, a people laden with iniquity, a seed of evildoers, children that are corrupters: they have forsaken the LORD, they have provoked the Holy One of Israel unto anger, they are gone away backward.

5 Why should ye be stricken any more? ye will revolt more and more: the whole head is sick, and the whole heart faint.

6 From the sole of the foot even unto the head *there is* no soundness in it; *but* wounds, and bruises, and putrifying sores: they have not been closed, neither bound up, neither mollified with ointment.

7 Your country *is* desolate, your cities *are* burned with fire: your land, strangers devour it in your presence, and *it is* desolate, as overthrown by strangers.

8 And the daughter of Zion is left as a cottage in a vineyard, as a lodge in a garden of cucumbers, as a besieged city.

9 Except the LORD of hosts had left unto us a very small remnant, we should have been as Sodom, *and* we should have been like unto Gomorrah.

10 Hear the word of the LORD, ye rulers of Sodom; give ear unto the law of our God, ye people of Gomorrah.

11 To what purpose *is* the multitude of your sacrifices unto me? saith the LORD: I am full of the burnt offerings of rams, and the fat of fed beasts; and I delight not in the blood of bullocks, or of lambs, or of he goats.

12 When ye come to appear before me, who hath required this at your hand, to tread my courts?

13 Bring no more vain oblations; incense is an abomination unto me; the new moons and sabbaths, the calling of assemblies, I cannot away with; *it is* iniquity, even the solemn meeting.

14 Your new moons and your appointed feasts my soul hateth: they are a trouble unto me; I am weary to bear *them*.

15 And when ye spread forth your hands, I will hide mine eyes from you: yea, when ye make many prayers, I will not hear: your hands are full of blood.

16 Wash you, make you clean; put away the evil of your doings from before mine eyes; cease to do evil;

17 Learn to do well; seek judgment, relieve the oppressed, judge the fatherless, plead for the widow.

18 Come now, and let us reason together, saith the LORD: though your sins be as scarlet, they shall be as white as snow; though they be red like crimson, they shall be as wool.

19 If ye be willing and obedient, ye shall eat the good of the land:

20 But if ye refuse and rebel, ye shall be devoured with the sword: for the mouth of the LORD hath spoken *it.*

LESSON XLIV.

ISAIAH II. THE word that Isaiah the son of Amoz saw concerning Judah and Jerusalem.

2 And it shall come to pass in the last days, *that* the mountain of the LORD'S house shall be established in the top of the mountains, and shall be exalted above the hills; and all nations shall flow unto it.

3 And many people shall go and say, Come ye, and let us go up to the mountain of the LORD, to the house of the God of Jacob; and he will teach us of his ways, and we will walk in his paths: for out of Zion shall go forth the law, and the word of the LORD from Jerusalem.

4 And he shall judge among the nations, and shall rebuke many people: and they shall beat their swords into plowshares, and their spears into pruninghooks: nation shall not lift up sword against nation, neither shall they learn war any more.

5 O house of Jacob, come ye, and let us walk in the light of the LORD.

6 Therefore thou hast forsaken thy people the house of Jacob, because they be replenished from the east, and *are* soothsayers like the Philistines, and they please themselves in the children of strangers.

7 Their land also is full of silver and gold, neither *is there any* end of their treasures; their land is also full of horses, neither *is there any* end of their chariots:

8 Their land also is full of idols; they worship the work of their own hands, that which their own fingers have made:

9 And the mean man boweth down, and the great man humbleth himself: therefore forgive them not.

10 Enter into the rock, and hide thee in the dust, for fear of the LORD, and for the glory of his majesty.

11 The lofty looks of man shall be humbled, and the haughtiness of men shall be bowed down, and the LORD alone shall be exalted in that day.

12 For the day of the LORD of hosts *shall be* upon every *one that is* proud and lofty, and upon every *one that is* lifted up; and he shall be brought low:

13 And upon all the cedars of Lebanon, *that are* high and lifted up, and upon all the oaks of Bashan,

14 And upon all the high mountains, and upon all the hills *that are* lifted up,

15 And upon every high tower, and upon every fenced wall,

16 And upon all the ships of Tarshish, and upon all the pleasant pictures.

17 And the loftiness of man shall be bowed down, and the haughtiness of men shall be made low: and the LORD alone shall be exalted in that day.

18 And the idols he shall utterly abolish.

19 And they shall go into the holes of the rocks, and into the caves of the earth, for fear of the LORD, and for the glory of his majesty, when he ariseth to shake terribly the earth.

20 In that day a man shall cast his idols of silver, and his idols of gold, which they made *each one* for himself to worship, to the moles and to the bats;

21 To go into the clefts of the rocks, and into the tops of the ragged rocks, for fear of the LORD, and for the glory of his majesty, when he ariseth to shake terribly the earth.

22 Cease ye from man, whose breath *is* in his nostrils: for wherein is he to be accounted of?

LESSON XLV.

ISAIAH VI. IN the year that king Uzziah died I saw also the Lord sitting upon a throne, high and lifted up, and his train filled the temple.

2 Above it stood the seraphims: each one had six wings; with twain he covered his face, and with twain he covered his feet, and with twain he did fly.

3 And one cried unto another, and said, Holy, holy, holy, *is* the LORD of hosts: the whole earth *is* full of his glory.

4 And the posts of the door moved at the voice of him that cried, and the house was filled with smoke.

5 Then said I, Woe *is* me! for I am undone; because I *am* a man of unclean lips, and I dwell in the midst of a people of unclean lips: for mine eyes have seen the King, the LORD of hosts.

6 Then flew one of the seraphims unto me, having a live coal in his hand, *which* he had taken with the tongs from off the altar:

7 And he laid *it* upon my mouth, and said, Lo, this hath touched thy lips; and thine iniquity is taken away, and thy sin purged.

8 Also I heard the voice of the Lord, saying, Whom shall I send, and who will go for us? Then said I, Here *am* I; send me.

9 And he said, Go, and tell this people, Hear ye indeed, but understand not; and see ye indeed, but perceive not.

10 Make the heart of this people fat, and make their ears heavy, and shut their eyes; lest they see with their eyes, and hear with their ears, and understand with their heart, and convert, and be healed.

11 Then said I, Lord, how long? And he answered, Until the cities be wasted without inhabitant, and the houses without man, and the land be utterly desolate,

12 And the LORD have removed men far away, and *there be* a great forsaking in the midst of the land.

13 But yet in it *shall be* a tenth, and *it* shall return, and shall be eaten: as a teil tree, and as an oak, whose substance *is* in them, when they cast *their leaves: so* the holy seed *shall be* the substance thereof.

LESSON XLVI.

ISAIAH IX. 1–7. NEVERTHELESS the dimness *shall* not *be* such as *was* in her vexation, when at the first he lightly afflicted the land of Zebulun and the land of Naphtali, and afterward did more grievously afflict *her by* the way of the sea, beyond Jordan, in Galilee of the nations.

2 The people that walked in darkness have seen a great light: they that dwell in the land of the shadow of death, upon them hath the light shined.

3 Thou hast multiplied the nation, *and* not increased the joy: they joy before thee according to the joy in harvest, *and* as *men* rejoice when they divide the spoil.

4 For thou hast broken the yoke of his burden, and the staff of his shoulder, the rod of his oppressor, as in the day of Midian.

5 For every battle of the warrior *is* with confused noise, and garments rolled in blood; but *this* shall be with burning *and* fuel of fire.

6 For unto us a child is born, unto us a son is given: and the government shall be upon his shoulder: and his name shall be called Wonderful, Counsellor, The mighty God, The everlasting Father, The Prince of Peace.

7 Of the increase of *his* government and peace *there shall be* no end, upon the throne of David, and upon his kingdom, to order it, and to establish it with judgment and with justice from henceforth even for ever. The zeal of the LORD of hosts will perform this.

ISAIAH XI. AND there shall come forth a rod out of the stem of Jesse, and a Branch shall grow out of his roots:

2 And the spirit of the LORD shall rest upon him, the spirit of wisdom and understanding, the spirit of counsel and might, the spirit of knowledge and of the fear of the LORD;

3 And shall make him of quick understanding in the fear of the LORD: and he shall not judge after the sight of his eyes, neither reprove after the hearing of his ears:

4 But with righteousness shall he judge the poor, and reprove with equity for the meek of the earth: and he shall smite the earth with the rod of his mouth, and with the breath of his lips shall he slay the wicked.

5 And righteousness shall be the girdle of his loins, and faithfulness the girdle of his reins.

6 The wolf also shall dwell with the lamb, and the leopard shall lie down with the kid; and the calf and the young lion and the fatling together; and a little child shall lead them.

7 And the cow and the bear shall feed; their young ones shall lie down together: and the lion shall eat straw like the ox.

8 And the sucking child shall play on the hole of the asp, and the weaned child shall put his hand on the cockatrice' den.

9 They shall not hurt nor destroy in all my holy mountain: for the earth shall be full of the knowledge of the LORD, as the waters cover the sea.

10 And in that day there shall be a root of Jesse, which shall stand for an ensign of the people; to it shall the Gentiles seek: and his rest shall be glorious.

11 And it shall come to pass in that day, *that* the Lord shall set his hand again the second time to recover the remnant of his people, which shall be left, from Assyria, and from Egypt, and from Pathros, and from Cush, and from Elam, and from Shinar, and from Hamath, and from the islands of the sea.

12 And he shall set up an ensign for the nations, and shall assemble the outcasts of Israel, and gather together the dispersed of Judah from the four corners of the earth.

13 The envy also of Ephraim shall depart, and the adversaries of Judah shall be cut off: Ephraim shall not envy Judah, and Judah shall not vex Ephraim.

14 But they shall fly upon the shoulders of the Philistines toward the west; they shall spoil them of the east together: they shall lay their hand upon Edom and Moab; and the children of Ammon shall obey them.

15 And the LORD shall utterly destroy the tongue of the Egyptian sea; and with his mighty wind shall he shake his hand over the river, and shall smite it in the seven streams, and make *men* go over dryshod.

16 And there shall be an highway for the remnant of his people, which shall be left, from Assyria; like as it was to Israel in the day that he came up out of the land of Egypt.

LESSON XLVII.

ISAIAH XXXV. THE wilderness and the solitary place shall be glad for them; and the desert shall rejoice, and blossom as the rose.

2 It shall blossom abundantly, and rejoice even with joy and singing: the glory of Lebanon shall be given unto it, the excellency of Carmel and Sharon, they shall see the glory of the LORD, *and* the excellency of our God.

3 Strengthen ye the weak hands, and confirm the feeble knees.

4 Say to them *that are* of a fearful heart, Be strong, fear not: behold, your God will come *with* vengeance, *even* God *with* a recompence; he will come and save you.

5 Then the eyes of the blind shall be opened, and the ears of the deaf shall be unstopped.

6 Then shall the lame *man* leap as an hart, and the tongue of the dumb sing: for in the wilderness shall waters break out, and streams in the desert.

7 And the parched ground shall become a pool, and the thirsty land springs of water: in the habitation of dragons, where each lay, *shall be* grass with reeds and rushes.

8 And an highway shall be there, and a way, and it shall be called The way of holiness; the unclean shall not pass over it; but it *shall be* for those: the wayfaring men, though fools, shall not err *therein*.

9 No lion shall be there, nor *any* ravenous beast shall go up thereon, it shall not be found there; but the redeemed shall walk *there:*

10 And the ransomed of the LORD shall return, and come to Zion with songs and everlasting joy upon their heads: they shall obtain joy and gladness, and sorrow and sighing shall flee away.

LESSON XLVIII.

ISAIAH XL. 9–31. O ZION, that bringest good tidings, get thee up into the high mountain; O Jerusalem, that bringeth good tidings, lift up thy voice with strength; lift *it* up, be not afraid; say unto the cities of Judah, Behold your God!

10 Behold, the Lord GOD will come with strong *hand*, and his arm shall rule for him: behold, his reward *is* with him, and his work before him.

11 He shall feed his flock like a shepherd: he shall gather the lambs with his arm, and carry *them* in his bosom, *and* shall gently lead those that are with young

12 Who hath measured the waters in the hollow of his hand, and meted out heaven with the span, and comprehended the dust of the earth in a measure, and weighed the mountains in scales, and the hills in a balance?

13 Who hath directed the Spirit of the LORD, or *being* his counsellor hath taught him?

14 With whom took he counsel, and *who* instructed him, and taught him in the path of judgment, and taught him knowledge, and shewed to him the way of understanding?

15 Behold, the nations *are* as a drop of a bucket, and are counted as the small dust of the balance: behold, he taketh up the isles as a very little thing.

16 And Lebanon *is* not sufficient to burn, nor the beasts thereof sufficient for a burnt offering.

17 All nations before him *are* as nothing; and they are counted to him less than nothing, and vanity.

18 To whom then will ye liken God? or what likeness will ye compare unto him?

19 The workman melteth a graven image, and the goldsmith spreadeth it over with gold, and casteth silver chains.

20 He that *is* so impoverished that he hath no oblation chooseth a tree *that* will not rot; he seeketh unto him a cunning workman to prepare a graven image, *that* shall not be moved.

21 Have ye not known? have ye not heard? hath it not been told you from the beginning? have ye not understood from the foundations of the earth?

22 *It is* he that sitteth upon the circle of the earth, and the inhabitants thereof *are* as grasshoppers; that stretcheth out the heavens as a curtain, and spreadeth them out as a tent to dwell in:

23 That bringeth the princes to nothing; he maketh the judges of the earth as vanity.

24 Yea, they shall not be planted; yea, they shall not be sown: yea, their stock shall not take root in the earth: and he

shall also blow upon them, and they shall wither, and the whirlwind shall take them away as stubble.

25 To whom then will ye liken me, or shall I be equal? saith the Holy One.

26 Lift up your eyes on high, and behold who hath created these *things*, that bringeth out their host by number: he calleth them all by names by the greatness of his might, for that *he is* strong in power; not one faileth.

27 Why sayest thou, O Jacob, and speakest, O Israel, My way is hid from the LORD, and my judgment is passed over from my God?

28 Hast thou not known? hast thou not heard, *that* the everlasting God, the LORD, the Creator of the ends of the earth, fainteth not, neither is weary? *there is* no searching of his understanding.

29 He giveth power to the faint; and to *them that have* no might he increaseth strength.

30 Even the youths shall faint and be weary, and the young men shall utterly fall:

31 But they that wait upon the LORD shall renew *their* strength; they shall mount up with wings as eagles; they shall run, and not be weary; *and* they shall walk, and not faint.

LESSON XLIX.

ISAIAH LII. 7–15. HOW beautiful upon the mountains are the feet of him that bringeth good tidings, that publisheth peace; that bringeth good tidings of good, that publisheth salvation; that saith unto Zion, Thy God reigneth!

8 Thy watchmen shall lift up the voice; with the voice together shall they sing: for they shall see eye to eye, when the LORD shall bring again Zion.

9 Break forth into joy, sing together, ye waste places of Jerusalem: for the LORD hath comforted his people, he hath redeemed Jerusalem.

10 The LORD hath made bare his holy arm in the eyes of all the nations; and all the ends of the earth shall see the salvation of our God.

11 Depart ye, depart ye, go ye out from thence, touch no un-

clean *thing;* go ye out of the midst of her; be ye clean, that bear the vessels of the LORD.

12 For ye shall not go out with haste, nor go by flight: for the LORD will go before you; and the God of Israel *will be* your rereward.

13 Behold, my servant shall deal prudently, he shall be exalted and extolled, and be very high.

14 As many were astonied at thee; his visage was so marred more than any man, and his form more than the sons of men:

15 So shall he sprinkle many nations; the kings shall shut their mouths at him: for *that* which had not been told them shall they see; and *that* which they had not heard shall they consider.

ISAIAH LIII. WHO hath believed our report? and to whom is the arm of the LORD revealed?

2 For he shall grow up before him as a tender plant, and as a root out of a dry ground: he hath no form nor comeliness; and when we shall see him, *there is* no beauty that we should desire him.

3 He is despised and rejected of men; a man of sorrows, and acquainted with grief: and we hid as it were *our* faces from him; he was despised, and we esteemed him not.

4 Surely he hath borne our griefs, and carried our sorrows: yet we did esteem him stricken, smitten of God, and afflicted.

5 But he *was* wounded for our transgressions, *he was* bruised for our iniquities: the chastisement of our peace *was* upon him; and with his stripes we are healed.

6 All we like sheep have gone astray; we have turned every one to his own way; and the LORD hath laid on him the iniquity of us all.

7 He was oppressed, and he was afflicted, yet he opened not his mouth: he is brought as a lamb to the slaughter, and as a sheep before her shearers is dumb, so he openeth not his mouth.

8 He was taken from prison and from judgment: and who shall declare his generation? for he was cut off out of the land of the living: for the transgression of my people was he stricken.

9 And he made his grave with the wicked, and with the rich in his death; because he had done no violence, neither *was any* deceit in his mouth.

10 Yet it pleased the LORD to bruise him; he hath put *him*

to grief: when thou shalt make his soul an offering for sin, he shall see *his* seed, he shall prolong *his* days, and the pleasure of the LORD shall prosper in his hand.

11 He shall see of the travail of his soul, *and* shall be satisfied: by his knowledge shall my righteous servant justify many; for he shall bear their iniquities.

12 Therefore will I divide him *a portion* with the great, and he shall divide the spoil with the strong; because he hath poured out his soul unto death: and he was numbered with the transgressors; and he bare the sin of many, and made intercession for the transgressors.

LESSON L.

ISAIAH LV. HO, every one that thirsteth, come ye to the waters, and he that hath no money; come ye, buy, and eat; yea, come, buy wine and milk without money and without price.

2 Wherefore do ye spend money for *that which is* not bread? and your labour for *that which* satisfieth not? hearken diligently unto me, and eat ye *that which is* good, and let your soul delight itself in fatness.

3 Incline your ear, and come unto me: hear, and your soul shall live; and I will make an everlasting covenant with you, *even* the sure mercies of David.

4 Behold, I have given him *for* a witness to the people, a leader and commander to the people.

5 Behold, thou shalt call a nation *that* thou knowest not, and nations *that* knew not thee shall run unto thee because of the LORD thy God, and for the Holy One of Israel; for he hath glorified thee.

6 Seek ye the LORD while he may be found, call ye upon him while he is near:

7 Let the wicked forsake his way, and the unrighteous man his thoughts: and let him return unto the LORD, and he will have mercy upon him; and to our God, for he will abundantly pardon.

8 For my thoughts *are* not your thoughts, neither *are* your ways my ways, saith the LORD.

9 For *as* the heavens are higher than the earth, so are my ways higher than your ways, and my thoughts than your thoughts.

10 For as the rain cometh down, and the snow from heaven, and returneth not thither, but watereth the earth, and maketh it bring forth and bud, that it may give seed to the sower, and bread to the eater:

11 So shall my word be that goeth forth out of my mouth: it shall not return unto me void, but it shall accomplish that which I please, and it shall prosper *in the thing* whereto I sent it.

12 For ye shall go out with joy, and be led forth with peace: the mountains and the hills shall break forth before you into singing, and all the trees of the field shall clap *their* hands.

13 Instead of the thorn shall come up the fir tree, and instead of the brier shall come up the myrtle tree: and it shall be to the LORD for a name, for an everlasting sign *that* shall not be cut off.

LESSON LI.

ISAIAH LX. ARISE, shine; for thy light is come, and the glory of the LORD is risen upon thee.

2 For, behold, the darkness shall cover the earth, and gross darkness the people: but the LORD shall arise upon thee, and his glory shall be seen upon thee.

3 And the Gentiles shall come to thy light, and kings to the brightness of thy rising.

4 Lift up thine eyes round about, and see: all they gather themselves together, they come to thee: thy sons shall come from far, and thy daughters shall be nursed at *thy* side.

5 Then thou shalt see, and flow together, and thine heart shall fear, and be enlarged; because the abundance of the sea shall be converted unto thee, the forces of the Gentiles shall come unto thee.

6 The multitude of camels shall cover thee, the dromedaries of Midian and Ephah; all they from Sheba shall come: they shall bring gold and incense; and they shall shew forth the praises of the LORD.

7 All the flocks of Kedar shall be gathered together unto thee, the rams of Nebaioth shall minister unto thee: they shall come

up with acceptance on mine altar, and I will glorify the house of my glory.

8 Who *are* these *that* fly as a cloud, and as the doves to their windows?

9 Surely the isles shall wait for me, and the ships of Tarshish first, to bring thy sons from far, their silver and their gold with them, unto the name of the LORD thy God, and to the Holy One of Israel, because he hath glorified thee.

10 And the sons of strangers shall build up thy walls, and their kings shall minister unto thee: for in my wrath I smote thee, but in my favour have I had mercy on thee.

11 Therefore thy gates shall be open continually; they shall not be shut day nor night; that *men* may bring unto thee the forces of the Gentiles, and *that* their kings *may be* brought.

12 For the nation and kingdom that will not serve thee shall perish; yea, *those* nations shall be utterly wasted.

13 The glory of Lebanon shall come unto thee, the fir tree, the pine tree, and the box together, to beautify the place of my sanctuary; and I will make the place of my feet glorious.

14 The sons also of them that afflicted thee shall come bending unto thee; and all they that despised thee shall bow themselves down at the soles of thy feet; and they shall call thee, The city of the LORD, the Zion of the Holy One of Israel.

15 Whereas thou hast been forsaken and hated, so that no man went through *thee*, I will make thee an eternal excellency, a joy of many generations.

16 Thou shalt also suck the milk of the Gentiles, and shalt suck the breast of kings: and thou shalt know that I the LORD *am* thy Saviour and thy Redeemer, the mighty One of Jacob.

17 For brass I will bring gold, and for iron I will bring silver, and for wood brass, and for stones iron: I will also make thy officers peace, and thine exactors righteousness.

18 Violence shall no more be heard in thy land, wasting nor destruction within thy borders; but thou shalt call thy walls Salvation, and thy gates Praise.

19 The sun shall be no more thy light by day; neither for brightness shall the moon give light unto thee: but the LORD shall be unto thee an everlasting light, and thy God thy glory.

20 Thy sun shall no more go down; neither shall thy moon

withdraw itself: for the LORD shall be thine everlasting light, and the days of thy mourning shall be ended.

21 Thy people also *shall be* all righteous: they shall inherit the land for ever, the branch of my planting, the work of my hands, that I may be glorified.

22 A little one shall become a thousand, and a small one a strong nation: I the LORD will hasten it in his time.

LESSON LII.

JEREMIAH XXXIII. 7–26. AND I will cause the captivity of Judah and the captivity of Israel to return, and will build them, as at the first.

8 And I will cleanse them from all their iniquity, whereby they have sinned against me; and I will pardon all their iniquities, whereby they have sinned, and whereby they have transgressed against me.

9 And it shall be to me a name of joy, a praise and an honour before all the nations of the earth, which shall hear all the good that I do unto them: and they shall fear and tremble for all the goodness and for all the prosperity that I procure unto it.

10 Thus saith the LORD; Again there shall be heard in this place, which ye say *shall be* desolate without man and without beast, *even* in the cities of Judah, and in the streets of Jerusalem, that are desolate, without man, and without inhabitant, and without beast,

11 The voice of joy, and the voice of gladness, the voice of the bridegroom, and the voice of the bride, the voice of them that shall say, Praise the LORD of hosts: for the LORD *is* good; for his mercy *endureth* for ever: *and* of them that shall bring the sacrifice of praise into the house of the LORD. For I will cause to return the captivity of the land, as at the first, saith the LORD.

12 Thus saith the LORD of hosts; Again in this place, which is desolate without man and without beast, and in all the cities thereof, shall be an habitation of shepherds causing *their* flocks to lie down.

13 In the cities of the mountains, in the cities of the vale, and in the cities of the south, and in the land of Benjamin, and in the places about Jerusalem, and in the cities of Judah, shall the flocks

pass again under the hands of him that telleth *them*, saith the LORD.

14 Behold, the days come, saith the LORD, that I will perform that good thing which I have promised unto the house of Israel and to the house of Judah.

15 In those days, and at that time, will I cause the Branch of righteousness to grow up unto David; and he shall execute judgment and righteousness in the land.

16 In those days shall Judah be saved, and Jerusalem shall dwell safely: and this *is the name* wherewith she shall be called, The LORD our righteousness.

17 For thus saith the LORD; David shall never want a man to sit upon the throne of the house of Israel;

18 Neither shall the priests the Levites want a man before me to offer burnt offerings, and to kindle meat offerings, and to do sacrifice continually.

19 And the word of the LORD came unto Jeremiah, saying,

20 Thus saith the LORD; If ye can break my covenant of the day, and my covenant of the night, and that there should not be day and night in their season;

21 *Then* may also my covenant be broken with David my servant, that he should not have a son to reign upon his throne; and with the Levites the priests, my ministers.

22 As the host of heaven cannot be numbered, neither the sand of the sea measured: so will I multiply the seed of David my servant, and the Levites that minister unto me.

23 Moreover the word of the LORD came to Jeremiah, saying,

24 Considerest thou not what this people have spoken, saying, The two families which the LORD hath chosen, he hath even cast them off? thus they have despised my people, that they should be no more a nation before them.

25 Thus saith the LORD; If my covenant *be* not with day and night, *and if* I have not appointed the ordinances of heaven and earth;

26 Then will I cast away the seed of Jacob, and David my servant, *so* that I will not take *any* of his seed *to be* rulers over the seed of Abraham, Isaac, and Jacob: for I will cause their captivity to return, and have mercy on them.

LESSON LIII.

EZEKIEL XXXVI. 22–38. THEREFORE say unto the house of Israel, Thus saith the Lord GOD; I do not *this* for your sakes, O house of Israel, but for mine holy name's sake, which ye have profaned among the heathen, whither ye went.

23 And I will sanctify my great name, which was profaned among the heathen, which ye have profaned in the midst of them; and the heathen shall know that I *am* the LORD, saith the Lord GOD, when I shall be sanctified in you before their eyes.

24 For I will take you from among the heathen, and gather you out of all countries, and will bring you into your own land.

25 Then will I sprinkle clean water upon you, and ye shall be clean: from all your filthiness, and from all your idols, will I cleanse you.

26 A new heart also will I give you, and a new spirit will I put within you: and I will take away the stony heart out of your flesh, and I will give you an heart of flesh.

27 And I will put my spirit within you, and cause you to walk in my statutes, and ye shall keep my judgments, and do *them*.

28 And ye shall dwell in the land that I gave to your fathers; and ye shall be my people, and I will be your God.

29 I will also save you from all your uncleannesses: and I will call for the corn, and will increase it, and lay no famine upon you.

30 And I will multiply the fruit of the tree, and the increase of the field, that ye shall receive no more reproach of famine among the heathen.

31 Then shall ye remember your own evil ways, and your doings that *were* not good, and shall lothe yourselves in your own sight for your iniquities and for your abominations.

32 Not for your sakes do I *this*, saith the Lord GOD, be it known unto you: be ashamed and confounded for your own ways, O house of Israel.

33 Thus saith the Lord GOD; In the day that I shall have cleansed you from all your iniquities I will also cause *you* to dwell in the cities, and the wastes shall be builded.

34 And the desolate land shall be tilled, whereas it lay desolate in the sight of all that passed by.

35 And they shall say, This land that was desolate is become like the garden of Eden; and the waste and desolate and ruined cities *are become* fenced, *and* are inhabited.

36 Then the heathen that are left round about you shall know that I the LORD build the ruined *places*, *and* plant that that was desolate: I the LORD have spoken *it*, and I will do *it*.

37 Thus saith the Lord GOD; I will yet *for* this be enquired of by the house of Israel, to do *it* for them; I will increase them with men like a flock.

38 As the holy flock, as the flock of Jerusalem in her solemn feasts; so shall the waste cities be filled with flocks of men: and they shall know that I *am* the LORD.

LESSON LIV.

EZEKIEL XXXVII. 1–14. THE hand of the LORD was upon me, and carried me out in the spirit of the LORD, and set me down in the midst of the valley which *was* full of bones,

2 And caused me to pass by them round about: and, behold, *there were* very many in the open valley; and, lo, *they were* very dry.

3 And he said unto me, Son of man, can these bones live? And I answered, O Lord GOD, thou knowest.

4 Again he said unto me, Prophesy upon these bones, and say unto them, O ye dry bones, hear the word of the LORD.

5 Thus saith the Lord GOD unto these bones; Behold, I will cause breath to enter into you, and ye shall live:

6 And I will lay sinews upon you, and will bring up flesh upon you, and cover you with skin, and put breath in you, and ye shall live; and ye shall know that I *am* the LORD.

7 So I prophesied as I was commanded: and as I prophesied, there was a noise, and behold a shaking, and the bones came together, bone to his bone.

8 And when I beheld, lo, the sinews and the flesh came up upon them, and the skin covered them above: but *there was* no breath in them.

9 Then said he unto me, Prophesy unto the wind, prophesy, son of man, and say to the wind, Thus saith the Lord GOD; Come

from the four winds, O breath, and breathe upon these slain, that they may live.

10 So I prophesied as he commanded me, and the breath came into them, and they lived, and stood up upon their feet, an exceeding great army.

11 Then he said unto me, Son of man, these bones are the whole house of Israel: behold, they say, Our bones are dried, and our hope is lost: we are cut off for our parts.

12 Therefore prophesy and say unto them, Thus saith the Lord GOD; Behold, O my people, I will open your graves, and cause you to come up out of your graves, and bring you into the land of Israel.

13 And ye shall know that I *am* the LORD, when I have opened your graves, O my people, and brought you up out of your graves,

14 And shall put my spirit in you, and ye shall live, and I shall place you in your own land: then shall ye know that I the LORD have spoken *it*, and performed *it*, saith the LORD.

LESSON LV.

MICAH VI. HEAR ye now what the LORD saith; Arise, contend thou before the mountains, and let the hills hear thy voice.

2 Hear ye, O mountains, the LORD'S controversy, and ye strong foundations of the earth: for the LORD hath a controversy with his people, and he will plead with Israel.

3 O my people, what have I done unto thee? and wherein have I wearied thee? testify against me.

4 For I brought thee up out of the land of Egypt, and redeemed thee out of the house of servants; and I sent before thee Moses, Aaron, and Miriam.

5 O my people, remember now what Balak king of Moab consulted, and what Balaam the son of Beor answered him from Shittim unto Gilgal; that ye may know the righteousness of the LORD.

6 Wherewith shall I come before the LORD, *and* bow myself before the high God? shall I come before him with burnt offerings, with calves of a year old?

7 Will the LORD be pleased with thousands of rams, *or* with ten thousands of rivers of oil? shall I give my firstborn *for* my transgression, the fruit of my body *for* the sin of my soul?

8 He hath shewed thee, O man, what *is* good; and what doth the LORD require of thee, but to do justly, and to love mercy, and to walk humbly with thy God?

9 The LORD'S voice crieth unto the city, and *the man of* wisdom shall see thy name: hear ye the rod, and who hath appointed it.

10 Are there yet the treasures of wickedness in the house of the wicked, and the scant measure *that is* abominable?

11 Shall I count *them* pure with the wicked balances, and with the bag of deceitful weights?

12 For the rich men thereof are full of violence, and the inhabitants thereof have spoken lies, and their tongue *is* deceitful in their mouth.

13 Therefore also will I make *thee* sick in smiting thee, in making *thee* desolate because of thy sins.

14 Thou shalt eat, but not be satisfied; and thy casting down *shall be* in the midst of thee; and thou shalt take hold, but shalt not deliver; and *that* which thou deliverest will I give up to the sword.

15 Thou shalt sow, but thou shalt not reap; thou shalt tread the olives, but thou shalt not anoint thee with oil; and sweet wine, but shalt not drink wine.

16 For the statutes of Omri are kept, and all the works of the house of Ahab, and ye walk in their counsels; that I should make thee a desolation, and the inhabitants thereof an hissing: therefore ye shall bear the reproach of my people.

LESSON LVI.

ZECHARIAH III. AND he shewed me Joshua the high priest standing before the angel of the LORD, and Satan standing at his right hand to resist him.

2 And the LORD said unto Satan, The LORD rebuke thee, O Satan; even the LORD that hath chosen Jerusalem rebuke thee: *is* not this a brand plucked out of the fire?

3 Now Joshua was clothed with filthy garments, and stood before the angel.

4 And he answered and spake unto those that stood before him, saying, Take away the filthy garments from him. And unto him he said, Behold, I have caused thine iniquity to pass from thee, and I will clothe thee with change of raiment.

5 And I said, Let them set a fair mitre upon his head. So they set a fair mitre upon his head, and clothed him with garments. And the angel of the LORD stood by.

6 And the angel of the LORD protested unto Joshua, saying,

7 Thus saith the LORD of hosts; If thou wilt walk in my ways, and if thou wilt keep my charge, then thou shalt also judge my house, and shalt also keep my courts, and I will give thee places to walk among these that stand by.

8 Hear now, O Joshua the high priest, thou, and thy fellows that sit before thee: for they *are* men wondered at: for, behold, I will bring forth my servant the BRANCH.

9 For behold the stone that I have laid before Joshua; upon one stone *shall be* seven eyes: behold, I will engrave the graving thereof, saith the LORD of hosts, and I will remove the iniquity of that land in one day.

10 In that day, saith the LORD of hosts, shall ye call every man his neighbour under the vine and under the fig tree.

ZECHARIAH IV. AND the angel that talked with me came again, and waked me, as a man that is wakened out of his sleep,

2 And said unto me, What seest thou? And I said, I have looked, and behold a candlestick all *of* gold, with a bowl upon the top of it, and his seven lamps thereon, and seven pipes to the seven lamps, which *are* upon the top thereof:

3 And two olive trees by it, one upon the right *side* of the bowl, and the other upon the left *side* thereof.

4 So I answered and spake to the angel that talked with me, saying, What *are* these, my lord?

5 Then the angel that talked with me answered and said unto me, Knowest thou not what these be? And I said, No, my lord.

6 Then he answered and spake unto me, saying, This *is* the word of the LORD unto Zerubbabel, saying, Not by might, nor by power, but by my spirit, saith the LORD of hosts.

7 Who *art* thou, O great mountain? before Zerubbabel *thou shalt become* a plain: and he shall bring forth the headstone *thereof with* shoutings, *crying*, Grace, grace unto it.

8 Moreover the word of the LORD came unto me, saying,

9 The hands of Zerubbabel have laid the foundation of this house; his hands shall also finish it; and thou shalt know that the LORD of hosts hath sent me unto you.

10 For who hath despised the day of small things? for they shall rejoice, and shall see the plummet in the hand of Zerubbabel *with* those seven; they *are* the eyes of the LORD, which run to and fro through the whole earth.

11 Then answered I, and said unto him, What *are* these two olive trees upon the right *side* of the candlestick and upon the left *side* thereof?

12 And I answered again, and said unto him, What *be these* two olive branches which through the two golden pipes empty the golden *oil* out of themselves?

13 And he answered me and said, Knowest thou not what these *be?* And I said, No, my lord.

14 Then said he, These *are* the two anointed ones, that stand by the Lord of the whole earth.

LESSON LVII.

MALACHI III. BEHOLD, I will send my messenger, and he shall prepare the way before me: and the Lord, whom ye seek, shall suddenly come to his temple, even the messenger of the covenant, whom ye delight in: behold, he shall come, saith the LORD of hosts.

2 But who may abide the day of his coming? and who shall stand when he appeareth? for he *is* like a refiner's fire, and like fullers' sope:

3 And he shall sit *as* a refiner and purifier of silver: and he shall purify the sons of Levi, and purge them as gold and silver, that they may offer unto the LORD an offering in righteousness.

4 Then shall the offering of Judah and Jerusalem be pleasant unto the LORD, as in the days of old, and as in former years.

5 And I will come near to you to judgment; and I will be a swift witness against the sorcerers, and against the adulterers,

and against false swearers, and against those that oppress the hireling in *his* wages, the widow, and the fatherless, and that turn aside the stranger *from his right*, and fear not me, saith the LORD of hosts.

6 For I *am* the LORD, I change not; therefore ye sons of Jacob are not consumed.

7 Even from the days of your fathers ye are gone away from mine ordinances, and have not kept *them*. Return unto me, and I will return unto you, saith the LORD of hosts. But ye said, Wherein shall we return?

8 Will a man rob God? Yet ye have robbed me. But ye say, Wherein have we robbed thee? In tithes and offerings.

9 Ye *are* cursed with a curse: for ye have robbed me, *even* this whole nation.

10 Bring ye all the tithes into the storehouse, that there may be meat in mine house, and prove me now herewith, saith the LORD of hosts, if I will not open you the windows of heaven, and pour you out a blessing, that *there shall* not *be room* enough *to receive it.*

11 And I will rebuke the devourer for your sakes, and he shall not destroy the fruits of your ground; neither shall your vine cast her fruit before the time in the field, saith the LORD of hosts.

12 And all nations shall call you blessed: for ye shall be a delightsome land, saith the LORD of hosts.

13 Your words have been stout against me, saith the LORD. Yet ye say, What have we spoken *so much* against thee?

14 Ye have said, It *is* vain to serve God: and what profit *is it* that we have kept his ordinance, and that we have walked mournfully before the LORD of hosts?

15 And now we call the proud happy; yea, they that work wickedness are set up; yea, *they that* tempt God are even delivered.

16 Then they that feared the LORD spake often one to another: and the LORD hearkened, and heard *it*, and a book of remembrance was written before him for them that feared the LORD, and that thought upon his name.

17 And they shall be mine, saith the LORD of hosts, in that day when I make up my jewels; and I will spare them, as a man spareth his own son that serveth him.

18 Then shall ye return, and discern between the righteous

and the wicked, between him that serveth God and him that serveth him not.

MALACHI IV. FOR, behold, the day cometh, that shall burn as an oven; and all the proud, yea, and all that do wickedly, shall be stubble: and the day that cometh shall burn them up, saith the LORD of hosts, that it shall leave them neither root nor branch.

2 But unto you that fear my name shall the Sun of righteousness arise with healing in his wings; and ye shall go forth, and grow up as calves of the stall.

3 And ye shall tread down the wicked; for they shall be ashes under the soles of your feet in the day that I shall do *this*, saith the LORD of hosts.

4 Remember ye the law of Moses my servant, which I commanded unto him in Horeb for all Israel, *with* the statutes and judgments.

5 Behold, I will send you Elijah the prophet before the coming of the great and dreadful day of the LORD:

6 And he shall turn the heart of the fathers to the children, and the heart of the children to their fathers, lest I come and smite the earth with a curse.

THE NEW TESTAMENT.

PART I.

HISTORICAL AND DIDACTIC—THE GOSPELS.

LESSON I.

CHRIST THE WORD.

ST. JOHN I. 1–18. IN the beginning was the Word, and the Word was with God, and the Word was God.

2 The same was in the beginning with God.

3 All things were made by him; and without him was not any thing made that was made.

4 In him was life; and the life was the light of men.

5 And the light shineth in darkness; and the darkness comprehended it not.

6 There was a man sent from God, whose name *was* John.

7 The same came for a witness, to bear witness of the Light, that all *men* through him might believe.

8 He was not that Light, but *was sent* to bear witness of that Light.

9 *That* was the true Light, which lighteth every man that cometh into the world.

10 He was in the world, and the world was made by him, and the world knew him not.

11 He came unto his own, and his own received him not.

12 But as many as received him, to them gave he power to become the sons of God, *even* to them that believe on his name:

13 Which were born, not of blood, nor of the will of the flesh, nor of the will of man, but of God.

14 And the Word was made flesh, and dwelt among us, (and we beheld his glory, the glory as of the only begotten of the Father,) full of grace and truth.

15 John bare witness of him, and cried, saying, This was he of whom I spake, He that cometh after me is preferred before me: for he was before me.

16 And of his fulness have all we received, and grace for grace.

17 For the law was given by Moses, *but* grace and truth came by Jesus Christ.

18 No man hath seen God at any time; the only begotten Son, which is in the bosom of the Father, he hath declared *him*.

LESSON II.

BIRTH OF CHRIST ANNOUNCED.

ST. LUKE I. 26-38. AND in the sixth month the angel Gabriel was sent from God unto a city of Galilee, named Nazareth,

27 To a virgin espoused to a man whose name was Joseph, of the house of David; and the virgin's name *was* Mary.

28 And the angel came in unto her, and said, Hail, *thou that art* highly favoured, the Lord *is* with thee: blessed *art* thou among women.

29 And when she saw *him*, she was troubled at his saying, and cast in her mind what manner of salutation this should be.

30 And the angel said unto her, Fear not, Mary: for thou hast found favour with God.

31 And, behold, thou shalt conceive in thy womb, and bring forth a son, and shalt call his name JESUS.

32 He shall be great, and shall be called the Son of the Highest: and the Lord God shall give unto him the throne of his father David:

33 And he shall reign over the house of Jacob for ever; and of his kingdom there shall be no end.

34 Then said Mary unto the angel, How shall this be, seeing I know not a man?

35 And the angel answered and said unto her, The Holy Ghost shall come upon thee, and the power of the Highest shall overshadow thee: therefore also that holy thing which shall be born of thee shall be called the Son of God.

36 And, behold, thy cousin Elisabeth, she hath also conceived a son in her old age: and this is the sixth month with her, who was called barren.

37 For with God nothing shall be impossible.

38 And Mary said, Behold the handmaid of the Lord; be it unto me according to thy word. And the angel departed from her.

LESSON III.

BIRTH OF JESUS THE CHRIST.

ST. MATTHEW II. 1–12. NOW when Jesus was born in Bethlehem of Judæa in the days of Herod the king, behold, there came wise men from the east to Jerusalem,

2 Saying, Where is he that is born King of the Jews? for we have seen his star in the east, and are come to worship him.

3 When Herod the king had heard *these things*, he was troubled, and all Jerusalem with him.

4 And when he had gathered all the chief priests and scribes of the people together, he demanded of them where Christ should be born.

5 And they said unto him, In Bethlehem of Judæa: for thus it is written by the prophet,

6 And thou Bethlehem, *in* the land of Juda, art not the least among the princes of Juda: for out of thee shall come a Governor, that shall rule my people Israel.

7 Then Herod, when he had privily called the wise men, enquired of them diligently what time the star appeared.

8 And he sent them to Bethlehem, and said, Go and search diligently for the young child; and when ye have found *him*, bring me word again, that I may come and worship him also.

9 When they had heard the king, they departed; and, lo, the

star, which they saw in the east, went before them, till it came and stood over where the young child was.

10 When they saw the star, they rejoiced with exceeding great joy.

11 And when they were come into the house, they saw the young child with Mary his mother, and fell down, and worshipped him: and when they had opened their treasures, they presented unto him gifts; gold, and frankincense, and myrrh.

12 And being warned of God in a dream that they should not return to Herod, they departed into their own country another way.

ST. LUKE II. 8–20. AND there were in the same country shepherds abiding in the field, keeping watch over their flock by night.

9 And, lo, the angel of the Lord came upon them, and the glory of the Lord shone round about them: and they were sore afraid.

10 And the angel said unto them, Fear not: for, behold, I bring you good tidings of great joy, which shall be to all people.

11 For unto you is born this day in the city of David a Saviour, which is Christ the Lord.

12 And this *shall be* a sign unto you; Ye shall find the babe wrapped in swaddling clothes, lying in a manger.

13 And suddenly there was with the angel a multitude of the heavenly host praising God, and saying,

14 Glory to God in the highest, and on earth peace, good will toward men.

15 And it came to pass, as the angels were gone away from them into heaven, the shepherds said one to another, Let us now go even unto Bethlehem, and see this thing which is come to pass, which the Lord hath made known unto us.

16 And they came with haste, and found Mary, and Joseph, and the babe lying in a manger.

17 And when they had seen *it*, they made known abroad the saying which was told them concerning this child.

18 And all they that heard *it* wondered at those things which were told them by the shepherds.

19 But Mary kept all these things, and pondered *them* in her heart.

20 And the shepherds returned, glorifying and praising God for all the things that they had heard and seen, as it was told unto them.

LESSON IV.

SIMEON AND ANNA.

ST. LUKE II. 25-39. AND, behold, there was a man in Jerusalem, whose name *was* Simeon; and the same man *was* just and devout, waiting for the consolation of Israel: and the Holy Ghost was upon him.

26 And it was revealed unto him by the Holy Ghost, that he should not see death, before he had seen the Lord's Christ.

27 And he came by the Spirit into the temple: and when the parents brought in the child Jesus, to do for him after the custom of the law,

28 Then took he him up in his arms, and blessed God, and said,

29 Lord, now lettest thou thy servant depart in peace, according to thy word:

30 For mine eyes have seen thy salvation,

31 Which thou hast prepared before the face of all people;

32 A light to lighten the Gentiles, and the glory of thy people Israel.

33 And Joseph and his mother marvelled at those things which were spoken of him.

34 And Simeon blessed them, and said unto Mary his mother, Behold, this *child* is set for the fall and rising again of many in Israel; and for a sign which shall be spoken against;

35 (Yea, a sword shall pierce through thy own soul also,) that the thoughts of many hearts may be revealed.

36 And there was one Anna, a prophetess, the daughter of Phanuel, of the tribe of Aser: she was of a great age, and had lived with an husband seven years from her virginity;

37 And she *was* a widow of about fourscore and four years, which departed not from the temple, but served *God* with fastings and prayers night and day.

38 And she coming in that instant gave thanks likewise unto the Lord, and spake of him to all them that looked for redemption in Jerusalem.

39 And when they had performed all things according to the law of the Lord, they returned into Galilee, to their own city Nazareth.

LESSON V.

THE CHILD JESUS IN THE TEMPLE.

ST. LUKE II. 40-52. AND the child grew, and waxed strong in spirit, filled with wisdom: and the grace of God was upon him.

41 Now his parents went to Jerusalem every year at the feast of the passover.

42 And when he was twelve years old, they went up to Jerusalem after the custom of the feast.

43 And when they had fulfilled the days, as they returned, the child Jesus tarried behind in Jerusalem; and Joseph and his mother knew not *of it*.

44 But they, supposing him to have been in the company, went a day's journey; and they sought him among *their* kinsfolk and acquaintance.

45 And when they found him not, they turned back again to Jerusalem, seeking him.

46 And it came to pass, that after three days they found him in the temple, sitting in the midst of the doctors, both hearing them, and asking them questions.

47 And all that heard him were astonished at his understanding and answers.

48 And when they saw him, they were amazed: and his mother said unto him, Son, why hast thou thus dealt with us? behold, thy father and I have sought thee sorrowing.

49 And he said unto them, How is it that ye sought me? wist ye not that I must be about my Father's business?

50 And they understood not the saying which he spake unto them.

51 And he went down with them, and came to Nazareth, and was subject unto them: but his mother kept all these sayings in her heart.

52 And Jesus increased in wisdom and stature, and in favour with God and man.

LESSON VI.

THE MINISTRY OF JOHN—THE BAPTISM OF JESUS.

ST. MATTHEW III. 1–17. IN those days came John the Baptist, preaching in the wilderness of Judæa,

2 And saying, Repent ye: for the kingdom of heaven is at hand.

3 For this is he that was spoken of by the prophet Esaias, saying, The voice of one crying in the wilderness, Prepare ye the way of the Lord, make his paths straight.

4 And the same John had his raiment of camel's hair, and a leather girdle about his loins; and his meat was locusts and wild honey.

5 Then went out to him Jerusalem, and all Judæa, and all the region round about Jordan,

6 And were baptized of him in Jordan, confessing their sins.

7 But when he saw many of the Pharisees and Sadducees come to his baptism, he said unto them, O generation of vipers, who hath warned you to flee from the wrath to come?

8 Bring forth therefore fruits meet for repentance:

9 And think not to say within yourselves, We have Abraham to *our* father: for I say unto you, that God is able of these stones to raise up children unto Abraham.

10 And now also the ax is laid unto the root of the trees: therefore every t e which bringeth not forth good fruit is hewn down, and cast into the fire.

11 I indeed baptize you with water unto repentance: but he that cometh after me is mightier than I, whose shoes I am not worthy to bear: he shall baptize you with the Holy Ghost, and *with* fire:

12 Whose fan *is* in his hand, and he will throughly purge his floor, and gather his wheat into the garner; but he will burn up the chaff with unquenchable fire.

13 Then cometh Jesus from Galilee to Jordan unto John, to be baptized of him.

14 But John forbad him, saying, I have need to be baptized of thee, and comest thou to me?

15 And Jesus answering said unto him, Suffer *it to be so* now:

for thus it becometh us to fulfil all righteousness. Then he suffered him.

16 And Jesus, when he was baptized, went up straightway out of the water: and, lo, the heavens were opened unto him, and he saw the Spirit of God descending like a dove, and lighting upon him:

17 And lo a voice from heaven, saying, This is my beloved Son, in whom I am well pleased.

LESSON VII.

THE TEMPTATION.

ST. MATTHEW IV. 1–17. THEN was Jesus led up of the spirit into the wilderness to be tempted of the devil.

2 And when he had fasted forty days and forty nights, he was afterward an hungered.

3 And when the tempter came to him, he said, If thou be the Son of God, command that these stones be made bread.

4 But he answered and said, It is written, Man shall not live by bread alone, but by every word that proceedeth out of the mouth of God.

5 Then the devil taketh him up into the holy city, and setteth him on a pinnacle of the temple,

6 And saith unto him, If thou be the Son of God, cast thyself down: for it is written, He shall give his angels charge concerning thee: and in *their* hands they shall bear thee up, lest at any time thou dash thy foot against a stone.

7 Jesus said unto him, It is written again, Thou shalt not tempt the Lord thy God.

8 Again, the devil taketh him up into an exceeding high mountain, and sheweth him all the kingdoms of the world, and the glory of them;

9 And saith unto him, All these things will I give thee, if thou wilt fall down and worship me.

10 Then saith Jesus unto him, Get thee hence, Satan: for it is written, Thou shalt worship the Lord thy God, and him only shalt thou serve.

11 Then the devil leaveth him, and, behold, angels came and ministered unto him.

12 Now when Jesus had heard that John was cast into prison, he departed into Galilee;

13 And leaving Nazareth, he came and dwelt in Capernaum, which is upon the sea coast, in the borders of Zabulon and Nephthalim:

14 That it might be fulfilled which was spoken by Esaias the prophet, saying,

15 The land of Zabulon, and the land of Nephthalim, *by* the way of the sea, beyond Jordan, Galilee of the Gentiles;

16 The people which sat in darkness saw great light; and to them which sat in the region and shadow of death light is sprung up.

17 From that time Jesus began to preach, and to say, Repent: for the kingdom of heaven is at hand.

LESSON VIII.

TESTIMONY OF JOHN THE BAPTIST.

ST. JOHN I. 19-34. AND this is the record of John, when the Jews sent priests and Levites from Jerusalem to ask him, Who art thou?

20 And he confessed, and denied not; but confessed, I am not the Christ.

21 And they asked him, What then? Art thou Elias? And he saith, I am not. Art thou that prophet? And he answered, No.

22 Then said they unto him, Who art thou? that we may give an answer to them that sent us. What sayest thou of thyself?

23 He said, I *am* the voice of one crying in the wilderness, Make straight the way of the Lord, as said the prophet Esaias.

24 And they which were sent were of the Pharisees.

25 And they asked him, and said unto him, Why baptizest thou then, if thou be not that Christ, nor Elias, neither that prophet?

26 John answered them, saying, I baptize with water: but there standeth one among you, whom ye know not;

27 He it is, who coming after me is preferred before me, whose shoe's latchet I am not worthy to unloose.

28 These things were done in Bethabara beyond Jordan, where John was baptizing.

29 The next day John seeth Jesus coming unto him, and saith, Behold the Lamb of God, which taketh away the sin of the world.

30 This is he of whom I said, After me cometh a man which is preferred before me: for he was before me.

31 And I knew him not: but that he should be made manifest to Israel, therefore am I come baptizing with water.

32 And John bare record, saying, I saw the Spirit descending from heaven like a dove, and it abode upon him.

33 And I knew him not: but he that sent me to baptize with water, the same said unto me, Upon whom thou shalt see the Spirit descending, and remaining on him, the same is he which baptizeth with the Holy Ghost.

34 And I saw, and bare record that this is the Son of God.

LESSON IX.

THE FIRST DISCIPLES.

ST. JOHN I. 35-51. AGAIN the next day after John stood, and two of his disciples;

36 And looking upon Jesus as he walked, he saith, Behold the Lamb of God!

37 And the two disciples heard him speak, and they followed Jesus.

38 Then Jesus turned, and saw them following, and saith unto them, What seek ye? They said unto him, Rabbi, (which is to say, being interpreted, Master,) where dwellest thou?

39 He saith unto them, Come and see. They came and saw where he dwelt, and abode with him that day: for it was about the tenth hour.

40 One of the two which heard John *speak*, and followed him, was Andrew, Simon Peter's brother.

41 He first findeth his own brother Simon, and saith unto him, We have found the Messias, which is, being interpreted, the Christ.

42 And he brought him to Jesus. And when Jesus beheld him, he said, Thou art Simon the son of Jona: thou shalt be called Cephas, which is by interpretation, A stone.

43 The day following Jesus would go forth into Galilee, and findeth Philip, and saith unto him, Follow me.

44 Now Philip was of Bethsaida, the city of Andrew and Peter.

45 Philip findeth Nathanael, and saith unto him, We have found him, of whom Moses in the law, and the prophets, did write, Jesus of Nazareth, the son of Joseph.

46 And Nathanael said unto him, Can there any good thing come out of Nazareth? Philip saith unto him, Come and see.

47 Jesus saw Nathanael coming to him, and saith of him, Behold an Israelite indeed, in whom is no guile!

48 Nathanael saith unto him, Whence knowest thou me? Jesus answered and said unto him, Before that Philip called thee, when thou wast under the fig tree, I saw thee.

49 Nathanael answered and saith unto him, Rabbi, thou art the Son of God; thou art the King of Israel.

50 Jesus answered and said unto him, Because I said unto thee, I saw thee under the fig tree, believest thou? thou shalt see greater things than these.

51 And he saith unto him, Verily, verily, I say unto you, Hereafter ye shall see heaven open, and the angels of God ascending and descending upon the Son of man.

LESSON X.

CHRIST AND NICODEMUS.

ST. JOHN III. 1-21. THERE was a man of the Pharisees, named Nicodemus, a ruler of the Jews:

2 The same came to Jesus by night, and said unto him, Rabbi, we know that thou art a teacher come from God: for no man can do these miracles that thou doest, except God be with him.

3 Jesus answered and said unto him, Verily, verily, I say

unto thee, Except a man be born again, he cannot see the kingdom of God.

4 Nicodemus saith unto him, How can a man be born when he is old? can he enter the second time into his mother's womb, and be born?

5 Jesus answered, Verily, verily, I say unto thee, Except a man be born of water and *of* the Spirit, he cannot enter into the kingdom of God.

6 That which is born of the flesh is flesh; and that which is born of the Spirit is spirit.

7 Marvel not that I said unto thee, Ye must be born again.

8 The wind bloweth where it listeth, and thou hearest the sound thereof, but canst not tell whence it cometh, and whither it goeth: so is every one that is born of the Spirit.

9 Nicodemus answered and said unto him, How can these things be?

10 Jesus answered and said unto him, Art thou a master of Israel, and knowest not these things?

11 Verily, verily, I say unto thee, We speak that we do know, and testify that we have seen; and ye receive not our witness.

12 If I have told you earthly things, and ye believe not, how shall ye believe, if I tell you *of* heavenly things?

13 And no man hath ascended up to heaven, but he that came down from heaven, *even* the Son of man which is in heaven.

14 And as Moses lifted up the serpent in the wilderness, even so must the Son of man be lifted up:

15 That whosoever believeth in him should not perish, but have eternal life.

16 For God so loved the world, that he gave his only begotten Son, that whosoever believeth in him should not perish, but have everlasting life.

17 For God sent not his Son into the world to condemn the world; but that the world through him might be saved.

18 He that believeth on him is not condemned: but he that believeth not is condemned already, because he hath not believed in the name of the only begotten Son of God.

19 And this is the condemnation, that light is come into the world, and men loved darkness rather than light, because their deeds were evil.

20 For every one that doeth evil hateth the light, neither cometh to the light, lest his deeds should be reproved.

21 But he that doeth truth cometh to the light, that his deeds may be made manifest, that they are wrought in God.

LESSON XI.

JESUS AT NAZARETH.

ST. LUKE IV. 16–32. AND he came to Nazareth, where he had been brought up: and, as his custom was, he went into the synagogue on the sabbath day, and stood up for to read.

17 And there was delivered unto him the book of the prophet Esaias. And when he had opened the book, he found the place where it was written,

18 The Spirit of the Lord *is* upon me, because he hath anointed me to preach the gospel to the poor; he hath sent me to heal the brokenhearted, to preach deliverance to the captives, and recovering of sight to the blind, to set at liberty them that are bruised,

19 To preach the acceptable year of the Lord.

20 And he closed the book, and he gave *it* again to the minister, and sat down. And the eyes of all them that were in the synagogue were fastened on him.

21 And he began to say unto them, This day is this scripture fulfilled in your ears.

22 And all bare him witness, and wondered at the gracious words which proceeded out of his mouth. And they said, Is not this Joseph's son?

23 And he said unto them, Ye will surely say unto me this proverb, Physician, heal thyself: whatsoever we have heard done in Capernaum, do also here in thy country.

24 And he said, Verily I say unto you, No prophet is accepted in his own country.

25 But I tell you of a truth, many widows were in Israel in the days of Elias, when the heaven was shut up three years and six months, when great famine was throughout all the land;

26 But unto none of them was Elias sent, save unto Sarepta, *a city* of Sidon, unto a woman *that was* a widow.

27 And many lepers were in Israel in the time of Eliseus the prophet; and none of them was cleansed, saving Naaman the Syrian.

28 And all they in the synagogue, when they heard these things, were filled with wrath,

29 And rose up, and thrust him out of the city, and led him unto the brow of the hill whereon their city was built, that they might cast him down headlong.

30 But he passing through the midst of them went his way,

31 And came down to Capernaum, a city of Galilee, and taught them on the sabbath days.

32 And they were astonished at his doctrine: for his word was with power.

LESSON XII.

JESUS AND THE WOMAN OF SAMARIA.

ST. JOHN IV. 5–30. THEN cometh he to a city of Samaria, which is called Sychar, near to the parcel of ground that Jacob gave to his son Joseph.

6 Now Jacob's well was there. Jesus therefore, being wearied with *his* journey, sat thus on the well: *and* it was about the sixth hour.

7 There cometh a woman of Samaria to draw water: Jesus saith unto her, Give me to drink.

8 (For his disciples were gone away unto the city to buy meat.)

9 Then saith the woman of Samaria unto him, How is it that thou, being a Jew, askest drink of me, which am a woman of Samaria? for the Jews have no dealings with the Samaritans.

10 Jesus answered and said unto her, If thou knewest the gift of God, and who it is that saith to thee, Give me to drink; thou wouldest have asked of him, and he would have given thee living water.

11 The woman saith unto him, Sir, thou hast nothing to draw with, and the well is deep: from whence then hast thou that living water?

12 Art thou greater than our father Jacob, which gave us the well, and drank thereof himself, and his children, and his cattle?

13 Jesus answered and said unto her, Whosoever drinketh of this water shall thirst again:

14 But whosoever drinketh of the water that I shall give him shall never thirst; but the water that I shall give him shall be in him a well of water springing up into everlasting life.

15 The woman saith unto him, Sir, give me this water, that I thirst not, neither come hither to draw.

16 Jesus saith unto her, Go, call thy husband, and come hither.

17 The woman answered and said, I have no husband. Jesus said unto her, Thou hast well said, I have no husband:

18 For thou hast had five husbands; and he whom thou now hast is not thy husband: in that saidst thou truly.

19 The woman saith unto him, Sir, I perceive that thou art a prophet.

20 Our fathers worshipped in this mountain; and ye say, that in Jerusalem is the place where men ought to worship.

21 Jesus saith unto her, Woman, believe me, the hour cometh, when ye shall neither in this mountain, nor yet at Jerusalem, worship the Father.

22 Ye worship ye know not what: we know what we worship: for salvation is of the Jews.

23 But the hour cometh, and now is, when the true worshippers shall worship the Father in spirit and in truth: for the Father seeketh such to worship him.

24 God *is* a Spirit: and they that worship him must worship *him* in spirit and in truth.

25 The woman saith unto him, I know that Messias cometh, which is called Christ: when he is come, he will tell us all things.

26 Jesus saith unto her, I that speak unto thee am *he*.

27 And upon this came his disciples, and marvelled that he talked with the woman: yet no man said, What seekest thou? or, Why talkest thou with her?

28 The woman then left her waterpot, and went her way into the city, and saith to the men,

29 Come, see a man, which told me all things that ever I did: is not this the Christ?

30 Then they went out of the city, and came unto him.

LESSON XIII.

THE SERMON ON THE MOUNT.

ST. MATTHEW IV. 23–25. AND Jesus went about all Galilee, teaching in their synagogues, and preaching the gospel of the kingdom, and healing all manner of sickness and all manner of disease among the people.

24 And his fame went throughout all Syria: and they brought unto him all sick people that were taken with divers diseases and torments, and those which were possessed with devils, and those which were lunatick, and those that had the palsy; and he healed them.

25 And there followed him great multitudes of people from Galilee, and *from* Decapolis, and *from* Jerusalem, and *from* Judæa, and *from* beyond Jordan.

ST. MATTHEW V. 1–16. AND seeing the multitudes, he went up into a mountain: and when he was set, his disciples came unto him:

2 And he opened his mouth, and taught them, saying,

3 Blessed *are* the poor in spirit: for their's is the kingdom of heaven.

4 Blessed *are* they that mourn: for they shall be comforted.

5 Blessed *are* the meek: for they shall inherit the earth.

6 Blessed *are* they which do hunger and thirst after righteousness: for they shall be filled.

7 Blessed *are* the merciful: for they shall obtain mercy.

8 Blessed *are* the pure in heart: for they shall see God.

9 Blessed *are* the peacemakers: for they shall be called the children of God.

10 Blessed *are* they which are persecuted for righteousness' sake: for their's is the kingdom of heaven.

11 Blessed are ye, when *men* shall revile you, and persecute *you*, and shall say all manner of evil against you falsely, for my sake.

12 Rejoice, and be exceeding glad: for great *is* your reward in heaven: for so persecuted they the prophets which were before you.

13 Ye are the salt of the earth: but if the salt have lost his

savour, wherewith shall it be salted? it is thenceforth good for nothing, but to be cast out, and to be trodden under foot of men.

14 Ye are the light of the world. A city that is set on an hill cannot be hid.

15 Neither do men light a candle, and put it under a bushel, but on a candlestick; and it giveth light unto all that are in the house.

16 Let your light so shine before men, that they may see your good works, and glorify your Father which is in heaven.

LESSON XIV.

THE SERMON ON THE MOUNT.—(*Continued.*)

ST. MATTHEW V. 17–32. THINK not that I am come to destroy the law, or the prophets: I am not come to destroy, but to fulfil.

18 For verily I say unto you, Till heaven and earth pass, one jot or one tittle shall in no wise pass from the law, till all be fulfilled.

19 Whosoever therefore shall break one of these least commandments, and shall teach men so, he shall be called the least in the kingdom of heaven: but whosoever shall do and teach *them*, the same shall be called great in the kingdom of heaven.

20 For I say unto you, That except your righteousness shall exceed *the righteousness* of the scribes and Pharisees, ye shall in no case enter into the kingdom of heaven.

21 Ye have heard that it was said by them of old time, Thou shalt not kill; and whosoever shall kill shall be in danger of the judgment:

22 But I say unto you, That whosoever is angry with his brother without a cause shall be in danger of the judgment: and whosoever shall say to his brother, Raca, shall be in danger of the council: but whosoever shall say, Thou fool, shall be in danger of hell fire.

23 Therefore if thou bring thy gift to the altar, and there rememberest that thy brother hath ought against thee;

24 Leave there thy gift before the altar, and go thy way; first be reconciled to thy brother, and then come and offer thy gift.

25 Agree with thine adversary quickly, whiles thou art in the way with him; lest at any time the adversary deliver thee to the judge, and the judge deliver thee to the officer, and thou be cast into prison.

26 Verily I say unto thee, Thou shalt by no means come out thence, till thou hast paid the uttermost farthing.

27 Ye have heard that it was said by them of old time, Thou shalt not commit adultery:

28 But I say unto you, That whosoever looketh on a woman to lust after her hath committed adultery with her already in his heart.

29 And if thy right eye offend thee, pluck it out, and cast *it* from thee: for it is profitable for thee that one of thy members should perish, and not *that* thy whole body should be cast into hell.

30 And if thy right hand offend thee, cut it off, and cast *it* from thee: for it is profitable for thee that one of thy members should perish, and not *that* thy whole body should be cast into hell.

31 It hath been said, Whosoever shall put away his wife, let him give her a writing of divorcement:

32 But I say unto you, That whosoever shall put away his wife, saving for the cause of fornication, causeth her to commit adultery: and whosoever shall marry her that is divorced committeth adultery.

LESSON XV.

THE SERMON ON THE MOUNT.—(*Continued.*)

ST. MATTHEW V. 33-48. AGAIN, ye have heard that it hath been said by them of old time, Thou shalt not forswear thyself, but shalt perform unto the Lord thine oaths:

34 But I say unto you, Swear not at all; neither by heaven; for it is God's throne:

35 Nor by the earth; for it is his footstool: neither by Jerusalem; for it is the city of the great King.

36 Neither shalt thou swear by thy head, because thou canst not make one hair white or black.

37 But let your communication be, Yea, yea; Nay, nay: for whatsoever is more than these cometh of evil.

38 Ye have heard that it hath been said, An eye for an eye, and a tooth for a tooth:

39 But I say unto you, That ye resist not evil: but whosoever shall smite thee on thy right cheek, turn to him the other also.

40 And if any man will sue thee at the law, and take away thy coat, let him have *thy* cloke also.

41 And whosoever shall compel thee to go a mile, go with him twain.

42 Give to him that asketh thee, and from him that would borrow of thee turn not thou away.

43 Ye have heard that it hath been said, Thou shalt love thy neighbour, and hate thine enemy.

44 But I say unto you, Love your enemies, bless them that curse you, do good to them that hate you, and pray for them which despitefully use you, and persecute you;

45 That ye may be the children of your Father which is in heaven: for he maketh his sun to rise on the evil and on the good, and sendeth rain on the just and on the unjust.

46 For if ye love them which love you, what reward have ye? do not even the publicans the same?

47 And if ye salute your brethren only, what do ye more *than others?* do not even the publicans so?

48 Be ye therefore perfect, even as your Father which is in heaven is perfect.

LESSON XVI.

THE SERMON ON THE MOUNT.—(*Continued.*)

ST. MATTHEW VI. 1–18. TAKE heed that ye do not your alms before men, to be seen of them: otherwise ye have no reward of your Father which is in heaven.

2 Therefore when thou doest *thine* alms, do not sound a trumpet before thee, as the hypocrites do in the synagogues and in the streets, that they may have glory of men. Verily I say unto you, They have their reward.

3 But when thou doest alms, let not thy left hand know what thy right hand doeth:

4 That thine alms may be in secret: and thy Father which seeth in secret himself shall reward thee openly.

5 And when thou prayest, thou shalt not be as the hypocrites *are:* for they love to pray standing in the synagogues and in the corners of the streets, that they may be seen of men. Verily I say unto you, They have their reward.

6 But thou, when thou prayest, enter into thy closet, and when thou hast shut thy door, pray to thy Father which is in secret; and thy Father which seeth in secret shall reward thee openly.

7 But when ye pray, use not vain repetitions, as the heathen *do:* for they think that they shall be heard for their much speaking.

8 Be not ye therefore like unto them: for your Father knoweth what things ye have need of, before ye ask him.

9 After this manner therefore pray ye: Our Father which art in heaven, Hallowed be thy name.

10 Thy kingdom come. Thy will be done in earth, as *it is* in heaven.

11 Give us this day our daily bread.

12 And forgive us our debts, as we forgive our debtors.

13 And lead us not into temptation, but deliver us from evil: For thine is the kingdom, and the power, and the glory, for ever. Amen.

14 For if ye forgive men their trespasses, your heavenly Father will also forgive you:

15 But if ye forgive not men their trespasses, neither will your Father forgive your trespasses.

16 Moreover when ye fast, be not, as the hypocrites, of a sad countenance: for they disfigure their faces, that they may appear unto men to fast. Verily I say unto you, They have their reward.

17 But thou, when thou fastest, anoint thine head, and wash thy face;

18 That thou appear not unto men to fast, but unto thy Father which is in secret: and thy Father, which seeth in secret, shall reward thee openly.

LESSON XVII.

THE SERMON ON THE MOUNT.—(*Continued.*)

ST. MATTHEW VI. 19–34. LAY not up for yourselves treasures upon earth, where moth and rust doth corrupt, and where thieves break through and steal:

20 But lay up for yourselves treasures in heaven, where neither moth nor rust doth corrupt, and where thieves do not break through nor steal:

21 For where your treasure is, there will your heart be also.

22 The light of the body is the eye: if therefore thine eye be single, thy whole body shall be full of light.

23 But if thine eye be evil, thy whole body shall be full of darkness. If therefore the light that is in thee be darkness, how great *is* that darkness!

24 No man can serve two masters: for either he will hate the one, and love the other; or else he will hold to the one, and despise the other. Ye cannot serve God and mammon.

25 Therefore I say unto you, Take no thought for your life, what ye shall eat, or what ye shall drink; nor yet for your body, what ye shall put on. Is not the life more than meat, and the body than raiment?

26 Behold the fowls of the air: for they sow not, neither do they reap, nor gather into barns; yet your heavenly Father feedeth them. Are ye not much better than they?

27 Which of you by taking thought can add one cubit unto his stature?

28 And why take ye thought for raiment? Consider the lilies of the field, how they grow; they toil not, neither do they spin:

29 And yet I say unto you, That even Solomon in all his glory was not arrayed like one of these.

30 Wherefore, if God so clothe the grass of the field, which to day is, and to morrow is cast into the oven, *shall he* not much more *clothe* you, O ye of little faith?

31 Therefore take no thought, saying, What shall we eat? or, What shall we drink? or, Wherewithal shall we be clothed?

32 (For after all these things do the Gentiles seek:) for your heavenly Father knoweth that ye have need of all these things.

33 But seek ye first the kingdom of God, and his righteousness; and all these things shall be added unto you.

34 Take therefore no thought for the morrow: for the morrow shall take thought for the things of itself. Sufficient unto the day *is* the evil thereof.

LESSON XVIII.

THE SERMON ON THE MOUNT.—(*Continued.*)

ST. MATTHEW VII. 1–14. JUDGE not, that ye be not judged.

2 For with what judgment ye judge, ye shall be judged: and with what measure ye mete, it shall be measured to you again.

3 And why beholdest thou the mote that is in thy brother's eye, but considerest not the beam that is in thine own eye?

4 Or how wilt thou say to thy brother, Let me pull out the mote out of thine eye; and, behold, a beam *is* in thine own eye?

5 Thou hypocrite, first cast out the beam out of thine own eye; and then shalt thou see clearly to cast out the mote out of thy brother's eye.

6 Give not that which is holy unto the dogs, neither cast ye your pearls before swine, lest they trample them under their feet, and turn again and rend you.

7 Ask, and it shall be given you; seek, and ye shall find; knock, and it shall be opened unto you:

8 For every one that asketh receiveth; and he that seeketh findeth; and to him that knocketh it shall be opened.

9 Or what man is there of you, whom if his son ask bread, will he give him a stone?

10 Or if he ask a fish, will he give him a serpent?

11 If ye then, being evil, know how to give good gifts unto your children, how much more shall your Father which is in heaven give good things to them that ask him?

12 Therefore all things whatsoever ye would that men should do to you, do ye even so to them: for this is the law and the prophets.

13 Enter ye in at the strait gate: for wide *is* the gate, and broad *is* the way, that leadeth to destruction, and many there be which go in thereat:

14 Because strait *is* the gate, and narrow *is* the way, which leadeth unto life, and few there be that find it.

LESSON XIX.

THE SERMON ON THE MOUNT.—(*Continued.*)

ST. MATTHEW VII. 15–29.

BEWARE of false prophets, which come to you in sheep's clothing, but inwardly they are ravening wolves.

16 Ye shall know them by their fruits. Do men gather grapes of thorns, or figs of thistles?

17 Even so every good tree bringeth forth good fruit; but a corrupt tree bringeth forth evil fruit.

18 A good tree cannot bring forth evil fruit, neither *can* a corrupt tree bring forth good fruit.

19 Every tree that bringeth not forth good fruit is hewn down, and cast into the fire.

20 Wherefore by their fruits ye shall know them.

21 Not every one that saith unto me, Lord, Lord, shall enter into the kingdom of heaven; but he that doeth the will of my Father which is in heaven.

22 Many will say to me in that day, Lord, Lord, have we not prophesied in thy name? and in thy name have cast out devils? and in thy name done many wonderful works?

23 And then will I profess unto them, I never knew you: depart from me, ye that work iniquity.

24 Therefore whosoever heareth these sayings of mine, and doeth them, I will liken him unto a wise man, which built his house upon a rock:

25 And the rain descended, and the floods came, and the winds blew, and beat upon that house; and it fell not: for it was founded upon a rock.

26 And every one that heareth these sayings of mine, and doeth them not, shall be likened unto a foolish man, which built his house upon the sand:

27 And the rain descended, and the floods came, and the winds blew, and beat upon that house; and it fell: and great was the fall of it.

28 And it came to pass, when Jesus had ended these sayings, the people were astonished at his doctrine:

29 For he taught them as *one* having authority, and not as the scribes.

LESSON XX.

MIRACLES BY THE SEA OF GALILEE.

ST. LUKE V. 1–26. AND it came to pass, that, as the people pressed upon him to hear the word of God, he stood by the lake of Gennesaret,

2 And saw two ships standing by the lake: but the fishermen were gone out of them, and were washing *their* nets.

3 And he entered into one of the ships, which was Simon's, and prayed him that he would thrust out a little from the land. And he sat down, and taught the people out of the ship.

4 Now when he had left speaking, he said unto Simon, Launch out into the deep, and let down your nets for a draught.

5 And Simon answering said unto him, Master, we have toiled all the night, and have taken nothing: nevertheless at thy word I will let down the net.

6 And when they had this done, they inclosed a great multitude of fishes: and their net brake.

7 And they beckoned unto *their* partners, which were in the other ship that they should come and help them. And they came, and filled both the ships, so that they began to sink.

8 When Simon Peter saw *it*, he fell down at Jesus' knees, saying, Depart from me; for I am a sinful man, O Lord.

9 For he was astonished, and all that were with him, at the draught of the fishes which they had taken:

10 And so *was* also James, and John, the sons of Zebedee, which were partners with Simon. And Jesus said unto Simon, Fear not; from henceforth thou shalt catch men.

11 And when they had brought their ships to land, they forsook all, and followed him.

12 And it came to pass, when he was in a certain city, behold a man full of leprosy: who seeing Jesus fell on *his* face, and besought him, saying, Lord, if thou wilt, thou canst make me clean.

13 And he put forth *his* hand, and touched him, saying, I

will: be thou clean. And immediately the leprosy departed from him.

14 And he charged him to tell no man: but go, and shew thyself to the priest, and offer for thy cleansing, according as Moses commanded, for a testimony unto them.

15 But so much the more went there a fame abroad of him: and great multitudes came together to hear, and to be healed by him of their infirmities.

16 And he withdrew himself into the wilderness, and prayed.

17 And it came to pass on a certain day, as he was teaching, that there were Pharisees and doctors of the law sitting by, which were come out of every town of Galilee, and Judæa, and Jerusalem: and the power of the Lord was *present* to heal them.

18 And, behold, men brought in a bed a man which was taken with a palsy: and they sought *means* to bring him in, and to lay *him* before him.

19 And when they could not find by what *way* they might bring him in because of the multitude, they went upon the housetop, and let him down through the tiling with *his* couch into the midst before Jesus.

20 And when he saw their faith, he said unto them, Man, thy sins are forgiven thee.

21 And the scribes and the Pharisees began to reason, saying, Who is this which speaketh blasphemies? Who can forgive sins, but God alone?

22 But when Jesus perceived their thoughts, he answering said unto them, What reason ye in your hearts?

23 Whether is easier, to say, Thy sins be forgiven thee; or to say, Rise up and walk?

24 But that ye may know that the Son of man hath power upon earth to forgive sins, (he said unto the sick of the palsy,) I say unto thee, Arise, and take up thy couch, and go into thine house.

25 And immediately he rose up before them, and took up that whereon he lay, and departed to his own house, glorifying God.

26 And they were all amazed, and they glorified God, and were filled with fear, saying, We have seen strange things to day.

LESSON XXI.

THE TWELVE SENT FORTH AND INSTRUCTED.

ST. MATTHEW IX. 36–38. BUT when he saw the multitudes, he was moved with compassion on them, because they fainted, and were scattered abroad, as sheep having no shepherd.

37 Then saith he unto his disciples, The harvest truly *is* plenteous, but the labourers *are* few;

38 Pray ye therefore the Lord of the harvest, that he will send forth labourers into his harvest.

ST. MATTHEW X. 1–15. AND when he had called unto *him* his twelve disciples, he gave them power *against* unclean spirits, to cast them out, and to heal all manner of sickness and all manner of disease.

2 Now the names of the twelve apostle are these; The first, Simon, who is called Peter, and Andrew his brother; James *the son* of Zebedee, and John his brother;

3 Philip, and Bartholomew; Thomas, and Matthew the publican; James *the son* of Alphæus, and Lebbæus, whose surname was Thaddæus;

4 Simon the Canaanite, and Judas Iscariot, who also betrayed him.

5 These twelve Jesus sent forth, and commanded them, saying, Go not into the way of the Gentiles, and into *any* city of the Samaritans enter ye not:

6 But go rather to the lost sheep of the house of Israel.

7 And as ye go, preach, saying, The kingdom of heaven is at hand.

8 Heal the sick, cleanse the lepers, raise the dead, cast out devils: freely ye have received, freely give.

9 Provide neither gold, nor silver, nor brass in your purses,

10 Nor scrip for *your* journey, neither two coats, neither shoes, nor yet staves: for the workman is worthy of his meat.

11 And into whatsoever city or town ye shall enter, enquire who in it is worthy; and there abide till ye go thence.

12 And when ye come into an house, salute it.

13 And if the house be worthy, let your peace come upon it: but if it be not worthy, let your peace return to you.

14 And whosoever shall not receive you, nor hear your words, when ye depart out of that house or city, shake off the dust of your feet.

15 Verily I say unto you, It shall be more tolerable for the land of Sodom and Gomorrha in the day of judgment, than for that city.

LESSON XXII.

CHARGE TO THE TWELVE.—(*Continued.*)

ST. MATTHEW X. 16-42. BEHOLD, I send you forth as sheep in the midst of wolves: be ye therefore wise as serpents, and harmless as doves.

17 But beware of men: for they will deliver you up to the councils, and they will scourge you in their synagogues;

18 And ye shall be brought before governors and kings for my sake, for a testimony against them and the Gentiles.

19 But when they deliver you up, take no thought how or what ye shall speak: for it shall be given you in that same hour what ye shall speak.

20 For it is not ye that speak, but the Spirit of your Father which speaketh in you.

21 And the brother shall deliver up the brother to death, and the father the child: and the children shall rise up against *their* parents, and cause them to be put to death.

22 And ye shall be hated of all *men* for my name's sake: but he that endureth to the end shall be saved.

23 But when they persecute you in this city, flee ye into another: for verily I say unto you, Ye shall not have gone over the cities of Israel, till the Son of man be come.

24 The disciple is not above *his* master, nor the servant above his lord.

25 It is enough for the disciple that he be as his master, and the servant as his lord. If they have called the master of the house Beelzebub, how much more *shall they call* them of his household?

26 Fear them not therefore: for there is nothing covered, that shall not be revealed; and hid, that shall not be known.

27 What I tell you in darkness, *that* speak ye in light: and what ye hear in the ear, *that* preach ye upon the housetops.

28 And fear not them which kill the body, but are not able to kill the soul: but rather fear him which is able to destroy both soul and body in hell.

29 Are not two sparrows sold for a farthing? and one of them shall not fall on the ground without your Father.

30 But the very hairs of your head are all numbered.

31 Fear ye not therefore, ye are of more value than many sparrows.

32 Whosoever therefore shall confess me before men, him will I confess also before my Father which is in heaven.

33 But whosoever shall deny me before men, him will I also deny before my Father which is in heaven.

34 Think not that I am come to send peace on earth: I came not to send peace, but a sword.

35 For I am come to set a man at variance against his father, and the daughter against her mother, and the daughter in law against her mother in law.

36 And a man's foes *shall be* they of his own household.

37 He that loveth father or mother more than me is not worthy of me: and he that loveth son or daughter more than me is not worthy of me.

38 And he that taketh not his cross, and followeth after me, is not worthy of me.

39 He that findeth his life shall lose it: and he that loseth his life for my sake shall find it.

40 He that receiveth you receiveth me, and he that receiveth me receiveth him that sent me.

41 He that receiveth a prophet in the name of a prophet shall receive a prophet's reward; and he that receiveth a righteous man in the name of a righteous man shall receive a righteous man's reward.

42 And whosoever shall give to drink unto one of these little ones a cup of cold *water* only in the name of a disciple, verily I say unto you, he shall in no wise lose his reward.

LESSON XXIII.

THE CENTURION'S SERVANT—THE WIDOW'S SON.

ST. LUKE VII. 1–17. NOW when he had ended all his sayings in the audience of the people, he entered into Capernaum.

2 And a certain centurion's servant, who was dear unto him, was sick, and ready to die.

3 And when he heard of Jesus, he sent unto him the elders of the Jews, beseeching him that he would come and heal his servant.

4 And when they came to Jesus, they besought him instantly, saying, That he was worthy for whom he should do this:

5 For he loveth our nation, and he hath built us a synagogue.

6 Then Jesus went with them. And when he was now not far from the house, the centurion sent friends to him, saying unto him, Lord, trouble not thyself: for I am not worthy that thou shouldest enter under my roof:

7 Wherefore neither thought I myself worthy to come unto thee: but say in a word, and my servant shall be healed.

8 For I also am a man set under authority, having under me soldiers, and I say unto one, Go, and he goeth; and to another, Come, and he cometh; and to my servant, Do this, and he doeth *it*.

9 When Jesus heard these things, he marvelled at him, and turned him about, and said unto the people that followed him, I say unto you, I have not found so great faith, no, not in Israel.

10 And they that were sent, returning to the house, found the servant whole that had been sick.

11 And it came to pass the day after, that he went into a city called Nain; and many of his disciples went with him, and much people.

12 Now when he came nigh to the gate of the city, behold, there was a dead man carried out, the only son of his mother, and she was a widow: and much people of the city was with her.

13 And when the Lord saw her, he had compassion on her, and said unto her, Weep not.

14 And he came and touched the bier: and they that bare

him stood still. And he said, Young man, I say unto thee, Arise.

15 And he that was dead sat up, and began to speak. And he delivered him to his mother.

16 And there came a fear on all: and they glorified God, saying, That a great prophet is risen up among us; and, That God hath visited his people.

17 And this rumour of him went forth throughout all Judæa, and throughout all the region round about.

LESSON XXIV.

THE FEAST IN SIMON'S HOUSE.

ST. LUKE VII. 36–50. AND one of the Pharisees desired him that he would eat with him. And he went into the Pharisee's house, and sat down to meat.

37 And, behold, a woman in the city, which was a sinner, when she knew that *Jesus* sat at meat in the Pharisee's house, brought an alabaster box of ointment,

38 And stood at his feet behind *him* weeping, and began to wash his feet with tears, and did wipe *them* with the hairs of her head, and kissed his feet, and anointed *them* with the ointment.

39 Now when the Pharisee which had bidden him saw *it*, he spake within himself, saying, This man, if he were a prophet, would have known who and what manner of woman *this is* that toucheth him: for she is a sinner.

40 And Jesus answering said unto him, Simon, I have somewhat to say unto thee. And he saith, Master, say on.

41 There was a certain creditor which had two debtors: the one owed five hundred pence, and the other fifty.

42 And when they had nothing to pay, he frankly forgave them both. Tell me therefore, which of them will love him most?

43 Simon answered and said, I suppose that *he*, to whom he forgave most. And he said unto him, Thou hast rightly judged.

44 And he turned to the woman, and said unto Simon, Seest thou this woman? I entered into thine house, thou gavest me no water for my feet: but she hath washed my feet with tears, and wiped *them* with the hairs of her head.

45 Thou gavest me no kiss: but this woman since the time I came in hath not ceased to kiss my feet.

46 My head with oil thou didst not anoint: but this woman hath anointed my feet with ointment.

47 Wherefore I say unto thee, Her sins, which are many, are forgiven; for she loved much: but to whom little is forgiven, *the same* loveth little.

48 And he said unto her, Thy sins are forgiven.

49 And they that sat at meat with him began to say within themselves, Who is this that forgiveth sins also?

50 And he said to the woman, Thy faith hath saved thee; go in peace.

LESSON XXV.

PRIVILEGES AND RESPONSIBILITY.

ST. MATTHEW XI. 16-30. BUT whereunto shall I liken this generation? It is like unto children sitting in the markets, and calling unto their fellows,

17 And saying, We have piped unto you, and ye have not danced; we have mourned unto you, and ye have not lamented.

18 For John came neither eating nor drinking, and they say, He hath a devil.

19 The Son of man came eating and drinking, and they say, Behold a man gluttonous, and a winebibber, a friend of publicans and sinners. But wisdom is justified of her children.

20 Then began he to upbraid the cities wherein most of his mighty works were done, because they repented not:

21 Woe unto thee, Chorazin! woe unto thee, Bethsaida! for if the mighty works, which were done in you, had been done in Tyre and Sidon, they would have repented long ago in sackcloth and ashes.

22 But I say unto you, It shall be more tolerable for Tyre and Sidon at the day of judgment, than for you.

23 And thou, Capernaum, which art exalted unto heaven, shalt be brought down to hell: for if the mighty works, which have been done in thee, had been done in Sodom, it would have remained until this day.

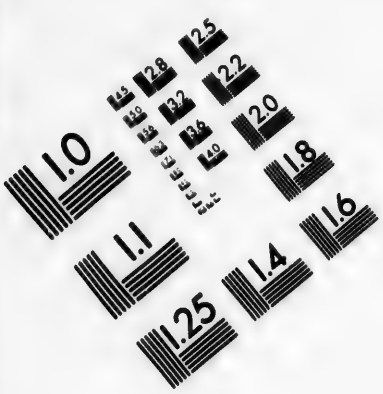

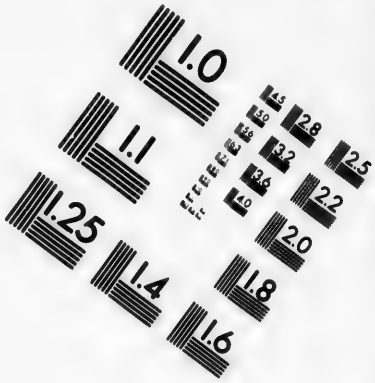

IMAGE EVALUATION TEST TARGET (MT-3)

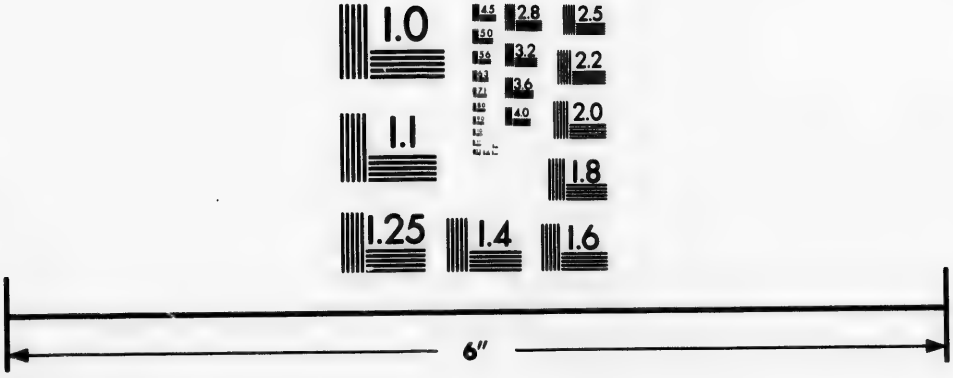

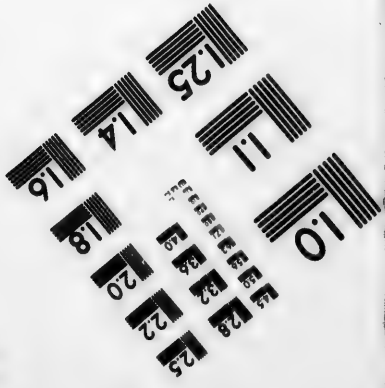

Photographic Sciences Corporation

23 WEST MAIN STREET
WEBSTER, N.Y. 14580
(716) 872-4503

24 But I say unto you, That it shall be more tolerable for the land of Sodom in the day of judgment, than for thee.

25 At that time Jesus answered and said, I thank thee, O Father, Lord of heaven and earth, because thou hast hid these things from the wise and prudent, and hast revealed them unto babes.

26 Even so, Father: for so it seemed good in thy sight.

27 All things are delivered unto me of my Father: and no man knoweth the Son, but the Father; neither knoweth any man the Father, save the Son, and *he* to whomsoever the Son will reveal *him*.

28 Come unto me, all *ye* that labour and are heavy laden, and I will give you rest.

29 Take my yoke upon you, and learn of me; for I am meek and lowly in heart: and ye shall find rest unto your souls.

30 For my yoke *is* easy, and my burden is light.

LESSON XXVI.

THE PARABLE OF THE SOWER.

ST. MATTHEW XIII. 1–23. THE same day went Jesus out of the house, and sat by the sea side.

2 And great multitudes were gathered together unto him, so that he went into a ship, and sat; and the whole multitude stood on the shore.

3 And he spake many things unto them in parables, saying, Behold, a sower went forth to sow;

4 And when he sowed, some *seeds* fell by the way side, and the fowls came and devoured them up:

5 Some fell upon stony places, where they had not much earth: and forthwith they sprung up, because they had no deepness of earth:

6 And when the sun was up, they were scorched; and because they had no root, they withered away.

7 And some fell among thorns; and the thorns sprung up, and choked them:

8 But other fell into good ground, and brought forth fruit, some an hundredfold, some sixtyfold, some thirtyfold.

9 Who hath ears to hear, let him hear.

10 And the disciples came, and said unto him, Why speakest thou unto them in parables?

11 He answered and said unto them, Because it is given unto you to know the mysteries of the kingdom of heaven, but to them it is not given.

12 For whosoever hath, to him shall be given, and he shall have more abundance: but whosoever hath not, from him shall be taken away even that he hath.

13 Therefore speak I to them in parables: because they seeing see not; and hearing they hear not, neither do they understand.

14 And in them is fulfilled the prophecy of Esaias, which saith, By hearing ye shall hear, and shall not understand; and seeing ye shall see, and shall not perceive:

15 For this people's heart is waxed gross, and *their* ears are dull of hearing, and their eyes they have closed; lest at any time they should see with *their* eyes, and hear with *their* ears, and should understand with *their* heart, and should be converted, and I should heal them.

16 But blessed *are* your eyes, for they see: and your ears, for they hear.

17 For verily I say unto you, That many prophets and righteous *men* have desired to see *those things* which ye see, and have not seen *them;* and to hear *those things* which ye hear, and have not heard *them.*

18 Hear ye therefore the parable of the sower.

19 When any one heareth the word of the kingdom, and understandeth *it* not, then cometh the wicked *one*, and catcheth away that which was sown in his heart. This is he which received seed by the way side.

20 But he that received the seed into stony places, the same is he that heareth the word, and anon with joy receiveth it;

21 Yet hath he not root in himself, but dureth for a while: for when tribulation or persecution ariseth because of the word, by and by he is offended.

22 He also that received seed among the thorns is he that heareth the word; and the care of this world, and the deceitfulness of riches, choke the word, and he becometh unfruitful.

23 But he that received seed into the good ground is he that heareth the word, and understandeth *it;* which also beareth fruit, and bringeth forth, some an hundredfold, some sixty, some thirty.

LESSON XXVII.

PARABLES OF THE TARES, THE MUSTARD SEED, AND THE LEAVEN.

ST. MATTHEW XIII. 24–43. ANOTHER parable put he forth unto them, saying, The kingdom of heaven is likened unto a man which sowed good seed in his field:

25 But while men slept, his enemy came and sowed tares among the wheat, and went his way.

26 But when the blade was sprung up, and brought forth fruit, then appeared the tares also.

27 So the servants of the householder came and said unto him, Sir, didst not thou sow good seed in thy field? from whence then hath it tares?

28 He said unto them, An enemy hath done this. The servants said unto him, Wilt thou then that we go and gather them up?

29 But he said, Nay; lest while ye gather up the tares, ye root up also the wheat with them.

30 Let both grow together until the harvest: and in the time of harvest I will say to the reapers, Gather ye together first the tares, and bind them in bundles to burn them: but gather the wheat into my barn.

31 Another parable put he forth unto them, saying, The kingdom of heaven is like to a grain of mustard seed, which a man took, and sowed in his field:

32 Which indeed is the least of all seeds: but when it is grown, it is the greatest among herbs, and becometh a tree, so that the birds of the air come and lodge in the branches thereof.

33 Another parable spake he unto them; The kingdom of heaven is like unto leaven, which a woman took, and hid in three measures of meal, till the whole was leavened.

34 All these things spake Jesus unto the multitude in parables; and without a parable spake he not unto them:

35 That it might be fulfilled which was spoken by the prophet, saying, I will open my mouth in parables; I will utter things which have been kept secret from the foundation of the world.

36 Then Jesus sent the multitude away, and went into the

house: and his disciples came unto him, saying, Declare unto us the parable of the tares of the field.

37 He answered and said unto them, He that soweth the good seed is the Son of man;

38 The field is the world; the good seed are the children of the kingdom; but the tares are the children of the wicked *one;*

39 The enemy that sowed them is the devil; the harvest is the end of the world; and the reapers are the angels.

40 As therefore the tares are gathered and burned in the fire; so shall it be in the end of this world.

41 The Son of man shall send forth his angels, and they shall gather out of his kingdom all things that offend, and them which do iniquity;

42 And shall cast them into a furnace of fire: there shall be wailing and gnashing of teeth.

43 Then shall the righteous shine forth as the sun in the kingdom of their Father. Who hath ears to hear, let him hear.

LESSON XXVIII.

PARABLES OF THE HIDDEN TREASURE, THE PEARL, AND THE DRAW-NET.

ST. MATTHEW XIII. 44–58. AGAIN, the kingdom of heaven is like unto treasure hid in a field; the which when a man hath found, he hideth, and for joy thereof goeth and selleth all that he hath, and buyeth that field.

45 Again, the kingdom of heaven is like unto a merchant man, seeking goodly pearls:

46 Who, when he had found one pearl of great price, went and sold all that he had, and bought it.

47 Again, the kingdom of heaven is like unto a net, that was cast into the sea, and gathered of every kind:

48 Which, when it was full, they drew to shore, and sat down, and gathered the good into vessels, but cast the bad away.

49 So shall it be at the end of the world: the angels shall come forth, and sever the wicked from among the just,

50 And shall cast them into the furnace of fire: there shall be wailing and gnashing of teeth.

51 Jesus saith unto them, Have ye understood all these things? They say unto him, Yea, Lord.

52 Then said he unto them, Therefore every scribe *which is* instructed unto the kingdom of heaven is like unto a man *that is* an householder, which bringeth forth out of his treasure *things* new and old.

53 And it came to pass, *that* when Jesus had finished these parables, he departed thence.

54 And when he was come into his own country, he taught them in their synagogue, insomuch that they were astonished, and said, Whence hath this *man* this wisdom, and *these* mighty works?

55 Is not this the carpenter's son? is not his mother called Mary? and his brethren, James, and Joses, and Simon, and Judas?

56 And his sisters, are they not all with us? Whence then hath this *man* all these things?

57 And they were offended in him. But Jesus said unto them, A prophet is not without honour, save in his own country, and in his own house.

58 And he did not many mighty works there because of their unbelief.

LESSON XXIX.

DEATH OF JOHN THE BAPTIST.

ST. MARK VI. 14–29. AND king Herod heard *of him;* (for his name was spread abroad:) and he said, That John the Baptist was risen from the dead, and therefore mighty works do shew forth themselves in him.

15 Others said, That it is Elias. And others said, That it is a prophet, or as one of the prophets.

16 But when Herod heard *thereof,* he said, It is John, whom I beheaded: he is risen from the dead.

17 For Herod himself had sent forth and laid hold upon John, and bound him in prison for Herodias' sake, his brother Philip's wife: for he had married her.

18 For John had said unto Herod, It is not lawful for thee to have thy brother's wife.

19 Therefore Herodias had a quarrel against him, and would have killed him; but she could not:

20 For Herod feared John, knowing that he was a just man and an holy, and observed him; and when he heard him, he did many things, and heard him gladly.

21 And when a convenient day was come, that Herod on his birthday made a supper to his lords, high captains, and chief *estates* of Galilee;

22 And when the daughter of the said Herodias came in, and danced, and pleased Herod and them that sat with him, the king said unto the damsel, Ask of me whatsoever thou wilt, and I will give *it* thee.

23 And he sware unto her, whatsoever thou shalt ask of me, I will give *it* thee, unto the half of my kingdom.

24 And she went forth, and said unto her mother, What shall I ask? And she said, The head of John the Baptist.

25 And she came in straightway with haste unto the king, and asked, saying, I will that thou give me by and by in a charger the head of John the Baptist.

26 And the king was exceeding sorry; *yet* for his oath's sake, and for their sakes which sat with him, he would not reject her.

27 And immediately the king sent an executioner, and commanded his head to be brought: and he went and beheaded him in the prison,

28 And brought his head in a charger, and gave it to the damsel: and the damsel gave it to her mother.

29 And when his disciples heard *of it*, they came and took up his corpse, and laid it in a tomb.

LESSON XXX.

CHRIST FEEDS FIVE THOUSAND.

ST. MARK VI. 30–44. AND the apostles gathered themselves together unto Jesus, and told him all things, both what they had done, and what they had taught.

31 And he said unto them, Come ye yourselves apart into a desert place, and rest a while: for there were many coming and going, and they had no leisure so much as to eat.

32 And they departed into a desert place by ship privately.

33 And the people saw them departing, and many knew him, and ran afoot thither out of all cities, and outwent them, and came together unto him.

34 And Jesus, when he came out, saw much people, and was moved with compassion toward them, because they were as sheep not having a shepherd: and he began to teach them many things.

35 And when the day was now far spent, his disciples came unto him, and said, This is a desert place, and now the time *is* far passed:

36 Send them away, that they may go into the country round about, and into the villages, and buy themselves bread: for they have nothing to eat.

37 He answered and said unto them, Give ye them to eat. And they say unto him, Shall we go and buy two hundred pennyworth of bread, and give them to eat?

38 He saith unto them, How many loaves have ye? go and see. And when they knew, they say, Five, and two fishes.

39 And he commanded them to make all sit down by companies upon the green grass.

40 And they sat down in ranks, by hundreds, and by fifties.

41 And when he had taken the five loaves and the two fishes, he looked up to heaven, and blessed, and brake the loaves, and gave *them* to his disciples to set before them; and the two fishes divided he among them all.

42 And they did all eat, and were filled.

43 And they took up twelve baskets full of the fragments, and of the fishes.

44 And they that did eat of the loaves were about five thousand men.

LESSON XXXI.

CHRIST THE BREAD OF LIFE.

ST. JOHN VI. 24–46. WHEN the people therefore saw that Jesus was not there, neither his disciples, they also took shipping, and came to Capernaum, seeking for Jesus.

25 And when they had found him on the other side of the sea, they said unto him, Rabbi, when camest thou hither?

26 Jesus answered them and said, Verily, verily, I say unto you, Ye seek me, not because ye saw the miracles, but because ye did eat of the loaves, and were filled.

27 Labour not for the meat which perisheth, but for that meat which endureth unto everlasting life, which the Son of man shall give unto you: for him hath God the Father sealed.

28 Then said they unto him, What shall we do, that we might work the works of God?

29 Jesus answered and said unto them, This is the work of God, that ye believe on him whom he hath sent.

30 They said therefore unto him, What sign shewest thou then, that we may see, and believe thee? what dost thou work?

31 Our fathers did eat manna in the desert; as it is written, He gave them bread from heaven to eat.

32 Then Jesus said unto them, Verily, verily, I say unto you, Moses gave you not that bread from heaven; but my Father giveth you the true bread from heaven.

33 For the bread of God is he which cometh down from heaven, and giveth life unto the world.

34 Then said they unto him, Lord, evermore give us this bread.

35 And Jesus said unto them, I am the bread of life: he that cometh to me shall never hunger; and he that believeth on me shall never thirst.

36 But I said unto you, That ye also have seen me, and believe not.

37 All that the Father giveth me shall come to me; and him that cometh to me I will in no wise cast out.

38 For I came down from heaven, not to do mine own will, but the will of him that sent me.

39 And this is the Father's will which hath sent me, that of all which he hath given me I should lose nothing, but should raise it up again at the last day.

40 And this is the will of him that sent me, that every one which seeth the Son, and believeth on him, may have everlasting life: and I will raise him up at the last day.

41 The Jews then murmured at him, because he said, I am the bread which came down from heaven.

42 And they said, Is not this Jesus, the son of Joseph, whose

father and mother we know? how is it then that he saith, I came down from heaven?

43 Jesus therefore answered and said unto them, Murmur not among yourselves.

44 No man can come to me, except the Father which hath sent me draw him: and I will raise him up at the last day.

45 It is written in the prophets, And they shall be all taught of God. Every man therefore that hath heard, and hath learned of the Father, cometh unto me.

46 Not that any man hath seen the Father, save he which is of God, he hath seen the Father.

LESSON XXXII.

CHRIST THE BREAD OF LIFE.—(*Continued.*)

ST. JOHN VI. 47–71. VERILY, verily, I say unto you, He that believeth on me hath everlasting life.

48 I am that bread of life.

49 Your fathers did eat manna in the wilderness, and are dead.

50 This is the bread which cometh down from heaven, that a man may eat thereof, and not die.

51 I am the living bread which came down from heaven: if any man eat of this bread, he shall live for ever: and the bread that I will give is my flesh, which I will give for the life of the world.

52 The Jews therefore strove among themselves, saying, How can this man give us *his* flesh to eat?

53 Then Jesus said unto them, Verily, verily, I say unto you, Except ye eat the flesh of the Son of man, and drink his blood, ye have no life in you.

54 Whoso eateth my flesh, and drinketh my blood, hath eternal life; and I will raise him up at the last day.

55 For my flesh is meat indeed, and my blood is drink indeed.

56 He that eateth my flesh, and drinketh my blood, dwelleth in me, and I in him.

57 As the living Father hath sent me, and I live by the Father: so he that eateth me, even he shall live by me.

58 This is that bread which came down from heaven: not as your fathers did eat manna, and are dead: he that eateth of this bread shall live for ever.

59 These things said he in the synagogue, as he taught in Capernaum.

60 Many therefore of his disciples, when they had heard *this*, said, This is an hard saying; who can hear it?

61 When Jesus knew in himself that his disciples murmured at it, he said unto them, Doth this offend you?

62 *What* and if ye shall see the Son of man ascend up where he was before?

63 It is the spirit that quickeneth; the flesh profiteth nothing: the words that I speak unto you, *they* are spirit, and *they* are life.

64 But there are some of you that believe not. For Jesus knew from the beginning who they were that believed not, and who should betray him.

65 And he said, Therefore said I unto you, that no man can come unto me, except it were given unto him of my Father.

66 From that *time* many of his disciples went back, and walked no more with him.

67 Then said Jesus unto the twelve, Will ye also go away?

68 Then Simon Peter answered him, Lord, to whom shall we go? thou hast the words of eternal life.

69 And we believe and are sure that thou art that Christ, the Son of the living God.

70 Jesus answered them, Have not I chosen you twelve, and one of you is a devil?

71 He spake of Judas Iscariot *the son* of Simon: for he it was that should betray him, being one of the twelve.

LESSON XXXIII.

CHRIST WALKS ON THE SEA.

ST. MATTHEW XIV. 22–36. AND straightway Jesus constrained his disciples to get into a ship, and to go before him unto the other side, while he sent the multitudes away.

23 And when he had sent the multitudes away, he went up

into a mountain apart to pray: and when the evening was come, he was there alone.

24 But the ship was now in the midst of the sea, tossed with waves: for the wind was contrary.

25 And in the fourth watch of the night Jesus went unto them, walking on the sea.

26 And when the disciples saw him walking on the sea, they were troubled, saying, It is a spirit; and they cried out for fear.

27 But straightway Jesus spake unto them, saying, Be of good cheer; it is I; be not afraid.

28 And Peter answered him and said, Lord, if it be thou, bid me come unto thee on the water.

29 And he said, Come. And when Peter was come down out of the ship, he walked on the water, to go to Jesus.

30 But when he saw the wind boisterous, he was afraid; and beginning to sink, he cried, saying, Lord, save me.

31 And immediately Jesus stretched forth *his* hand, and caught him, and said unto him, O thou of little faith, wherefore didst thou doubt?

32 And when they were come into the ship, the wind ceased.

33 Then they that were in the ship came and worshipped him, saying, Of a truth thou art the Son of God.

34 And when they were gone over, they came into the land of Gennesaret.

35 And when the men of that place had knowledge of him, they sent out into all that country round about, and brought unto him all that were diseased;

36 And besought him that they might only touch the hem of his garment: and as many as touched were made perfectly whole.

LESSON XXXIV.

CHRIST CONFESSED.

ST. MATTHEW XVI. 13–28. WHEN Jesus came into the coasts of Cæsarea Philippi, he asked his disciples, saying, Whom do men say that I the Son of man am?

14 And they said, Some *say that thou art* John the Baptist: some, Elias; and others, Jeremias, or one of the prophets.

15 He saith unto them, But whom say ye that I am?

16 And Simon Peter answered and said, Thou art the Christ, the Son of the living God.

17 And Jesus answered and said unto him, Blessed art thou, Simon Bar-jona: for flesh and blood hath not revealed *it* unto thee, but my Father which is in heaven.

18 And I say also unto thee, That thou art Peter, and upon this rock I will build my church; and the gates of hell shall not prevail against it.

19 And I will give unto thee the keys of the kingdom of heaven: and whatsoever thou shalt bind on earth shall be bound in heaven: and whatsoever thou shalt loose on earth shall be loosed in heaven.

20 Then charged he his disciples that they should tell no man that he was Jesus the Christ.

21 From that time forth began Jesus to shew unto his disciples, how that he must go unto Jerusalem, and suffer many things of the elders and chief priests and scribes, and be killed, and be raised again the third day.

22 Then Peter took him, and began to rebuke him, saying, Be it far from thee, Lord: this shall not be unto thee.

23 But he turned, and said unto Peter, Get thee behind me, Satan: thou art an offence unto me: for thou savourest not the things that be of God, but those that be of men.

24 Then said Jesus unto his disciples, If any *man* will come after me, let him deny himself, and take up his cross, and follow me.

25 For whosoever will save his life shall lose it: and whosoever will lose his life for my sake shall find it.

26 For what is a man profited, if he shall gain the whole world, and lose his own soul? or what shall a man give in exchange for his soul?

27 For the Son of man shall come in the glory of his Father with his angels; and then he shall reward every man according to his works.

28 Verily I say unto you, There be some standing here, which shall not taste of death, till they see the Son of man coming in his kingdom.

LESSON XXXV.

THE TRANSFIGURATION.

ST. LUKE IX. 28–45. AND it came to pass about an eight days after these sayings, he took Peter and John and James, and went up into a mountain to pray.

29 And as he prayed, the fashion of his countenance was altered, and his raiment *was* white *and* glistering.

30 And, behold, there talked with him two men, which were Moses and Elias:

31 Who appeared in glory, and spake of his decease which he should accomplish at Jerusalem.

32 But Peter and they that were with him were heavy with sleep: and when they were awake, they saw his glory, and the two men that stood with him.

33 And it came to pass, as they departed from him, Peter said unto Jesus, Master, it is good for us to be here: and let us make three tabernacles: one for thee, and one for Moses, and one for Elias: not knowing what he said.

34 While he thus spake, there came a cloud, and overshadowed them: and they feared as they entered into the cloud.

35 And there came a voice out of the cloud, saying, This is my beloved Son: hear him.

36 And when the voice was past, Jesus was found alone. And they kept *it* close, and told no man in those days any of those things which they had seen.

37 And it came to pass, that on the next day, when they were come down from the hill, much people met him.

38 And, behold, a man of the company cried out, saying, Master, I beseech thee, look upon my son: for he is mine only child.

39 And, lo, a spirit taketh him, and he suddenly crieth out; and it teareth him that he foameth again, and bruising him hardly departeth from him.

40 And I besought thy disciples to cast him out; and they could not.

41 And Jesus answering said, O faithless and perverse generation, how long shall I be with you, and suffer you? Bring thy son hither.

42 And as he was yet a coming, the devil threw him down, and tare *him*. And Jesus rebuked the unclean spirit, and healed the child, and delivered him again to his father.

43 And they were all amazed at the mighty power of God. But while they wondered every one at all things which Jesus did, he said unto his disciples,

44 Let these sayings sink down into your ears: for the Son of man shall be delivered into the hands of men.

45 But they understood not this saying, and it was hid from them, that they perceived it not: and they feared to ask him of that saying.

LESSON XXXVI.

THE GOOD SAMARITAN.

ST. LUKE X. 25–42. AND, behold, a certain lawyer stood up, and tempted him, saying, Master, what shall I do to inherit eternal life?

26 He said unto him, What is written in the law? how readest thou?

27 And he answering said, Thou shalt love the Lord thy God with all thy heart, and with all thy soul, and with all thy strength, and with all thy mind; and thy neighbour as thyself.

28 And he said unto him, Thou hast answered right: this do, and thou shalt live.

29 But he, willing to justify himself, said unto Jesus, And who is my neighbour?

30 And Jesus answering said, A certain *man* went down from Jerusalem to Jericho, and fell among thieves, which stripped him of his raiment, and wounded *him*, and departed, leaving *him* half dead.

31 And by chance there came down a certain priest that way: and when he saw him, he passed by on the other side.

32 And likewise a Levite, when he was at the place, came and looked *on him*, and passed by on the other side.

33 But a certain Samaritan, as he journeyed, came where he was: and when he saw him, he had compassion *on him*,

34 And went to *him*, and bound up his wounds, pouring in

oil and wine, and set him on his own beast, and brought him to an inn, and took care of him.

35 And on the morrow when he departed, he took out two pence, and gave *them* to the host, and said unto him, Take care of him; and whatsoever thou spendest more, when I come again, I will repay thee.

36 Which now of these three, thinkest thou, was neighbour unto him that fell among the thieves?

37 And he said, He that shewed mercy on him. Then said Jesus unto him, Go, and do thou likewise.

38 Now it came to pass, as they went, that he entered into a certain village: and a certain woman named Martha received him into her house.

39 And she had a sister called Mary, which also sat at Jesus' feet, and heard his word.

40 But Martha was cumbered about much serving, and came to him, and said, Lord, dost thou not care that my sister hath left me to serve alone? bid her therefore that she help me.

41 And Jesus answered and said unto her, Martha, Martha, thou art careful and troubled about many things:

42 But one thing is needful: and Mary hath chosen that good part, which shall not be taken away from her.

LESSON XXXVII.

THE GREAT SUPPER.

ST. LUKE XIV. 1–24. AND it came to pass, as he went into the house of one of the chief Pharisees to eat bread on the sabbath day, that they watched him.

2 And, behold, there was a certain man before him which had the dropsy.

3 And Jesus answering spake unto the lawyers and Pharisees, saying, Is it lawful to heal on the sabbath day?

4 And they held their peace. And he took *him*, and healed him, and let him go;

5 And answered them, saying, Which of you shall have an ass or an ox fallen into a pit, and will not straightway pull him out on the sabbath day?

6 And they could not answer him again to these things.

7 And he put forth a parable to those which were bidden, when he marked how they chose out the chief rooms; saying unto them,

8 When thou art bidden of any *man* to a wedding, sit not down in the highest room; lest a more honourable man than thou be bidden of him;

9 And he that bade thee and him come and say to thee, Give this man place; and thou begin with shame to take the lowest room.

10 But when thou art bidden, go and sit down in the lowest room; that when he that bade thee cometh, he may say unto thee, Friend, go up higher: then shalt thou have worship in the presence of them that sit at meat with thee.

11 For whosoever exalteth himself shall be abased; and he that humbleth himself shall be exalted.

12 Then said he also to him that bade him, When thou makest a dinner or a supper, call not thy friends, nor thy brethren, neither thy kinsmen, nor *thy* rich neighbours; lest they also bid thee again, and a recompence be made thee.

13 But when thou makest a feast, call the poor, the maimed, the lame, the blind:

14 And thou shalt be blessed; for they cannot recompense thee: for thou shalt be recompensed at the resurrection of the just.

15 And when one of them that sat at meat with him heard these things, he said unto him, Blessed *is* he that shall eat bread in the kingdom of God.

16 Then said he unto him, A certain man made a great supper, and bade many:

17 And sent his servant at supper time to say to them that were bidden, Come; for all things are now ready.

18 And they all with one *consent* began to make excuse. The first said unto him, I have bought a piece of ground, and I must needs go and see it: I pray thee have me excused.

19 And another said, I have bought five yoke of oxen, and I go to prove them: I pray thee have me excused.

20 And another said, I have married a wife, and therefore I cannot come.

21 So that servant came, and shewed his lord these things.

Then the master of the house being angry said to his servant, Go out quickly into the streets and lanes of the city, and bring in hither the poor, and the maimed, and the halt, and the blind.

22 And the servant said, Lord, it is done as thou hast commanded, and yet there is room.

23 And the lord said unto the servant, Go out into the highways and hedges, and compel *them* to come in, that my house may be filled.

24 For I say unto you, That none of those men which were bidden shall taste of my supper.

LESSON XXXVIII.

CONDITIONS OF DISCIPLESHIP—THE LOST SHEEP AND THE LOST PIECE OF SILVER.

ST. LUKE XIV. 25-35. AND there went great multitudes with him: and he turned, and said unto them,

26 If any *man* come to me, and hate not his father, and mother, and wife, and children, and brethren, and sisters, yea, and his own life also, he cannot be my disciple.

27 And whosoever doth not bear his cross, and come after me, cannot be my disciple.

28 For which of you, intending to build a tower, sitteth not down first, and counteth the cost, whether he have *sufficient* to finish *it?*

29 Lest haply, after he hath laid the foundation, and is not able to finish *it*, all that behold *it* begin to mock him,

30 Saying, This man began to build, and was not able to finish.

31 Or what king, going to make war against another king, sitteth not down first, and consulteth whether he be able with ten thousand to meet him that cometh against him with twenty thousand?

32 Or else, while the other is yet a great way off, he sendeth an ambassage, and desireth conditions of peace.

33 So likewise, whosoever he be of you that forsaketh not all that he hath, he cannot be my disciple.

34 Salt *is* good: but if the salt have lost his savour, wherewith shall it be seasoned?

35 It is neither fit for the land, nor yet for the dunghill; *but* men cast it out. He that hath ears to hear, let him hear.

ST. LUKE XV. 1–10. THEN drew near unto him all the publicans and sinners for to hear him.

2 And the Pharisees and scribes murmured, saying, This man receiveth sinners, and eateth with them.

3 And he spake this parable unto them, saying,

4 What man of you, having an hundred sheep, if he lose one of them, doth not leave the ninety and nine in the wilderness, and go after that which is lost, until he find it?

5 And when he hath found *it*, he layeth *it* on his shoulders, rejoicing.

6 And when he cometh home, he calleth together *his* friends and neighbours, saying unto them, Rejoice with me; for I have found my sheep which was lost.

7 I say unto you, that likewise joy shall be in heaven over one sinner that repenteth, more than over ninety and nine just persons, which need no repentance.

8 Either what woman having ten pieces of silver, if she lose one piece, doth not light a candle, and sweep the house, and seek diligently till she find *it?*

9 And when she hath found *it*, she calleth *her* friends and *her* neighbours together, saying, Rejoice with me; for I have found the piece which I had lost.

10 Likewise, I say unto you, there is joy in the presence of the angels of God over one sinner that repenteth.

LESSON XXXIX.

THE PRODIGAL SON.

ST. LUKE XV. 11–32. AND he said, a certain man had two sons:

12 And the younger of them said to *his* father, Father, give me the portion of goods that falleth *to me*. And he divided unto them *his* living.

13 And not many days after the younger son gathered all to-

gether, and took his journey into a far country, and there wasted his substance with riotous living.

14 And when he had spent all, there arose a mighty famine in that land; and he began to be in want.

15 And he went and joined himself to a citizen of that country; and he sent him into his fields to feed swine.

16 And he would fain have filled his belly with the husks that the swine did eat: and no man gave unto him.

17 And when he came to himself, he said, How many hired servants of my father's have bread enough and to spare, and I perish with hunger!

18 I will arise and go to my father, and will say unto him, Father, I have sinned against heaven, and before thee,

19 And am no more worthy to be called thy son: make me as one of thy hired servants.

20 And he arose, and came to his father. But when he was yet a great way off, his father saw him, and had compassion, and ran, and fell on his neck, and kissed him.

21 And the son said unto him, Father, I have sinned against heaven, and in thy sight, and am no more worthy to be called thy son.

22 But the father said to his servants, Bring forth the best robe, and put *it* on him; and put a ring on his hand, and shoes on *his* feet:

23 And bring hither the fatted calf, and kill *it;* and let us eat, and be merry:

24 For this my son was dead, and is alive again; he was lost, and is found. And they began to be merry.

25 Now his elder son was in the field: and as he came and drew nigh to the house, he heard musick and dancing.

26 And he called one of the servants, and asked what these things meant.

27 And he said unto him, Thy brother is come; and thy father hath killed the fatted calf, because he hath received him safe and sound.

28 And he was angry, and would not go in: therefore came his father out, and intreated him.

29 And he answering said to *his* father, Lo, these many years do I serve thee, neither transgressed I at any time thy command-

ment: and yet thou never gavest me a kid, that I might make merry with my friends:

30 But as soon as this thy son was come, which hath devoured thy living with harlots, thou hast killed for him the fatted calf.

31 And he said unto him, Son, thou art ever with me, and all that I have is thine.

32 It was meet that we should make merry, and be glad: for this thy brother was dead, and is alive again; and was lost, and is found.

LESSON XL.

THE RICH MAN AND LAZARUS.

ST. LUKE XVI. 19–31. THERE was a certain rich man, which was clothed in purple and fine linen, and fared sumptuously every day:

20 And there was a certain beggar named Lazarus, which was laid at his gate, full of sores,

21 And desiring to be fed with the crumbs which fell from the rich man's table: moreover the dogs came and licked his sores.

22 And it came to pass, that the beggar died, and was carried by the angels into Abraham's bosom: the rich man also died, and was buried;

23 And in hell he lift up his eyes, being in torments, and seeth Abraham afar off, and Lazarus in his bosom.

24 And he cried and said, Father Abraham, have mercy on me, and send Lazarus, that he may dip the tip of his finger in water, and cool my tongue; for I am tormented in this flame.

25 And Abraham said, Son, remember that thou in thy lifetime receivedst thy good things, and likewise Lazarus evil things: but now he is comforted, and thou art tormented.

26 And beside all this, between us and you there is a great gulf fixed: so that they which would pass from hence to you cannot; neither can they pass to us, that *would come* from thence.

27 Then he said, I pray thee therefore, father, that thou wouldest send him to my father's house:

28 For I have five brethren; that he may testify unto them, lest they also come into this place of torment.

29 Abraham saith unto him, They have Moses and the prophets; let them hear them.

30 And he said, Nay, father Abraham: but if one went unto them from the dead, they will repeat.

31 And he said unto him, If they hear not Moses and the prophets, neither will they be persuaded, though one rose from the dead.

LESSON XLI.

THE IMPORTUNATE WIDOW—THE PHARISEE AND THE PUBLICAN.

ST. LUKE XVIII. 1–14. AND he spake a parable unto them *to this end*, that men ought always to pray, and not to faint;

2 Saying, There was in a city a judge, which feared not God, neither regarded man:

3 And there was a widow in that city; and she came unto him, saying, Avenge me of mine adversary.

4 And he would not for a while: but afterward he said within himself, Though I fear not God, nor regard man;

5 Yet because this widow troubleth me, I will avenge her, lest by her continual coming she weary me.

6 And the Lord said, Hear what the unjust judge saith.

7 And shall not God avenge his own elect, which cry day and night unto him, though he bear long with them?

8 I tell you that he will avenge them speedily. Nevertheless when the Son of man cometh, shall he find faith on the earth?

9 And he spake this parable unto certain which trusted in themselves that they were righteous, and despised others:

10 Two men went up into the temple to pray; the one a Pharisee, and the other a publican.

11 The Pharisee stood and prayed thus with himself, God, I thank thee, that I am not as other men *are*, extortioners, unjust, adulterers, or even as this publican.

12 I fast twice in the week, I give tithes of all that I possess.

13 And the publican, standing afar off, would not lift up so much as *his* eyes unto heaven, but smote upon his breast, saying, God be merciful to me a sinner.

14 I tell you, this man went down to his house justified *rather* than the other: for every one that exalteth himself shall be abased; and he that humbleth himself shall be exalted.

LESSON XLII.

CHILDREN BROUGHT TO JESUS—THE DANGER OF RICHES.

ST. MARK X. 13–27. AND they brought young children to him, that he should touch them: and *his* disciples rebuked those that brought *them*.

14 But when Jesus saw *it*, he was much displeased, and said unto them, Suffer the little children to come unto me, and forbid them not: for of such is the kingdom of God.

15 Verily I say unto you, Whosoever shall not receive the kingdom of God as a little child, he shall not enter therein.

16 And he took them up in his arms, put *his* hands upon them, and blessed them.

17 And when he was gone forth into the way, there came one running, and kneeled to him, and asked him, Good Master, what shall I do that I may inherit eternal life?

18 And Jesus said unto him, Why callest thou me good? *there is* none good but one, *that is*, God.

19 Thou knowest the commandments, Do not commit adultery, Do not kill, Do not steal, Do not bear false witness, Defraud not, Honour thy father and mother.

20 And he answered and said unto him, Master, all these have I observed from my youth.

21 Then Jesus beholding him loved him, and said unto him, One thing thou lackest: go thy way, sell whatsoever thou hast, and give to the poor, and thou shalt have treasure in heaven: and come, take up the cross, and follow me.

22 And he was sad at that saying, and went away grieved: for he had great possessions.

23 And Jesus looked round about, and saith unto his disciples, How hardly shall they that have riches enter into the kingdom of God!

24 And the disciples were astonished at his words. But Jesus answereth again, and saith unto them, Children, how hard is it for them that trust in riches to enter into the kingdom of God!

25 It is easier for a camel to go through the eye of a needle, than for a rich man to enter into the kingdom of God.

26 And they were astonished out of measure, saying among themselves, Who then can be saved?

27 And Jesus looking upon them saith, With men *it is* impossible, but not with God: for with God all things are possible.

LESSON XLIII.

BLIND BARTIMÆUS—ZACCHÆUS THE PUBLICAN.

ST. LUKE XVIII. 35–43. AND it came to pass, that as he was come nigh unto Jericho, a certain blind man sat by the way side begging:

36 And hearing the multitude pass by, he asked what it meant.

37 And they told him, that Jesus of Nazareth passeth by.

38 And he cried, saying, Jesus, *thou* son of David, have mercy on me.

39 And they which went before rebuked him, that he should hold his peace: but he cried so much the more, *Thou* son of David, have mercy on me.

40 And Jesus stood, and commanded him to be brought unto him: and when he was come near, he asked him,

41 Saying, What wilt thou that I shall do unto thee? And he said, Lord, that I may receive my sight.

42 And Jesus said unto him, Receive thy sight: thy faith hath saved thee.

43 And immediately he received his sight, and followed him, glorifying God: and all the people, when they saw *it*, gave praise unto God.

ST. LUKE XIX. 1–10. AND *Jesus* entered and passed through Jericho.

2 And, behold, *there was* a man named Zacchæus, which was the chief among the publicans, and he was rich.

3 And he sought to see Jesus who he was; and could not for the press, because he was little of stature.

4 And he ran before, and climbed up into a sycomore tree to see him: for he was to pass that *way*.

5 And when Jesus came to the place, he looked up, and saw him, and said unto him, Zacchæus, make haste, and come down; for to day I must abide at thy house.

6 And he made haste, and came down, and received him joyfully.

7 And when they saw *it*, they all murmured, saying, That he was gone to be guest with a man that is a sinner.

8 And Zacchæus stood, and said unto the Lord; Behold, Lord, the half of my goods I give to the poor; and if I have taken any thing from any man by false accusation, I restore *him* fourfold.

9 And Jesus said unto him, This day is salvation come to this house, forsomuch as he also is a son of Abraham.

10 For the Son of man is come to seek and to save that which was lost.

LESSON XLIV.

CHRIST THE DOOR AND THE GOOD SHEPHERD.

ST. JOHN X. 1–18. VERILY, verily, I say unto you, He that entereth not by the door into the sheepfold, but climbeth up some other way, the same is a thief and a robber.

2 But he that entereth in by the door is the shepherd of the sheep.

3 To him the porter openeth; and the sheep hear his voice: and he calleth his own sheep by name, and leadeth them out.

4 And when he putteth forth his own sheep, he goeth before them, and the sheep follow him: for they know his voice.

5 And a stranger will they not follow, but will flee from him: for they know not the voice of strangers.

6 This parable spake Jesus unto them: but they understood not what things they were which he spake unto them.

7 Then said Jesus unto them again, Verily, verily, I say unto you, I am the door of the sheep.

8 All that ever came before me are thieves and robbers: but the sheep did not hear them.

9 I am the door: by me if any man enter in, he shall be saved, and shall go in and out, and find pasture.

10 The thief cometh not, but for to steal, and to kill, and to

destroy: I am come that they might have life, and that they might have *it* more abundantly.

11 I am the good shepherd: the good shepherd giveth his life for the sheep.

12 But he that is an hireling, and not the shepherd, whose own the sheep are not, seeth the wolf coming, and leaveth the sheep, and fleeth: and the wolf catcheth them, and scattereth the sheep.

13 The hireling fleeth, because he is an hireling, and careth not for the sheep.

14 I am the good shepherd, and know my *sheep*, and am known of mine.

15 As the Father knoweth me, even so know I the Father: and I lay down my life for the sheep.

16 And other sheep I have, which are not of this fold: them also I must bring, and they shall hear my voice; and there shall be one fold, *and* one shepherd.

17 Therefore doth my Father love me, because I lay down my life, that I might take it again.

18 No man taketh it from me, but I lay it down of myself. I have power to lay it down, and I have power to take it again. This commandment have I received of my Father.

LESSON XLV.

THE DEATH OF LAZARUS.

ST. JOHN XI. 1–29. NOW a certain *man* was sick, *named* Lazarus, of Bethany, the town of Mary and her sister Martha.

2 (It was *that* Mary which anointed the Lord with ointment, and wiped his feet with her hair, whose brother Lazarus was sick.)

3 Therefore his sisters sent unto him, saying, Lord, behold, he whom thou lovest is sick.

4 When Jesus heard *that*, he said, This sickness is not unto death, but for the glory of God, that the Son of God might be glorified thereby.

5 Now Jesus loved Martha, and her sister, and Lazarus.

6 When he had heard therefore that he was sick, he abode two days still in the same place where he was.

7 Then after that saith he to *his* disciples, Let us go into Judæa again.

8 *His* disciples say unto him, Master, the Jews of late sought to stone thee; and goest thou thither again?

9 Jesus answered, Are there not twelve hours in the day? If any man walk in the day, he stumbleth not, because he seeth the light of this world.

10 But if a man walk in the night, he stumbleth, because there is no light in him.

11 These things said he: and after that he saith unto them, Our friend Lazarus sleepeth; but I go, that I may awake him out of sleep.

12 Then said his disciples, Lord, if he sleep, he shall do well.

13 Howbeit Jesus spake of his death: but they thought that he had spoken of taking of rest in sleep.

14 Then said Jesus unto them plainly, Lazarus is dead.

15 And I am glad for your sakes that I was not there, to the intent ye may believe; nevertheless let us go unto him.

16 Then said Thomas, which is called Didymus, unto his fellowdisciples, Let us also go, that we may die with him.

17 Then when Jesus came, he found that he had *lain* in the grave four days already.

18 Now Bethany was nigh unto Jerusalem, about fifteen furlongs off:

19 And many of the Jews came to Martha and Mary, to comfort them concerning their brother.

20 Then Martha, as soon as she heard that Jesus was coming, went and met him: but Mary sat *still* in the house.

21 Then said Martha unto Jesus, Lord, if thou hadst been here, my brother had not died.

22 But I know, that even now, whatsoever thou wilt ask of God, God will give *it* thee.

23 Jesus saith unto her, Thy brother shall rise again.

24 Martha saith unto him, I know that he shall rise again in the resurrection at the last day.

25 Jesus said unto her, I am the resurrection, and the life: he that believeth in me, though he were dead, yet shall he live:

26 And whosoever liveth and believeth in me shall never die. Believest thou this?

27 She saith unto him, Yea, Lord: I believe that thou art the Christ, the Son of God, which should come into the world.

28 And when she had so said, she went her way, and called Mary her sister secretly, saying, The Master is come, and calleth for thee.

29 As soon as she heard *that*, she arose quickly, and came unto him.

LESSON XLVI.

THE RAISING OF LAZARUS.

ST. JOHN XI. 30–54. NOW Jesus was not yet come into the town, but was in that place where Martha met him.

31 The Jews then which were with her in the house, and comforted her, when they saw Mary, that she rose up hastily and went out, followed her, saying, She goeth unto the grave to weep there.

32 Then when Mary was come where Jesus was, and saw him, she fell down at his feet, saying unto him, Lord, if thou hadst been here, my brother had not died.

33 When Jesus therefore saw her weeping, and the Jews also weeping which came with her, he groaned in the spirit, and was troubled,

34 And said, Where have ye laid him? They said unto him, Lord, come and see.

35 Jesus wept.

36 Then said the Jews, Behold how he loved him!

37 And some of them said, Could not this man, which opened the eyes of the blind, have caused that even this man should not have died?

38 Jesus therefore again groaning in himself cometh to the grave. It was a cave, and a stone lay upon it.

39 Jesus said, Take ye away the stone. Martha, the sister of him that was dead, saith unto him, Lord, by this time he stinketh: for he hath been *dead* four days.

40 Jesus saith unto her, Said I not unto thee, that, if thou wouldest believe, thou shouldest see the glory of God?

41 Then they took away the stone *from the place* where the dead was laid. And Jesus lifted up *his* eyes, and said, Father, I thank thee that thou hast heard me.

42 And I knew that thou hearest me always: but because of the people which stand by I said *it*, that they may believe that thou hast sent me.

43 And when he thus had spoken, he cried with a loud voice, Lazarus, come forth.

44 And he that was dead came forth, bound hand and foot with graveclothes: and his face was bound about with a napkin. Jesus saith unto them, Loose him, and let him go.

45 Then many of the Jews which came to Mary, and had seen the things which Jesus did, believed on him.

46 But some of them went their ways to the Pharisees, and told them what things Jesus had done.

47 Then gathered the chief priests and the Pharisees a council, and said, What do we? for this man doeth many miracles.

48 If we let him thus alone, all *men* will believe on him: and the Romans shall come and take away both our place and nation.

49 And one of them, *named* Caiaphas, being the high priest that same year, said unto them, Ye know nothing at all,

50 Nor consider that it is expedient for us, that one man should die for the people, and that the whole nation perish not.

51 And this spake he not of himself: but being high priest that year, he prophesied that Jesus should die for that nation;

52 And not for that nation only, but that also he should gather together in one the children of God that were scattered abroad.

53 Then from that day forth they took counsel together for to put him to death.

54 Jesus therefore walked no more openly among the Jews; but went thence unto a country near to the wilderness, into a city called Ephraim, and there continued with his disciples.

LESSON XLVII.

CHRIST'S ENTRY INTO JERUSALEM.

ST. MARK XI. 1–26. AND when they came nigh to Jerusalem, unto Bethphage and Bethany, at the mount of Olives, he sendeth forth two of his disciples,

2 And saith unto them, Go your way into the village over against you: and as soon as ye be entered into it, ye shall find a colt tied, whereon never man sat; loose him, and bring *him*.

3 And if any man say unto you, Why do ye this? say ye that the Lord hath need of him; and straightway he will send him hither.

4 And they went their way, and found the colt tied by the door without in a place where two ways met; and they loose him.

5 And certain of them that stood there said unto them, What do ye, loosing the colt?

6 And they said unto them even as Jesus had commanded: and they let them go.

7 And they brought the colt to Jesus, and cast their garments on him; and he sat upon him.

8 And many spread their garments in the way: and others cut down branches off the trees, and strawed *them* in the way.

9 And they that went before, and they that followed, cried, saying, Hosanna; Blessed *is* he that cometh in the name of the Lord:

10 Blessed *be* the kingdom of our father David, that cometh in the name of the Lord: Hosanna in the highest.

11 And Jesus entered into Jerusalem, and into the temple: and when he had looked round about upon all things, and now the eventide was come, he went out unto Bethany with the twelve.

12 And on the morrow, when they were come from Bethany, he was hungry:

13 And seeing a fig tree afar off having leaves, he came, if haply he might find any thing thereon: and when he came to it, he found nothing but leaves; for the time of figs was not *yet*.

14 And Jesus answered and said unto it, No man eat fruit of thee hereafter for ever. And his disciples heard *it*.

15 And they come to Jerusalem: and Jesus went into the temple, and began to cast out them that sold and bought in the temple, and overthrew the tables of the moneychangers, and the seats of them that sold doves;

16 And would not suffer that any man should carry *any* vessel through the temple.

17 And he taught, saying unto them, Is it not written, My house shall be called of all nations the house of prayer? but ye have made it a den of thieves.

18 And the scribes and chief priests heard *it*, and sought how they might destroy him: for they feared him, because all the people was astonished at his doctrine.

19 And when even was come, he went out of the city.

20 And in the morning, as they passed by, they saw the fig tree dried up from the roots.

21 And Peter calling to remembrance saith unto him, Master, behold, the fig tree which thou cursedst is withered away.

22 And Jesus answering saith unto them, Have faith in God.

23 For verily I say unto you, That whosoever shall say unto this mountain, Be thou removed, and be thou cast into the sea; and shall not doubt in his heart, but shall believe that those things which he saith shall come to pass; he shall have whatsoever he saith.

24 Therefore I say unto you, What things soever ye desire, when ye pray, believe that ye receive *them*, and ye shall have *them*.

25 And when ye stand praying, forgive, if ye have ought against any: that your Father also which is in heaven may forgive you your trespasses.

26 But if ye do not forgive, neither will your Father which is in heaven forgive your trespasses.

LESSON XLVIII.

THE PARABLE OF THE TEN VIRGINS.

ST. MATTHEW XXV. 1–13. THEN shall the kingdom of heaven be likened unto ten virgins, which took their lamps, and went forth to meet the bridegroom.

2 And five of them were wise, and five *were* foolish.

3 They that *were* foolish took their lamps, and took no oil with them:

4 But the wise took oil in their vessels with their lamps.

5 While the bridegroom tarried, they all slumbered and slept.

6 And at midnight there was a cry made, Behold, the bridegroom cometh; go ye out to meet him.

7 Then all those virgins arose, and trimmed their lamps.

8 And the foolish said unto the wise, Give us of your oil; for our lamps are gone out.

9 But the wise answered, saying, *Not so;* lest there be not enough for us and you: but go ye rather to them that sell, and buy for yourselves.

10 And while they went to buy, the bridegroom came; and they that were ready went in with him to the marriage: and the door was shut.

11 Afterward came also the other virgins, saying, Lord, Lord, open to us.

12 But he answered and said, Verily I say unto you, I know you not.

13 Watch therefore, for ye know neither the day nor the hour wherein the Son of man cometh.

LESSON XLIX.

THE PARABLE OF THE TALENTS.

ST. MATTHEW XXV. 14-30. FOR *the kingdom of heaven is* as a man travelling into a far country, *who* called his own servants, and delivered unto them his goods.

15 And unto one he gave five talents, to another two, and to another one; to every man according to his several ability; and straightway took his journey.

16 Then he that had received the five talents went and traded with the same, and made *them* other five talents.

17 And likewise he that *had received* two, he also gained other two.

18 But he that had received one went and digged in the earth, and hid his lord's money.

19 After a long time the lord of those servants cometh, and reckoneth with them.

20 And so he that had received five talents came and brought other five talents, saying, Lord, thou deliveredst unto me five talents: behold, I have gained beside them five talents more.

21 His lord said unto him, Well done, *thou* good and faithful servant: thou hast been faithful over a few things, I will make thee ruler over many things: enter thou into the joy of thy lord.

22 He also that had received two talents came and said, Lord, thou deliveredst unto me two talents: behold, I have gained two other talents beside them.

23 His lord said unto him, Well done, good and faithful servant; thou hast been faithful over a few things, I will make thee ruler over many things: enter thou into the joy of thy lord.

24 Then he which had received the one talent came and said, Lord, I knew thee that thou art an hard man, reaping where thou hast not sown, and gathering where thou hast not strawed:

25 And I was afraid, and went and hid thy talent in the earth: lo, *there* thou hast *that is* thine.

26 His lord answered and said unto him, *Thou* wicked and slothful servant, thou knewest that I reap where I sowed not, and gather where I have not strawed:

27 Thou oughtest therefore to have put my money to the exchangers, and *then* at my coming I should have received mine own with usury.

28 Take therefore the talent from him, and give *it* unto him which hath ten talents.

29 For unto every one that hath shall be given, and he shall have abundance: but from him that hath not shall be taken away even that which he hath.

30 And cast ye the unprofitable servant into outer darkness: there shall be weeping and gnashing of teeth.

LESSON L.

THE JUDGMENT.

ST. MATTHEW XXV. 31–46. WHEN the Son of man shall come in his glory, and all the holy angels with him, then shall he sit upon the throne of his glory:

32 And before him shall be gathered all nations: and he shall separate them one from another, as a shepherd divideth *his* sheep from the goats:

33 And he shall set the sheep on his right hand, but the goats on the left.

34 Then shall the King say unto them on his right hand, Come, ye blessed of my Father, inherit the kingdom prepared for you from the foundation of the world:

35 For I was an hungred, and ye gave me meat: I was thirsty, and ye gave me drink: I was a stranger, and ye took me in:

36 Naked, and ye clothed me: I was sick, and ye visited me: I was in prison, and ye came unto me.

37 Then shall the righteous answer him, saying, Lord, when saw we thee an hungred, and fed *thee?* or thirsty, and gave *thee* drink?

38 When saw we thee a stranger, and took *thee* in? or naked, and clothed *thee?*

39 Or when saw we thee sick, or in prison, and came unto thee?

40 And the King shall answer and say unto them, Verily I say unto you, Inasmuch as ye have done *it* unto one of the least of these my brethren, ye have done *it* unto me.

41 Then shall he say also unto them on the left hand, Depart from me, ye cursed, into everlasting fire, prepared for the devil and his angels:

42 For I was an hungred, and ye gave me no meat: I was thirsty, and ye gave me no drink:

43 I was a stranger, and ye took me not in: naked, and ye clothed me not: sick, and in prison, and ye visited me not.

44 Then shall they also answer him, saying, Lord, when saw we thee an hungred, or athirst, or a stranger, or naked, or sick, or in prison, and did not minister unto thee?

45 Then shall he answer them, saying, Verily I say unto you, Inasmuch as ye did *it* not to one of the least of these, ye did *it* not to me.

46 And these shall go away into everlasting punishment: but the righteous into life eternal.

LESSON LI.

JESUS WASHES HIS DISCIPLES' FEET.

ST. JOHN XIII. 1–17. NOW before the feast of the passover, when Jesus knew that his hour was come that he should depart out of this world unto the Father, having loved his own which were in the world, he loved them unto the end.

2 And supper being ended, the devil having now put into the heart of Judas Iscariot, Simon's *son*, to betray him;

3 Jesus knowing that the Father had given all things into his hands, and that he was come from God, and went to God;

4 He riseth from supper, and laid aside his garments; and took a towel, and girded himself.

5 After that he poureth water into a bason, and began to wash the disciples' feet, and to wipe *them* with the towel wherewith he was girded.

6 Then cometh he to Simon Peter: and Peter saith unto him, Lord, dost thou wash my feet?

7 Jesus answered and said unto him, What I do thou knowest not now; but thou shalt know hereafter.

8 Peter saith unto him, Thou shalt never wash my feet. Jesus answered him, If I wash thee not, thou hast no part with me.

9 Simon Peter saith unto him, Lord, not my feet only, but also *my* hands and *my* head.

10 Jesus saith to him, He that is washed needeth not save to wash *his* feet, but is clean every whit: and ye are clean, but not all.

11 For he knew who should betray him; therefore said he, Ye are not all clean.

12 So after he had washed their feet, and had taken his garments, and was set down again, he said unto them, Know ye what I have done to you?

13 Ye call me Master and Lord: and ye say well; for *so* I am.

14 If I then, *your* Lord and Master, have washed your feet; ye also ought to wash one another's feet.

15 For I have given you an example, that ye should do as I have done to you.

16 Verily, verily, I say unto you, The servant is not greater than his lord; neither he that is sent greater than he that sent him.

17 If ye know these things, happy are ye if ye do them.

LESSON LII.

CHRIST COMFORTS HIS DISCIPLES.

ST. JOHN XIV. 1–14. LET not your heart be troubled: ye believe in God, believe also in me.

2 In my Father's house are many mansions: if *it were* not *so*, I would have told you. I go to prepare a place for you.

3 And if I go and prepare a place for you, I will come again, and receive you unto myself; that where I am, *there* ye may be also.

4 And whither I go ye know, and the way ye know.

5 Thomas saith unto him, Lord, we know not whither thou goest; and how can we know the way?

6 Jesus saith unto him, I am the way, the truth, and the life: no man cometh unto the Father, but by me.

7 If ye had known me, ye should have known my Father also: and from henceforth ye know him, and have seen him.

8 Philip saith unto him, Lord, shew us the Father, and it sufficeth us.

9 Jesus saith unto him, Have I been so long time with you, and yet hast thou not known me, Philip? he that hath seen me hath seen the Father; and how sayest thou *then*, Shew us the Father?

10 Believest thou not that I am in the Father, and the Father in me? the words that I speak unto you I speak not of myself: but the Father that dwelleth in me, he doeth the works.

11 Believe me that I *am* in the Father, and the Father in me: or else believe me for the very works' sake.

12 Verily, verily, I say unto you, He that believeth on me, the works that I do shall he do also; and greater *works* than these shall he do; because I go unto my Father.

13 And whatsoever ye shall ask in my name, that will I do, that the Father may be glorified in the Son.

14 If ye shall ask any thing in my name, I will do *it*.

LESSON LIII.

THE HOLY SPIRIT PROMISED.

ST. JOHN XIV. 15–31. IF ye love me, keep my commandments.

16 And I will pray the Father, and he shall give you another Comforter, that he may abide with you for ever;

17 *Even* the Spirit of truth; whom the world cannot receive, because it seeth him not, neither knoweth him: but ye know him; for he dwelleth with you, and shall be in you.

18 I will not leave you comfortless: I will come to you.

19 Yet a little while, and the world seeth me no more; but ye see me: because I live, ye shall live also.

20 At that day ye shall know that I *am* in my Father, and ye in me, and I in you.

21 He that hath my commandments, and keepeth them, he it is that loveth me: and he that loveth me shall be loved of my Father, and I will love him, and will manifest myself to him.

22 Judas saith unto him, not Iscariot, Lord, how is it that thou wilt manifest thyself unto us, and not unto the world?

23 Jesus answered and said unto him, If a man love me, he will keep my words: and my Father will love him, and we will come unto him, and make our abode with him.

24 He that loveth me not keepeth not my sayings: and the word which ye hear is not mine, but the Father's which sent me.

25 These things have I spoken unto you, being *yet* present with you.

26 But the Comforter, *which is* the Holy Ghost, whom the Father will send in my name, he shall teach you all things, and bring all things to your remembrance, whatsoever I have said unto you.

27 Peace I leave with you, my peace I give unto you: not as the world giveth, give I unto you. Let not your heart be troubled, neither let it be afraid.

28 Ye have heard how I said unto you, I go away, and come *again* unto you. If ye loved me, ye would rejoice, because I said, I go unto the Father: for my Father is greater than I.

29 And now I have told you before it come to pass, that, when it is come to pass, ye might believe.

30 Hereafter I will not talk much with you: for the prince of this world cometh, and hath nothing in me.

31 But that the world may know that I love the Father; and as the Father gave me commandment, even so I do. Arise, let us go hence.

LESSON LIV.

CHRIST THE TRUE VINE.

ST. JOHN XV. 1–17. I AM the true vine, and my Father is the husbandman.

2 Every branch in me that beareth not fruit he taketh away: and every *branch* that beareth fruit, he purgeth it, that it may bring forth more fruit.

3 Now ye are clean through the word which I have spoken unto you.

4 Abide in me, and I in you. As the branch cannot bear fruit of itself, except it abide in the vine; no more can ye, except ye abide in me.

5 I am the vine, ye *are* the branches: He that abideth in me, and I in him, the same bringeth forth much fruit: for without me ye can do nothing.

6 If a man abide not in me, he is cast forth as a branch, and is withered; and men gather them, and cast *them* into the fire, and they are burned.

7 If ye abide in me, and my words abide in you, ye shall ask what ye will, and it shall be done unto you.

8 Herein is my Father glorified, that ye bear much fruit; so shall ye be my disciples.

9 As the Father hath loved me, so have I loved you: continue ye in my love.

10 If ye keep my commandments, ye shall abide in my love; even as I have kept my Father's commandments, and abide in his love.

11 These things have I spoken unto you, that my joy might remain in you, and *that* your joy might be full.

12 This is my commandment, That ye love one another, as I have loved you.

13 Greater love hath no man than this, that a man lay down his life for his friends.

14 Ye are my friends, if ye do whatsoever I command you.

15 Henceforth I call you not servants; for the servant knoweth not what his lord doeth: but I have called you friends; for all things that I have heard of my Father I have made known unto you.

16 Ye have not chosen me, but I have chosen you, and ordained you, that ye should go and bring forth fruit, and *that* your fruit should remain: that whatsoever ye shall ask of the Father in my name, he may give it you.

17 These things I command you, that ye love one another.

LESSON LV.

OFFICE OF THE COMFORTER.

ST. JOHN XVI. 1–16. THESE things have I spoken unto you, that ye should not be offended.

2 They shall put you out of the synagogues: yea, the time cometh, that whosoever killeth you will think that he doeth God service.

3 And these things will they do unto you, because they have not known the Father, nor me.

4 But these things have I told you, that when the time shall come, ye may remember that I told you of them. And these things I said not unto you at the beginning, because I was with you.

5 But now I go my way to him that sent me; and none of you asketh me, Whither goest thou?

6 But because I have said these things unto you, sorrow hath filled your heart.

7 Nevertheless I tell you the truth; It is expedient for you that I go away: for if I go not away, the Comforter will not come unto you; but if I depart, I will send him unto you.

8 And when he is come, he will reprove the world of sin, and of righteousness, and of judgment:

9 Of sin, because they believe not on me;

10 Of righteousness, because I go to my Father, and ye see me no more;

11 Of judgment, because the prince of this world is judged.

12 I have yet many things to say unto you, but ye cannot bear them now.

13 Howbeit when he, the Spirit of truth, is come, he will guide you into all truth: for he shall not speak of himself; but whatsoever he shall hear, *that* shall he speak: and he will shew you things to come.

14 He shall glorify me: for he shall receive of mine, and shall shew *it* unto you.

15 All things that the Father hath are mine: therefore said I, that he shall take of mine, and shall shew *it* unto you.

16 A little while, and ye shall not see me: and again, a little while, and ye shall see me, because I go to the Father.

LESSON LVI.

CHRIST'S INTERCESSORY PRAYER.

ST. JOHN XVII. THESE words spake Jesus, and lifted up his eyes to heaven, and said, Father, the hour is come; glorify thy Son, that thy Son also may glorify thee:

2 As thou hast given him power over all flesh, that he should give eternal life to as many as thou hast given him.

3 And this is life eternal, that they might know thee the only true God, and Jesus Christ, whom thou hast sent.

4 I have glorified thee on the earth: I have finished the work which thou gavest me to do.

5 And now, O Father, glorify thou me with thine own self with the glory which I had with thee before the world was.

6 I have manifested thy name unto the men which thou gavest me out of the world: thine they were, and thou gavest them me; and they have kept thy word.

7 Now they have known that all things whatsoever thou hast given me are of thee.

8 For I have given unto them the words which thou gavest me; and they have received *them*, and have known surely that I came out from thee, and they have believed that thou didst send me.

9 I pray for them: I pray not for the world, but for them which thou hast given me; for they are thine.

10 And all mine are thine, and thine are mine; and I am glorified in them.

11 And now I am no more in the world, but these are in the world, and I come to thee. Holy Father, keep through thine own name those whom thou hast given me, that they may be one, as we *are*.

12 While I was with them in the world, I kept them in thy name: those that thou gavest me I have kept, and none of them is lost, but the son of perdition; that the scripture might be fulfilled.

13 And now come I to thee; and these things I speak in the world, that they might have my joy fulfilled in themselves.

14 I have given them thy word; and the world hath hated them, because they are not of the world, even as I am not of the world.

15 I pray not that thou shouldest take them out of the world, but that thou shouldest keep them from the evil.

16 They are not of the world, even as I am not of the world.

17 Sanctify them through thy truth: thy word is truth.

18 As thou hast sent me into the world, even so have I also sent them into the world.

19 And for their sakes I sanctify myself, that they also might be sanctified through the truth.

20 Neither pray I for these alone, but for them also which shall believe on me through their word;

21 That they all may be one; as thou, Father, *art* in me, and I in thee, that they also may be one in us: that the world may believe that thou hast sent me.

22 And the glory which thou gavest me I have given them; that they may be one, even as we are one:

23 I in them, and thou in me, that they may be made perfect in one; and that the world may know that thou hast sent me, and hast loved them, as thou hast loved me.

24 Father, I will that they also, whom thou hast given me, be with me where I am; that they may behold my glory, which thou hast given me: for thou lovedst me before the foundation of the world.

25 O righteous Father, the world hath not known thee: but I have known thee, and these have known that thou hast sent me.

26 And I have declared unto them thy name, and will declare *it:* that the love wherewith thou hast loved me may be in them, and I in them.

LESSON LVII.

THE LAST SUPPER.

ST. MATTHEW XXVI. 17–35. NOW the first *day* of the *feast of* unleavened bread the disciples came to Jesus, saying unto him, Where wilt thou that we prepare for thee to eat the passover?

18 And he said, Go into the city to such a man, and say unto him, The Master saith, My time is at hand; I will keep the passover at thy house with my disciples.

19 And the disciples did as Jesus had appointed them; and they made ready the passover.

20 Now when the even was come, he sat down with the twelve.

21 And as they did eat, he said, Verily I say unto you, that one of you shall betray me.

22 And they were exceeding sorrowful, and began every one of them to say unto him, Lord, is it I?

23 And he answered and said, He that dippeth *his* hand with me in the dish, the same shall betray me.

24 The Son of man goeth as it is written of him: but woe unto that man by whom the Son of man is betrayed! it had been good for that man if he had not been born.

25 Then Judas, which betrayed him, answered and said, Master, is it I? He said unto him, Thou hast said.

26 And as they were eating, Jesus took bread, and blessed *it*, and brake *it*, and gave *it* to the disciples, and said, Take, eat; this is my body.

27 And he took the cup, and gave thanks, and gave *it* to them, saying, Drink ye all of it;

28 For this is my blood of the new testament, which is shed for many for the remission of sins.

29 But I say unto you, I will not drink henceforth of this

fruit of the vine, until that day when I drink it new with you in my Father's kingdom.

30 And when they had sung an hymn, they went out into the mount of Olives.

31 Then saith Jesus unto them, All ye shall be offended because of me this night: for it is written, I will smite the shepherd, and the sheep of the flock shall be scattered abroad.

32 But after I am risen again, I will go before you into Galilee.

33 Peter answered and said unto him, Though all *men* shall be offended because of thee, *yet* will I never be offended.

34 Jesus said unto him, Verily I say unto thee, That this night, before the cock crow, thou shalt deny me thrice.

35 Peter said unto him, Though I should die with thee, yet will I not deny thee. Likewise also said all the disciples.

LESSON LVIII.

THE AGONY IN THE GARDEN—THE BETRAYAL.

ST. MATTHEW XXVI. 36-56. THEN cometh Jesus with them unto a place called Gethsemane, and saith unto the disciples, Sit ye here, while I go and pray yonder.

37 And he took with him Peter and the two sons of Zebedee, and began to be sorrowful and very heavy.

38 Then saith he unto them, My soul is exceeding sorrowful, even unto death: tarry ye here, and watch with me.

39 And he went a little farther, and fell on his face, and prayed, saying, O my Father, if it be possible, let this cup pass from me: nevertheless not as I will, but as thou *wilt*.

40 And he cometh unto the disciples, and findeth them asleep, and saith unto Peter, What, could ye not watch with me one hour?

41 Watch and pray, that ye enter not into temptation: the spirit indeed *is* willing, but the flesh *is* weak.

42 He went away again the second time, and prayed, saying, O my Father, if this cup may not pass away from me, except I drink it, thy will be done.

43 And he came and found them asleep again: for their eyes were heavy.

44 And he left them, and went away again, and prayed the third time, saying the same words.

45 Then cometh he to his disciples, and saith unto them, Sleep on now, and take *your* rest: behold, the hour is at hand, and the Son of man is betrayed into the hands of sinners.

46 Rise, let us be going: behold, he is at hand that doth betray me.

47 And while he yet spake, lo, Judas, one of the twelve, came, and with him a great multitude with swords and staves, from the chief priests and elders of the people.

48 Now he that betrayed him gave them a sign, saying, Whomsoever I shall kiss, that same is he: hold him fast.

49 And forthwith he came to Jesus, and said, Hail, master; and kissed him.

50 And Jesus said unto him, Friend, wherefore art thou come? Then came they, and laid hands on Jesus, and took him.

51 And, behold, one of them which were with Jesus stretched out *his* hand, and drew his sword, and struck a servant of the high priest's, and smote off his ear.

52 Then said Jesus unto him, Put up again thy sword into his place: for all they that take the sword shall perish with the sword.

53 Thinkest thou that I cannot now pray to my Father, and he shall presently give me more than twelve legions of angels?

54 But how then shall the scriptures be fulfilled, that thus it must be?

55 In that same hour said Jesus to the multitudes, Are ye come out as against a thief with swords and staves for to take me? I sat daily with you teaching in the temple, and ye laid no hold on me.

56 But all this was done, that the scriptures of the prophets might be fulfilled. Then all the disciples forsook him, and fled.

LESSON LIX.

CHRIST BEFORE CAIAPHAS—PETER'S DENIAL.

ST. MATTHEW XXVI. 57–75. AND they that had laid hold on Jesus led *him* away to Caiaphas the high priest, where the scribes and the elders were assembled.

58 But Peter followed him afar off unto the high priest's palace, and went in, and sat with the servants, to see the end.

59 Now the chief priests, and elders, and all the council, sought false witness against Jesus, to put him to death;

60 But found none: yea, though many false witnesses came, *yet* found they none. At the last came two false witnesses,

61 And said, this *fellow* said, I am able to destroy the temple of God, and to build it in three days.

62 And the high priest arose, and said unto him, Answerest thou nothing? what *is it which* these witness against thee?

63 But Jesus held his peace. And the high priest answered and said unto him, I adjure thee by the living God, that thou tell us whether thou be the Christ, the Son of God.

64 Jesus saith unto him, Thou hast said: nevertheless I say unto you, Hereafter shall ye see the Son of man sitting on the right hand of power, and coming in the clouds of heaven.

65 Then the high priest rent his clothes, saying, He hath spoken blasphemy; what further need have we of witnesses? behold, now ye have heard his blasphemy.

66 What think ye? They answered and said, He is guilty of death.

67 Then did they spit in his face, and buffeted him; and others smote *him* with the palms of their hands,

68 Saying, Prophesy unto us, thou Christ, Who is he that smote thee?

69 Now Peter sat without in the palace: and a damsel came unto him, saying, Thou also wast with Jesus of Galilee.

70 But he denied before *them* all, saying, I know not what thou sayest.

71 And when he was gone out into the porch, another *maid* saw him, and said unto them that were there, This *fellow* was also with Jesus of Nazareth.

72 And again he denied with an oath, I do not know the man.

73 And after a while came unto *him* they that stood by, and said to Peter, Surely thou also art *one* of them; for thy speech bewrayeth thee.

74 Then began he to curse and to swear, *saying*, I know not the man. And immediately the cock crew.

75 And Peter remembered the word of Jesus, which said unto him, Before the cock crow, thou shalt deny me thrice. And he went out, and wept bitterly.

LESSON LX.

CHRIST BEFORE PILATE.

ST. MATTHEW XXVII. 1–23. WHEN the morning was come, all the chief priests and elders of the people took counsel against Jesus to put him to death:

2 And when they had bound him, they led *him* away, and delivered him to Pontius Pilate the governor.

3 Then Judas, which had betrayed him, when he saw that he was condemned, repented himself, and brought again the thirty pieces of silver to the chief priests and elders,

4 Saying, I have sinned in that I have betrayed the innocent blood. And they said, What *is that* to us? see thou *to that.*

5 And he cast down the pieces of silver in the temple, and departed, and went and hanged himself.

6 And the chief priests took the silver pieces, and said, It is not lawful for to put them into the treasury, because it is the price of blood.

7 And they took counsel, and bought with them the potter's field, to bury strangers in.

8 Wherefore that field was called, The field of blood, unto this day.

9 Then was fulfilled that which was spoken by Jeremy the prophet, saying, And they took the thirty pieces of silver, the price of him that was valued, whom they of the children of Israel did value;

10 And gave them for the potter's field, as the Lord appointed me.

11 And Jesus stood before the governor: and the governor asked him, saying, Art thou the King of the Jews? And Jesus said unto him, Thou sayest.

12 And when he was accused of the chief priests and elders, he answered nothing.

13 Then said Pilate unto him, Hearest thou not how many things they witness against thee?

14 And he answered him to never a word; insomuch that the governor marvelled greatly.

15 Now at *that* feast the governor was wont to release unto the people a prisoner, whom they would.

16 And they had then a notable prisoner, called Barabbas.

17 Therefore when they were gathered together, Pilate said unto them, Whom will ye that I release unto you? Barabbas, or Jesus which is called Christ?

18 For he knew that for envy they had delivered him.

19 When he was set down on the judgment seat, his wife sent unto him, saying, Have thou nothing to do with that just man: for I have suffered many things this day in a dream because of him.

20 But the chief priests and elders persuaded the multitude that they should ask Barabbas, and destroy Jesus.

21 The governor answered and said unto them, Whether of the twain will ye that I release unto you? They said, Barabbas.

22 Pilate saith unto them, What shall I do then with Jesus which is called Christ? *They* all say unto him, Let him be crucified.

23 And the governor said, Why, what evil hath he done? But they cried out the more, saying, Let him be crucified.

LESSON LXI.

THE CRUCIFIXION.

ST. MATTHEW XXVII. 24–43. WHEN Pilate saw that he could prevail nothing, but *that* rather a tumult was made, he took water, and washed *his* hands before the multitude, saying, I am innocent of the blood of this just person: see ye *to it.*

25 Then answered all the people, and said, His blood *be* on us, and on our children.

26 Then released he Barabbas unto them: and when he had scourged Jesus, he delivered *him* to be crucified.

27 Then the soldiers of the governor took Jesus into the common hall, and gathered unto him the whole band *of soldiers*.

28 And they stripped him, and put on him a scarlet robe.

29 And when they had platted a crown of thorns, they put *it* upon his head, and a reed in his right hand: and they bowed the knee before him, and mocked him, saying, Hail, King of the Jews!

30 And they spit upon him, and took the reed, and smote him on the head.

31 And after that they had mocked him, they took the robe off from him, and put his own raiment on him, and led him away to crucify *him*.

32 And as they came out, they found a man of Cyrene, Simon by name: him they compelled to bear his cross.

33 And when they were come unto a place called Golgotha, that is to say, a place of a skull,

34 They gave him vinegar to drink mingled with gall: and when he had tasted *thereof*, he would not drink.

35 And they crucified him, and parted his garments, casting lots: that it might be fulfilled which was spoken by the prophet, They parted my garments among them, and upon my vesture did they cast lots.

36 And sitting down they watched him there;

37 And set up over his head his accusation written, THIS IS JESUS THE KING OF THE JEWS.

38 Then were there two thieves crucified with him, one on the right hand, and another on the left.

39 And they that passed by reviled him, wagging their heads,

40 And saying, Thou that destroyest the temple, and buildest *it* in three days, save thyself. If thou be the Son of God, come down from the cross.

41 Likewise also the chief priests mocking *him*, with the scribes and elders, said,

42 He saved others; himself he cannot save. If he be the King of Israel, let him now come down from the cross, and we will believe him.

43 He trusted in God; let him deliver him now, if he will have him: for he said, I am the Son of God.

LESSON LXII.

THE DEATH AND BURIAL OF JESUS.

ST. LUKE XXIII. 39–56. AND one of the malefactors which were hanged railed on him, saying, If thou be Christ, save thyself and us.

40 But the other answering rebuked him, saying, Dost not thou fear God, seeing thou art in the same condemnation?

41 And we indeed justly; for we receive the due reward of our deeds: but this man hath done nothing amiss.

42 And he said unto Jesus, Lord, remember me when thou comest into thy kingdom.

43 And Jesus said unto him, Verily I say unto thee, To day shalt thou be with me in paradise.

44 And it was about the sixth hour, and there was a darkness over all the earth until the ninth hour.

45 And the sun was darkened, and the veil of the temple was rent in the midst.

46 And when Jesus had cried with a loud voice, he said, Father, into thy hands I commend my spirit: and having said thus, he gave up the ghost.

47 Now when the centurion saw what was done, he glorified God, saying, Certainly this was a righteous man.

48 And all the people that came together to that sight, beholding the things which were done, smote their breasts, and returned.

49 And all his acquaintance, and the women that followed him from Galilee, stood afar off, beholding these things.

50 And, behold, *there was* a man named Joseph, a counsellor; *and he was* a good man, and a just:

51 (The same had not consented to the counsel and deed of them;) *he was* of Arimathæa, a city of the Jews: who also himself waited for the kingdom of God.

52 This *man* went unto Pilate, and begged the body of Jesus.

53 And he took it down, and wrapped it in linen, and laid it

in a sepulchre that was hewn in stone, wherein never man before was laid.

54 And that day was the preparation, and the sabbath drew on.

55 And the women also, which came with him from Galilee, followed after, and beheld the sepulchre, and how his body was laid.

56 And they returned, and prepared spices and ointments; and rested the sabbath day according to the commandment.

LESSON LXIII.

THE RESURRECTION OF JESUS.

ST. JOHN XX. 1–18. THE first *day* of the week cometh Mary Magdalene early, when it was yet dark, unto the sepulchre, and seeth the stone taken away from the sepulchre.

2 Then she runneth, and cometh to Simon Peter, and to the other disciple, whom Jesus loved, and saith unto them, They have taken away the Lord out of the sepulchre, and we know not where they have laid him.

3 Peter therefore went forth, and that other disciple, and came to the sepulchre.

4 So they ran both together: and the other disciple did outrun Peter, and came first to the sepulchre.

5 And he stooping down, *and looking in*, saw the linen clothes lying; yet went he not in.

6 Then cometh Simon Peter following him, and went into the sepulchre, and seeth the linen clothes lie,

7 And the napkin, that was about his head, not lying with the linen clothes, but wrapped together in a place by itself.

8 Then went in also that other disciple, which came first to the sepulchre, and he saw, and believed.

9 For as yet they knew not the scripture, that he must rise again from the dead.

10 Then the disciples went away again unto their own home.

11 But Mary stood without at the sepulchre weeping: and as she wept, she stooped down, *and looked* into the sepulchre,

12 And seeth two angels in white sitting, the one at the head, and the other at the feet, where the body of Jesus had lain.

13 And they say unto her, Woman, why weepest thou? She saith unto them, Because they have taken away my Lord, and I know not where they have laid him.

14 And when she had thus said, she turned herself back, and saw Jesus standing, and knew not that it was Jesus.

15 Jesus saith unto her, Woman, why weepest thou? whom seekest thou? She, supposing him to be the gardener, saith unto him, Sir, if thou have borne him hence, tell me where thou hast laid him, and I will take him away.

16 Jesus saith unto her, Mary. She turned herself, and saith unto him, Rabboni; which is to say, Master.

17 Jesus saith unto her, Touch me not; for I am not yet ascended to my Father: but go to my brethren, and say unto them, I ascend unto my Father, and your Father; and *to* my God, and your God.

18 Mary Magdalene came and told the disciples that she had seen the Lord, and *that* he had spoken these things unto her.

LESSON LXIV.

THE JOURNEY TO EMMAUS.

ST. LUKE XXIV. 13–35. AND, behold, two of them went that same day to a village called Emmaus, which was from Jerusalem *about* threescore furlongs.

14 And they talked together of all these things which had happened.

15 And it came to pass, that, while they communed *together* and reasoned, Jesus himself drew near, and went with them.

16 But their eyes were holden that they should not know him.

17 And he said unto them, What manner of communications *are* these that ye have one to another, as ye walk, and are sad?

18 And the one of them, whose name was Cleopas, answering said unto him, Art thou only a stranger in Jerusalem, and hast not known the things which are come to pass there in these days?

19 And he said unto them, What things? And they said

unto him, Concerning Jesus of Nazareth, which was a prophet mighty in deed and word before God and all the people:

20 And how the chief priests and our rulers delivered him to be condemned to death, and have crucified him.

21 But we trusted that it had been he which should have redeemed Israel: and beside all this, to day is the third day since these things were done.

22 Yea, and certain women also of our company made us astonished, which were early at the sepulchre:

23 And when they found not his body, they came, saying, that they had also seen a vision of angels, which said that he was alive.

24 And certain of them which were with us went to the sepulchre, and found *it* even so as the women had said: but him they saw not.

25 Then he said unto them, O fools, and slow of heart to believe all that the prophets have spoken:

26 Ought not Christ to have suffered these things, and to enter into his glory?

27 And beginning at Moses and all the prophets, he expounded unto them in all the scriptures the things concerning himself.

28 And they drew nigh unto the village, whither they went: and he made as though he would have gone further.

29 But they constrained him, saying, Abide with us: for it is toward evening, and the day is far spent. And he went in to tarry with them.

30 And it came to pass, as he sat at meat with them, he took bread, and blessed *it*, and brake, and gave to them.

31 And their eyes were opened, and they knew him; and he vanished out of their sight.

32 And they said one to another, Did not our heart burn within us, while he talked with us by the way, and while he opened to us the scriptures?

33 And they rose up the same hour, and returned to Jerusalem, and found the eleven gathered together, and them that were with them,

34 Saying, The Lord is risen indeed, and hath appeared to Simon.

35 And they told what things *were done* in the way, and how he was known of them in breaking of bread.

LESSON LXV.

JESUS APPEARS TO HIS DISCIPLES—THOMAS' DOUBT REMOVED.

ST. JOHN XX. 19-31. THEN the same day at evening, being the first *day* of the week, when the doors were shut where the disciples were assembled for fear of the Jews, came Jesus and stood in the midst, and saith unto them, Peace *be* unto you.

20 And when he had so said, he shewed unto them *his* hands and his side. Then were the disciples glad, when they saw the Lord.

21 Then said Jesus to them again, Peace *be* unto you: as *my* Father hath sent me, even so send I you.

22 And when he had said this, he breathed on *them*, and saith unto them, Receive ye the Holy Ghost:

23 Whose soever sins ye remit, they are remitted unto them; *and* whose soever *sins* ye retain, they are retained.

24 But Thomas, one of the twelve, called Didymus, was not with them when Jesus came.

25 The other disciples therefore said unto him, We have seen the Lord. But he said unto them, Except I shall see in his hands the print of the nails, and put my finger into the print of the nails, and thrust my hand into his side, I will not believe.

26 And after eight days again his disciples were within, and Thomas with them: *then* came Jesus, the doors being shut, and stood in the midst, and said, Peace *be* unto you.

27 Then saith he to Thomas, Reach hither thy finger, and behold my hands; and reach hither thy hand, and thrust *it* into my side: and be not faithless, but believing.

28 And Thomas answered and said unto him, My Lord and my God.

29 Jesus saith unto him, Thomas, because thou hast seen me, thou hast believed: blessed *are* they that have not seen, and *yet* have believed.

30 And many other signs truly did Jesus in the presence of his disciples, which are not written in this book:

31 But these are written, that ye might believe that Jesus is the Christ, the Son of God; and that believing ye might have life through his name.

LESSON LXVI.

JESUS APPEARS AT THE SEA OF TIBERIAS.

ST. JOHN XXI. AFTER these things Jesus shewed himself again to the disciples at the sea of Tiberias; and on this wise shewed he *himself.*

2 There were together Simon Peter, and Thomas called Didymus, and Nathanael of Cana in Galilee, and the *sons* of Zebedee, and two other of his disciples.

3 Simon Peter saith unto them, I go a fishing. They say unto him, We also go with thee. They went forth, and entered into a ship immediately; and that night they caught nothing.

4 But when the morning was now come, Jesus stood on the shore: but the disciples knew not that it was Jesus.

5 Then Jesus saith unto them, Children, have ye any meat? They answered him, No.

6 And he said unto them, Cast the net on the right side of the ship, and ye shall find. They cast therefore, and now they were not able to draw it for the multitude of fishes.

7 Therefore that disciple whom Jesus loved saith unto Peter, It is the Lord. Now when Simon Peter heard that it was the Lord, he girt *his* fisher's coat *unto him,* (for he was naked,) and did cast himself into the sea.

8 And the other disciples came in a little ship; (for they were not far from land, but as it were two hundred cubits,) dragging the net with fishes.

9 As soon then as they were come to land, they saw a fire of coals there, and fish laid thereon, and bread.

10 Jesus saith unto them, Bring of the fish which ye have now caught.

11 Simon Peter went up, and drew the net to land full of great fishes, an hundred and fifty and three: and for all there were so many, yet was not the net broken.

12 Jesus saith unto them, Come *and* dine. And none of the disciples durst ask him, Who art thou? knowing that it was the Lord.

13 Jesus then cometh, and taketh bread, and giveth them, and fish likewise.

14 This is now the third time that Jesus shewed himself to his disciples, after that he was risen from the dead.

15 So when they had dined, Jesus saith to Simon Peter, Simon, *son* of Jonas, lovest thou me more than these? He saith unto him, Yea, Lord; thou knowest that I love thee. He saith unto him, Feed my lambs.

16 He saith to him again the second time, Simon, *son* of Jonas, lovest thou me? He saith unto him, Yea, Lord; thou knowest that I love thee. He saith unto him, Feed my sheep.

17 He saith unto him the third time, Simon, *son* of Jonas, lovest thou me? Peter was grieved because he said unto him the third time, Lovest thou me? And he said unto him, Lord, thou knowest all things; thou knowest that I love thee. Jesus saith unto him, Feed my sheep.

18 Verily, verily, I say unto thee, When thou wast young, thou girdedst thyself, and walkedst whither thou wouldest: but when thou shalt be old, thou shalt stretch forth thy hands, and another shall gird thee, and carry *thee* whither thou wouldest not.

19 This spake he, signifying by what death he should glorify God. And when he had spoken this, he saith unto him, Follow me.

20 Then Peter, turning about, seeth the disciple whom Jesus loved following; which also leaned on his breast at supper, and said, Lord, which is he that betrayeth thee?

21 Peter seeing him saith to Jesus, Lord, and what *shall* this man *do?*

22 Jesus saith unto him, If I will that he tarry till I come, what *is that* to thee? follow thou me.

23 Then went this saying abroad among the brethren, that that disciple should not die: yet Jesus said not unto him, He shall not die; but, If I will that he tarry till I come, what *is that* to thee?

24 This is the disciple which testifieth of these things, and wrote these things: and we know that his testimony is true.

25 And there are also many other things which Jesus did, the which, if they should be written every one, I suppose that even the world itself could not contain the books that should be written. Amen.

LESSON LXVII.

THE ASCENSION.

ST. MATTHEW XXVIII. 16–20. THEN the eleven disciples went away into Galilee, into a mountain where Jesus had appointed them.

17 And when they saw him, they worshipped him: but some doubted.

18 And Jesus came and spake unto them, saying, All power is given unto me in heaven and in earth.

19 Go ye therefore, and teach all nations, baptizing them in the name of the Father, and of the Son, and of the Holy Ghost:

20 Teaching them to observe all things whatsoever I have commanded you: and, lo, I am with you alway, *even* unto the end of the world. Amen.

ST. MARK XVI. 15–20. AND he said unto them, Go ye into all the world, and preach the gospel to every creature.

16 He that believeth and is baptized shall be saved; but he that believeth not shall be damned.

17 And these signs shall follow them that believe; In my name shall they cast out devils; they shall speak with new tongues;

18 They shall take up serpents; and if they drink any deadly thing, it shall not hurt them; they shall lay hands on the sick, and they shall recover.

19 So then after the Lord had spoken unto them, he was received up into heaven, and sat on the right hand of God.

20 And they went forth, and preached every where, the Lord working with *them*, and confirming the word with signs following. Amen.

ST. LUKE XXIV. 49–53. AND, behold, I send the promise of my Father upon you: but tarry ye in the city of Jerusalem, until ye be endued with power from on high.

50 And he led them out as far as to Bethany, and he lifted up his hands, and blessed them.

51 And it came to pass, while he blessed them, he was parted from them, and carried up into heaven.

52 And they worshipped him, and returned to Jerusalem with great joy:

53 And were continually in the temple, praising and blessing God. Amen.

PART II.

HISTORICAL AND DIDACTIC—THE ACTS OF THE APOSTLES.

LESSON I.

THE ASCENSION.

THE ACTS I. 1–14. THE former treatise have I made, O Theophilus, of all that Jesus began both to do and teach,

2 Until the day in which he was taken up, after that he through the Holy Ghost had given commandments unto the apostles whom he had chosen:

3 To whom also he shewed himself alive after his passion by many infallible proofs, being seen of them forty days, and speaking of the things pertaining to the kingdom of God:

4 And, being assembled together with *them*, commanded them that they should not depart from Jerusalem, but wait for the promise of the Father, which, *saith he*, ye have heard of me.

5 For John truly baptized with water; but ye shall be baptized with the Holy Ghost not many days hence.

6 When they therefore were come together, they asked of him, saying, Lord, wilt thou at this time restore again the kingdom of Israel?

7 And he said unto them, It is not for you to know the times or the seasons, which the Father hath put in his own power.

8 But ye shall receive power, after that the Holy Ghost is come upon you: and ye shall be witnesses unto me both in Jerusalem, and in all Judæa, and in Samaria, and unto the uttermost part of the earth.

9 And when he had spoken these things, while they beheld, he was taken up; and a cloud received him out of their sight.

10 And while they looked stedfastly toward heaven as he went up, behold, two men stood by them in white apparel;

11 Which also said, Ye men of Galilee, why stand ye gazing up into heaven? this same Jesus, which is taken up from you into heaven, shall so come in like manner as ye have seen him go into heaven.

12 Then returned they unto Jerusalem from the mount called Olivet, which is from Jerusalem a sabbath day's journey.

13 And when they were come in, they went up into an upper room, where abode both Peter, and James, and John, and Andrew, Philip, and Thomas, Bartholomew, and Matthew, James *the son* of Alphæus, and Simon Zelotes, and Judas *the brother* of James.

14 These all continued with one accord in prayer and supplication, with the women, and Mary the mother of Jesus, and with his brethren.

LESSON II.

THE DAY OF PENTECOST.

THE ACTS II. 1–21. AND when the day of Pentecost was fully come, they were all with one accord in one place.

2 And suddenly there came a sound from heaven as of a rushing mighty wind, and it filled all the house where they were sitting.

3 And there appeared unto them cloven tongues like as of fire, and it sat upon each of them.

4 And they were all filled with the Holy Ghost, and began to speak with other tongues, as the Spirit gave them utterance.

5 And there were dwelling at Jerusalem Jews, devout men, out of every nation under heaven.

6 Now when this was noised abroad, the multitude came together, and were confounded, because that every man heard them speak in his own language.

7 And they were all amazed and marvelled, saying one to another, Behold, are not all these which speak Galilæans?

8 And how hear we every man in our own tongue, wherein we were born?

9 Parthians, and Medes, and Elamites, and the dwellers in Mesopotamia, and in Judæa, and Cappadocia, in Pontus, and Asia,

10 Phrygia, and Pamphylia, in Egypt, and in the parts of Libya about Cyrene, and strangers of Rome, Jews and proselytes,

11 Cretes and Arabians, we do hear them speak in our tongues the wonderful works of God.

12 And they were all amazed, and were in doubt, saying one to another, What meaneth this?

13 Others mocking said, These men are full of new wine.

14 But Peter, standing up with the eleven, lifted up his voice, and said unto them, Ye men of Judæa, and all *ye* that dwell at Jerusalem, be this known unto you, and hearken to my words:

15 For these are not drunken, as ye suppose, seeing it is *but* the third hour of the day.

16 But this is that which was spoken by the prophet Joel;

17 And it shall come to pass in the last days, saith God, I will pour out of my Spirit upon all flesh: and your sons and your daughters shall prophesy, and your young men shall see visions, and your old men shall dream dreams:

18 And on my servants and on my handmaidens I will pour out in those days of my Spirit; and they shall prophesy:

19 And I will shew wonders in heaven above, and signs in the earth beneath; blood, and fire, and vapour of smoke:

20 The sun shall be turned into darkness, and the moon into blood, before that great and notable day of the Lord come:

21 And it shall come to pass, *that* whosoever shall call on the name of the Lord shall be saved.

LESSON III.

PETER'S ADDRESS ON THE DAY OF PENTECOST.

THE ACTS II. 22–47. YE men of Israel, hear these words; Jesus of Nazareth, a man approved of God among you by miracles and wonders and signs, which God did by him in the midst of you, as ye yourselves also know:

23 Him, being delivered by the determinate counsel and foreknowledge of God, ye have taken, and by wicked hands have crucified and slain:

24 Whom God hath raised up, having loosed the pains of death: because it was not possible that he should be holden of it.

25 For David speaketh concerning him, I foresaw the Lord always before my face, for he is on my right hand, that I should not be moved:

26 Therefore did my heart rejoice, and my tongue was glad; moreover also my flesh shall rest in hope:

27 Because thou wilt not leave my soul in hell, neither wilt thou suffer thine Holy One to see corruption.

28 Thou hast made known to me the ways of life; thou shalt make me full of joy with thy countenance.

29 Men *and* brethren, let me freely speak unto you of the patriarch David, that he is both dead and buried, and his sepulchre is with us unto this day.

30 Therefore being a prophet, and knowing that God had sworn with an oath to him, that of the fruit of his loins, according to the flesh, he would raise up Christ to sit on his throne;

31 He seeing this before spake of the resurrection of Christ, that his soul was not left in hell, neither his flesh did see corruption.

32 This Jesus hath God raised up, whereof we all are witnesses.

33 Therefore being by the right hand of God exalted, and having received of the Father the promise of the Holy Ghost, he hath shed forth this, which ye now see and hear.

34 For David is not ascended into the heavens: but he saith himself, The LORD said unto my Lord, Sit thou on my right hand,

35 Until I make thy foes thy footstool.

36 Therefore let all the house of Israel know assuredly, that God hath made that same Jesus, whom ye have crucified, both Lord and Christ.

37 Now when they heard *this*, they were pricked in their heart, and said unto Peter and to the rest of the apostles, Men *and* brethren, what shall we do?

38 Then Peter said unto them, Repent, and be baptized every one of you in the name of Jesus Christ for the remission of sins, and ye shall receive the gift of the Holy Ghost.

39 For the promise is unto you, and to your children, and to all that are afar off, *even* as many as the Lord our God shall call.

40 And with many other words did he testify and exhort, saying, Save yourselves from this untoward generation.

41 Then they that gladly received his word were baptized: and the same day there were added *unto them* about three thousand souls.

42 And they continued stedfastly in the apostles' doctrine and fellowship, and in breaking of bread, and in prayers.

43 And fear came upon every soul: and many wonders and signs were done by the apostles.

44 And all that believed were together, and had all things common;

45 And sold their possessions and goods, and parted them to all *men*, as every man had need.

46 And they, continuing daily with one accord in the temple, and breaking bread from house to house, did eat their meat with gladness and singleness of heart,

47 Praising God, and having favour with all the people. And the Lord added to the church daily such as should be saved.

LESSON IV.

THE LAME MAN HEALED—PETER'S ADDRESS.

THE ACTS III. NOW Peter and John went up together into the temple at the hour of prayer, *being* the ninth *hour*.

2 And a certain man lame from his mother's womb was carried, whom they laid daily at the gate of the temple which is called Beautiful, to ask alms of them that entered into the temple;

3 Who seeing Peter and John about to go into the temple asked an alms.

4 And Peter, fastening his eyes upon him with John, said, Look on us.

5 And he gave heed unto them, expecting to receive something of them.

6 Then Peter said, Silver and gold have I none; but such as I have give I thee: In the name of Jesus Christ of Nazareth rise up and walk.

7 And he took him by the right hand, and lifted *him* up: and immediately his feet and ancle bones received strength.

8 And he leaping up stood, and walked, and entered with them into the temple, walking, and leaping, and praising God.

9 And all the people saw him walking and praising God:

10 And they knew that it was he which sat for alms at the Beautiful gate of the temple: and they were filled with wonder and amazement at that which had happened unto him.

11 And as the lame man which was healed held Peter and John, all the people ran together unto them in the porch that is called Solomon's, greatly wondering.

12 And when Peter saw *it*, he answered unto the people, Ye men of Israel, why marvel ye at this? or why look ye so earnestly on us, as though by our own power or holiness we had made this man to walk?

13 The God of Abraham, and of Isaac, and of Jacob, the God of our fathers, hath glorified his Son Jesus; whom ye delivered up, and denied him in the presence of Pilate, when he was determined to let *him* go.

14 But ye denied the Holy One and the Just, and desired a murderer to be granted unto you;

15 And killed the Prince of life, whom God hath raised from the dead; whereof we are witnesses.

16 And his name through faith in his name hath made this man strong, whom ye see and know: yea, the faith which is by him hath given him this perfect soundness in the presence of you all.

17 And now, brethren, I wot that through ignorance ye did *it*, as *did* also your rulers.

18 But those things, which God before had shewed by the mouth of all his prophets, that Christ should suffer, he hath so fulfilled.

19 Repent ye therefore, and be converted, that your sins may be blotted out, when the times of refreshing shall come from the presence of the Lord;

20 And he shall send Jesus Christ, which before was preached unto you:

21 Whom the heaven must receive until the times of restitution of all things, which God hath spoken by the mouth of all his holy prophets since the world began.

22 For Moses truly said unto the fathers, A prophet shall the Lord your God raise up unto you of your brethren, like unto me; him shall ye hear in all things whatsoever he shall say unto you.

23 And it shall come to pass, *that* every soul, which will not hear that prophet, shall be destroyed from among the people.

24 Yea, and all the prophets from Samuel and those that follow after, as many as have spoken, have likewise foretold of these days.

25 Ye are the children of the prophets, and of the covenant which God made with our fathers, saying unto Abraham, And in thy seed shall all the kindreds of the earth be blessed.

26 Unto you first God, having raised up his Son Jesus, sent him to bless you, in turning away every one of you from his iniquities.

LESSON V.

PETER AND JOHN BEFORE THE COUNCIL.

THE ACTS IV. 1–22. AND as they spake unto the people, the priests, and the captain of the temple, and the Sadducees, came upon them,

2 Being grieved that they taught the people, and preached through Jesus the resurrection from the dead.

3 And they laid hands on them, and put *them* in hold unto the next day: for it was now eventide.

4 Howbeit many of them which heard the word believed; and the number of the men was about five thousand.

5 And it came to pass on the morrow, that their rulers, and elders, and scribes,

6 And Annas the high priest, and Caiaphas, and John, and Alexander, and as many as were of the kindred of the high priest, were gathered together at Jerusalem.

7 And when they had set them in the midst, they asked, By what power, or by what name, have ye done this?

8 Then Peter, filled with the Holy Ghost, said unto them, Ye rulers of the people, and elders of Israel,

9 If we this day be examined of the good deed done to the impotent man, by what means he is made whole;

10 Be it known unto you all, and to all the people of Israel, that by the name of Jesus Christ of Nazareth, whom ye crucified, whom God raised from the dead, *even* by him doth this man stand here before you whole.

11 This is the stone which was set at nought of you builders, which is become the head of the corner.

12 Neither is there salvation in any other: for there is none other name under heaven given among men, whereby we must be saved.

13 Now when they saw the boldness of Peter and John, and perceived that they were unlearned and ignorant men, they marvelled; and they took knowledge of them, that they had been with Jesus.

14 And beholding the man which was healed standing with them, they could say nothing against it.

15 But when they had commanded them to go aside out of the council, they conferred among themselves,

16 Saying, What shall we do to these men? for that indeed a notable miracle hath been done by them *is* manifest to all them that dwell in Jerusalem; and we cannot deny *it*.

17 But that it spread no further among the people, let us straitly threaten them, that they speak henceforth to no man in this name.

18 And they called them, and commanded them not to speak at all nor teach in the name of Jesus.

19 But Peter and John answered and said unto them, Whether it be right in the sight of God to hearken unto you more than unto God, judge ye.

20 For we cannot but speak the things which we have seen and heard.

21 So when they had further threatened them, they let them go, finding nothing how they might punish them, because of the people: for all *men* glorified God for that which was done.

22 For the man was above forty years old, on whom this miracle of healing was shewed.

LESSON VI.

BENEVOLENCE OF THE EARLY CHURCH—ANANIAS AND SAPPHIRA.

THE ACTS IV. 23–37. AND being let go, they went to their own company, and reported all that the chief priests and elders had said unto them.

24 And when they heard that, they lifted up their voice to God with one accord, and said, Lord, thou *art* God, which hast made heaven, and earth, and the sea, and all that in them is:

25 Who by the mouth of thy servant David hast said, Why did the heathen rage, and the people imagine vain things?

26 The kings of the earth stood up, and the rulers were gathered together against the Lord, and against his Christ.

27 For of a truth against thy holy child Jesus, whom thou hast anointed, both Herod, and Pontius Pilate, with the Gentiles, and the people of Israel, were gathered together,

28 For to do whatsoever thy hand and thy counsel determined before to be done.

29 And now, Lord, behold their threatenings: and grant unto thy servants, that with all boldness they may speak thy word,

30 By stretching forth thine hand to heal; and that signs and wonders may be done by the name of thy holy child Jesus.

31 And when they had prayed, the place was shaken where they were assembled together; and they were all filled with the Holy Ghost, and they spake the word of God with boldness.

32 And the multitude of them that believed were of one heart and of one soul: neither said any *of them* that ought of the things which he possessed was his own; but they had all things common.

33 And with great power gave the apostles witness of the resurrection of the Lord Jesus: and great grace was upon them all.

34 Neither was there any among them that lacked: for as many as were possessors of lands or houses sold them, and brought the prices of the things that were sold,

35 And laid *them* down at the apostles' feet: and distribution was made unto every man according as he had need.

36 And Joses, who by the apostles was surnamed Barnabas, (which is, being interpreted, The son of consolation,) a Levite, *and* of the country of Cyprus,

37 Having land, sold *it*, and brought the money, and laid *it* at the apostles' feet.

THE ACTS V. 1–11. BUT a certain man named Ananias, with Sapphira his wife, sold a possession,

2 And kept back *part* of the price, his wife also being privy *to it*, and brought a certain part, and laid *it* at the apostles' feet.

3 But Peter said, Ananias, why hath Satan filled thine heart to lie to the Holy Ghost, and to keep back *part* of the price of the land?

4 Whiles it remained, was it not thine own? and after it was sold, was it not in thine own power? why hast thou conceived this thing in thine heart? thou hast not lied unto men, but unto God.

5 And Ananias hearing these words fell down, and gave up the ghost: and great fear came on all them that heard these things.

6 And the young men arose, wound him up, and carried *him* out, and buried *him*.

7 And it was about the space of three hours after, when his wife, not knowing what was done, came in.

8 And Peter answered unto her, Tell me whether ye sold the land for so much? And she said, Yea, for so much.

9 Then Peter said unto her, How is it that ye have agreed together to tempt the Spirit of the Lord? behold, the feet of them which have buried thy husband *are* at the door, and shall carry thee out.

10 Then fell she down straightway at his feet, and yielded up the ghost: and the young men came in, and found her dead, and, carrying *her* forth, buried *her* by her husband.

11 And great fear came upon all the church, and upon as many as heard these things.

LESSON VII.

THE APOSTLES IMPRISONED.

THE ACTS V. 17–42. THEN the high priest rose up, and all they that were with him, (which is the sect of the Sadducees,) and were filled with indignation,

18 And laid their hands on the apostles, and put them in the common prison.

19 But the angel of the Lord by night opened the prison doors, and brought them forth, and said,

20 Go, stand and speak in the temple to the people all the words of this life.

21 And when they heard *that*, they entered into the temple

early in the morning, and taught. But the high priest came, and they that were with him, and called the council together, and all the senate of the children of Israel, and sent to the prison to have them brought.

22 But when the officers came, and found them not in the prison, they returned, and told,

23 Saying, The prison truly found we shut with all safety, and the keepers standing without before the doors: but when we had opened, we found no man within.

24 Now when the high priest and the captain of the temple and the chief priests heard these things, they doubted of them whereunto this would grow.

25 Then came one and told them, saying, Behold, the men whom ye put in prison are standing in the temple, and teaching the people.

26 Then went the captain with the officers, and brought them without violence: for they feared the people, lest they should have been stoned.

27 And when they had brought them, they set *them* before the council: and the high priest asked them,

28 Saying, Did not we straitly command you that ye should not teach in this name? and, behold, ye have filled Jerusalem with your doctrine, and intend to bring this man's blood upon us.

29 Then Peter and the *other* apostles answered and said, We ought to obey God rather than men.

30 The God of our fathers raised up Jesus, whom ye slew and hanged on a tree.

31 Him hath God exalted with his right hand *to be* a Prince and a Saviour, for to give repentance to Israel, and forgiveness of sins.

32 And we are his witnesses of these things; and *so is* also the Holy Ghost, whom God hath given to them that obey him.

33 When they heard *that*, they were cut *to the heart*, and took counsel to slay them.

34 Then stood there up one in the council, a Pharisee, named Gamaliel, a doctor of the law, had in reputation among all the people, and commanded to put the apostles forth a little space;

35 And said unto them, Ye men of Israel, take heed to yourselves what ye intend to do as touching these men.

36 For before these days rose up Theudas, boasting himself

to be somebody; to whom a number of men, about four hundred, joined themselves: who was slain; and all, as many as obeyed him, were scattered, and brought to nought.

37 After this man rose up Judas of Galilee in the days of the taxing, and drew away much people after him: he also perished; and all, *even* as many as obeyed him, were dispersed.

38 And now I say unto you, Refrain from these men, and let them alone: for if this counsel or this work be of men, it will come to nought:

39 But if it be of God, ye cannot overthrow it; lest haply ye be found even to fight against God.

40 And to him they agreed: and when they had called the apostles, and beaten *them*, they commanded that they should not speak in the name of Jesus, and let them go.

41 And they departed from the presence of the council, rejoicing that they were counted worthy to suffer shame for his name.

42 And daily in the temple, and in every house, they ceased not to teach and preach Jesus Christ.

LESSON VIII.

THE SEVEN APPOINTED—STEPHEN ACCUSED.

THE ACTS VI. AND in those days, when the number of the disciples was multiplied, there arose a murmuring of the Grecians against the Hebrews, because their widows were neglected in the daily ministration.

2 Then the twelve called the multitude of the disciples *unto them*, and said, It is not reason that we should leave the word of God, and serve tables.

3 Wherefore, brethren, look ye out among you seven men of honest report, full of the Holy Ghost and wisdom, whom we may appoint over this business.

4 But we will give ourselves continually to prayer, and to the ministry of the word.

5 And the saying pleased the whole multitude: and they chose Stephen, a man full of faith and of the Holy Ghost, and Philip, and Prochorus, and Nicanor, and Timon, and Parmenas, and Nicolas a proselyte of Antioch:

6 Whom they set before the apostles: and when they had prayed, they laid *their* hands on them.

7 And the word of God increased; and the number of the disciples multiplied in Jerusalem greatly; and a great company of the priests were obedient to the faith.

8 And Stephen, full of faith and power, did great wonders and miracles among the people.

9 Then there arose certain of the synagogue, which is called *the synagogue* of the Libertines, and Cyrenians, and Alexandrians, and of them of Cilicia and of Asia, disputing with Stephen.

10 And they were not able to resist the wisdom and the spirit by which he spake.

11 Then they suborned men, which said, We have heard him speak blasphemous words against Moses, and *against* God.

12 And they stirred up the people, and the elders, and the scribes, and came upon *him*, and caught him, and brought *him* to the council,

13 And set up false witnesses, which said, This man ceaseth not to speak blasphemous words against this holy place, and the law:

14 For we have heard him say, that this Jesus of Nazareth shall destroy this place, and shall change the customs which Moses delivered us.

15 And all that sat in the council, looking stedfastly on him, saw his face as it had been the face of an angel.

LESSON IX.

STEPHEN'S DEFENCE.

THE ACTS VII. 1–29. THEN said the high priest, Are these things so?

2 And he said, Men, brethren, and fathers, hearken; The God of glory appeared unto our father Abraham, when he was in Mesopotamia, before he dwelt in Charran,

3 And said unto him, Get thee out of thy country, and from thy kindred, and come into the land which I shall shew thee.

4 Then came he out of the land of the Chaldæans, and dwelt in Charran: and from thence, when his father was dead, he removed him into this land, wherein ye now dwell.

5 And he gave him none inheritance in it, no, not *so much as* to set his foot on: yet he promised that he would give it to him for a possession, and to his seed after him, when *as yet* he had no child.

6 And God spake on this wise, That his seed should sojourn in a strange land; and that they should bring them into bondage, and entreat *them* evil four hundred years.

7 And the nation to whom they shall be in bondage will I judge, said God: and after that shall they come forth, and serve me in this place.

8 And he gave him the covenant of circumcision: and so *Abraham* begat Isaac, and circumcised him the eighth day; and Isaac *begat* Jacob; and Jacob *begat* the twelve patriarchs.

9 And the patriarchs, moved with envy, sold Joseph into Egypt: but God was with him,

10 And delivered him out of all his afflictions, and gave him favour and wisdom in the sight of Pharaoh king of Egypt; and he made him governor over Egypt and all his house.

11 Now there came a dearth over all the land of Egypt and Chanaan, and great affliction: and our fathers found no sustenance.

12 But when Jacob heard that there was corn in Egypt, he sent out our fathers first.

13 And at the second *time* Joseph was made known to his brethren; and Joseph's kindred was made known unto Pharaoh.

14 Then sent Joseph, and called his father Jacob to *him*, and all his kindred, threescore and fifteen souls.

15 So Jacob went down into Egypt, and died, he, and our fathers,

16 And were carried over into Sychem, and laid in the sepulchre that Abraham bought for a sum of money of the sons of Emmor *the father* of Sychem.

17 But when the time of the promise drew nigh, which God had sworn to Abraham, the people grew and multiplied in Egypt,

18 Till another king arose, which knew not Joseph.

19 The same dealt subtilly with our kindred, and evil entreated our fathers, so that they cast out their young children, to the end they might not live.

20 In which time Moses was born, and was exceeding fair, and nourished up in his father's house three months:

21 And when he was cast out, Pharaoh's daughter took him up, and nourished him for her own son.

22 And Moses was learned in all the wisdom of the Egyptians, and was mighty in words and in deeds.

23 And when he was full forty years old, it came into his heart to visit his brethren the children of Israel.

24 And seeing one *of them* suffer wrong, he defended *him*, and avenged him that was oppressed, and smote the Egyptian:

25 For he supposed his brethren would have understood how that God by his hand would deliver them: but they understood not.

26 And the next day he shewed himself unto them as they strove, and would have set them at one again, saying, Sirs, ye are brethren; why do ye wrong one to another?

27 But he that did his neighbour wrong thrust him away, saying, Who made thee a ruler and a judge over us?

28 Wilt thou kill me, as thou diddest the Egyptian yesterday?

29 Then fled Moses at this saying, and was a stranger in the land of Madian, where he begat two sons.

LESSON X.

STEPHEN'S DEFENCE—(*Continued*)—HIS MARTYRDOM.

THE ACTS VII. 30-60. AND when forty years were expired, there appeared to him in the wilderness of mount Sina an angel of the Lord in a flame of fire in a bush.

31 When Moses saw *it*, he wondered at the sight: and as he drew near to behold *it*, the voice of the Lord came unto him,

32 *Saying*, I *am* the God of thy fathers, the God of Abraham, and the God of Isaac, and the God of Jacob. Then Moses trembled, and durst not behold.

33 Then said the Lord to him, Put off thy shoes from thy feet: for the place where thou standest is holy ground.

34 I have seen, I have seen the affliction of my people which is in Egypt, and I have heard their groaning, and am come down to deliver them. And now come, I will send thee into Egypt.

35 This Moses whom they refused, saying, Who made thee a ruler and a judge? the same did God send *to be* a ruler and a de-

liverer by the hand of the angel which appeared to him in the bush.

36 He brought them out, after that he had shewed wonders and signs in the land of Egypt, and in the Red sea, and in the wilderness forty years.

37 This is that Moses, which said unto the children of Israel, A prophet shall the Lord your God raise up unto you of your brethren, like unto me; him shall ye hear.

38 This is he, that was in the church in the wilderness with the angel which spake to him in the mount Sina, and *with* our fathers: who received the lively oracles to give unto us:

39 To whom our fathers would not obey, but thrust *him* from them, and in their hearts turned back again into Egypt,

40 Saying unto Aaron, Make us gods to go before us: for *as for* this Moses, which brought us out of the land of Egypt, we wot not what is become of him.

41 And they made a calf in those days, and offered sacrifice unto the idol, and rejoiced in the works of their own hands.

42 Then God turned, and gave them up to worship the host of heaven; as it is written in the book of the prophets, O ye house of Israel, have ye offered to me slain beasts and sacrifices *by the space of* forty years in the wilderness?

43 Yea, ye took up the tabernacle of Moloch, and the star of your God Remphan, figures which ye made to worship them: and I will carry you away beyond Babylon.

44 Our fathers had the tabernacle of witness in the wilderness, as he had appointed, speaking unto Moses, that he should make it according to the fashion that he had seen.

45 Which also our fathers that came after brought in with Jesus into the possession of the Gentiles, whom God drave out before the face of our fathers, unto the days of David;

46 Who found favour before God, and desired to find a tabernacle for the God of Jacob.

47 But Solomon built him an house.

48 Howbeit the most High dwelleth not in temples made with hands; as saith the prophet,

49 Heaven *is* my throne, and earth *is* my footstool: what house will ye build me? saith the Lord: or what *is* the place of my rest?

50 Hath not my hand made all these things?

51 Ye stiffnecked and uncircumcised in heart and ears, ye do always resist the Holy Ghost: as your fathers *did*, so *do* ye.

52 Which of the prophets have not your fathers persecuted? and they have slain them which shewed before of the coming of the Just One; of whom ye have been now the betrayers and murderers:

53 Who have received the law by the disposition of angels, and have not kept *it*.

54 When they heard these things, they were cut to the heart, and they gnashed on him with *their* teeth.

55 But he, being full of the Holy Ghost, looked up stedfastly into heaven, and saw the glory of God, and Jesus standing on the right hand of God,

56 And said, Behold, I see the heavens opened, and the Son of man standing on the right hand of God.

57 Then they cried out with a loud voice, and stopped their ears, and ran upon him with one accord,

58 And cast *him* out of the city, and stoned *him*: and the witnesses laid down their clothes at a young man's feet, whose name was Saul.

59 And they stoned Stephen, calling upon *God*, and saying, Lord Jesus, receive my spirit.

60 And he kneeled down, and cried with a loud voice, Lord, lay not this sin to their charge. And when he had said this, he fell asleep.

LESSON XI.

THE CHURCH PLANTED IN SAMARIA.

THE ACTS VIII. 1–25. AND Saul was consenting unto his death. And at that time there was a great persecution against the church which was at Jerusalem; and they were all scattered abroad throughout the regions of Judæa and Samaria, except the apostles.

2 And devout men carried Stephen *to his burial*, and made great lamentation over him.

3 As for Saul, he made havock of the church, entering into every house, and haling men and women committed *them* to prison.

4 Therefore they that were scattered abroad went every where preaching the word.

5 Then Philip went down to the city of Samaria, and preached Christ unto them.

6 And the people with one accord gave heed unto those things which Philip spake, hearing and seeing the miracles which he did.

7 For unclean spirits, crying with loud voice, came out of many that were possessed *with them:* and many taken with palsies, and that were lame, were healed.

8 And there was great joy in that city.

9 But there was a certain man, called Simon, which beforetime in the same city used sorcery, and bewitched the people of Samaria, giving out that himself was some great one:

10 To whom they all gave heed, from the least to the greatest, saying, This man is the great power of God.

11 And to him they had regard, because that of long time he had bewitched them with sorceries.

12 But when they believed Philip preaching the things concerning the kingdom of God, and the name of Jesus Christ, they were baptized, both men and women.

13 Then Simon himself believed also: and when he was baptized, he continued with Philip, and wondered, beholding the miracles and signs which were done.

14 Now when the apostles which were at Jerusalem heard that Samaria had received the word of God, they sent unto them Peter and John:

15 Who, when they were come down, prayed for them, that they might receive the Holy Ghost:

16 (For as yet he was fallen upon none of them: only they were baptized in the name of the Lord Jesus.)

17 Then laid they *their* hands on them, and they received the Holy Ghost.

18 And when Simon saw that through laying on of the apostles' hands the Holy Ghost was given, he offered them money,

19 Saying, Give me also this power, that on whomsoever I lay hands, he may receive the Holy Ghost.

20 But Peter said unto him, Thy money perish with thee, because thou hast thought that the gift of God may be purchased with money.

21 Thou hast neither part nor lot in this matter: for thy heart is not right in the sight of God.

22 Repent therefore of this thy wickedness, and pray God, if perhaps the thought of thine heart may be forgiven thee.

23 For I perceive that thou art in the gall of bitterness, and *in* the bond of iniquity.

24 Then answered Simon, and said, Pray ye to the Lord for me, that none of these things which ye have spoken come upon me.

25 And they, when they had testified and preached the word of the Lord, returned to Jerusalem, and preached the gospel in many villages of the Samaritans.

LESSON XII.

PHILIP BAPTIZES THE ETHIOPIAN EUNUCH.

THE ACTS VIII. 26–40. AND the angel of the Lord spake unto Philip, saying, Arise, and go toward the south unto the way that goeth down from Jerusalem unto Gaza, which is desert.

27 And he arose and went: and, behold, a man of Ethiopia, an eunuch of great authority under Candace queen of the Ethiopians, who had the charge of all her treasure, and had come to Jerusalem for to worship,

28 Was returning, and sitting in his chariot read Esaias the prophet.

29 Then the Spirit said unto Philip, Go near, and join thyself to this chariot.

30 And Philip ran thither to *him*, and heard him read the prophet Esaias, and said, Understandest thou what thou readest?

31 And he said, How can I, except some man should guide me? And he desired Philip that he would come up and sit with him.

32 The place of the scripture which he read was this, He was led as a sheep to the slaughter; and like a lamb dumb before his shearer, so opened he not his mouth:

33 In his humiliation his judgment was taken away: and who shall declare his generation? for his life is taken from the earth.

34 And the eunuch answered Philip, and said, I pray thee, of whom speaketh t' e prophet this? of himself, or of some other man?

35 Then Philip opened his mouth, and began at the same scripture, and preached unto him Jesus.

36 And as they went on *their* way, they came unto a certain water: and the eunuch said, See, *here is* water; what doth hinder me to be baptized?

37 And Philip said, If thou believest with all thine heart, thou mayest. And he answered and said, I believe that Jesus Christ is the Son of God.

38 And he commanded the chariot to stand still: and they went down both into the water, both Philip and the eunuch; and he baptized him.

39 And when they were come up out of the water, the Spirit of the Lord caught away Philip, that the eunuch saw him no more: and he went on his way rejoicing.

40 But Philip was found at Azotus: and passing through he preached in all the cities, till he came to Cæsarea.

LESSON XIII.

THE CONVERSION OF SAUL.

THE ACTS IX. 1–22. AND Saul, yet breathing out threatenings and slaughter against the disciples of the Lord, went unto the high priest,

2 And desired of him letters to Damascus to the synagogues, that if he found any of this way, whether they were men or women, he might bring them bound unto Jerusalem.

3 And as he journeyed, he came near Damascus: and suddenly there shined round about him a light from heaven:

4 And he fell to the earth, and heard a voice saying unto him, Saul, Saul, why persecutest thou me?

5 And he said, Who art thou, Lord? And the Lord said, I am Jesus whom thou persecutest: *it is* hard for thee to kick against the pricks.

6 And he trembling and astonished said, Lord, what wilt thou have me to do? And the Lord *said* unto him, Arise, and go into the city, and it shall be told thee what thou must do.

7 And the men which journeyed with him stood speechless, hearing a voice, but seeing no man.

8 And Saul arose from the earth; and when his eyes were opened, he saw no man: but they led him by the hand, and brought *him* into Damascus.

9 And he was three days without sight, and neither did eat nor drink.

10 And there was a certain disciple at Damascus, named Ananias; and to him said the Lord in a vision, Ananias. And he said, Behold, I *am here*, Lord.

11 And the Lord *said* unto him, Arise, and go into the street which is called Straight, and enquire in the house of Judas for *one* called Saul, of Tarsus: for, behold, he prayeth,

12 And hath seen in a vision a man named Ananias coming in, and putting *his* hand on him, that he might receive his sight.

13 Then Ananias answered, Lord, I have heard by many of this man, how much evil he hath done to thy saints at Jerusalem:

14 And here he hath authority from the chief priests to bind all that call on thy name.

15 But the Lord said unto him, Go thy way: for he is a chosen vessel unto me, to bear my name before the Gentiles, and kings, and the children of Israel:

16 For I will shew him how great things he must suffer for my name's sake.

17 And Ananias went his way, and entered into the house; and putting his hands on him said, Brother Saul, the Lord, *even* Jesus, that appeared unto thee in the way as thou camest, hath sent me, that thou mightest receive thy sight, and be filled with the Holy Ghost.

18 And immediately there fell from his eyes as it had been scales: and he received sight forthwith, and arose, and was baptized.

19 And when he had received meat, he was strengthened. Then was Saul certain days with the disciples which were at Damascus.

20 And straightway he preached Christ in the synagogues, that he is the Son of God,

21 But all that heard *him* were amazed, and said; Is not this he that destroyed them which called on this name in Jerusalem,

and came hither for that intent, that he might bring them bound unto the chief priests?

22 But Saul increased the more in strength, and confounded the Jews which dwelt at Damascus, proving that this is very Christ.

LESSON XIV.

ESCAPE OF SAUL—HEALING OF ÆNEAS—RAISING OF DORCAS.

THE ACTS IX. 23–43. AND after that many days were fulfilled, the Jews took counsel to kill him:

24 But their laying await was known of Saul. And they watched the gates day and night to kill him.

25 Then the disciples took him by night, and let *him* down by the wall in a basket.

26 And when Saul was come to Jerusalem, he assayed to join himself to the disciples: but they were all afraid of him, and believed not that he was a disciple.

27 But Barnabas took him, and brought *him* to the apostles, and declared unto them how he had seen the Lord in the way, and that he had spoken to him, and how he had preached boldly at Damascus in the name of Jesus.

28 And he was with them coming in and going out at Jerusalem.

29 And he spake boldly in the name of the Lord Jesus, and disputed against the Grecians: but they went about to slay him.

30 *Which* when the brethren knew, they brought him down to Cæsarea, and sent him forth to Tarsus.

31 Then had the churches rest throughout all Judæa and Galilee and Samaria, and were edified; and walking in the fear of the Lord, and in the comfort of the Holy Ghost, were multiplied.

32 And it came to pass, as Peter passed throughout all *quarters*, he came down also to the saints which dwelt at Lydda.

33 And there he found a certain man named Æneas, which had kept his bed eight years, and was sick of the palsy.

34 And Peter said unto him, Æneas, Jesus Christ maketh thee whole: arise, and make thy bed. And he arose immediately.

35 And all that dwelt at Lydda and Saron saw him, and turned to the Lord.

36 Now there was at Joppa a certain disciple named Tabitha, which by interpretation is called Dorcas: this woman was full of good works and almsdeeds which she did.

37 And it came to pass in those days, that she was sick, and died: whom when they had washed, they laid *her* in an upper chamber.

38 And forasmuch as Lydda was nigh to Joppa, and the disciples had heard that Peter was there, they sent unto him two men, desiring *him* that he would not delay to come to them.

39 Then Peter arose and went with them. When he was come, they brought him into the upper chamber: and all the widows stood by him weeping, and shewing the coats and garments which Dorcas made, while she was with them.

40 But Peter put them all forth, and kneeled down, and prayed; and turning *him* to the body said, Tabitha, arise. And she opened her eyes: and when she saw Peter, she sat up.

41 And he gave her *his* hand, and lifted her up, and when he had called the saints and widows, presented her alive.

42 And it was known throughout all Joppa; and many believed in the Lord.

43 And it came to pass, that he tarried many days in Joppa with one Simon a tanner.

LESSON XV.

CORNELIUS—PETER'S VISION

THE ACTS X. 1–23. THERE was a certain man in Cæsarea called Cornelius, a centurion of the band called the Italian *band*,

2 A devout *man*, and one that feared God with all his house, which gave much alms to the people, and prayed to God alway.

3 He saw in a vision evidently about the ninth hour of the day an angel of God coming in to him, and saying unto him, Cornelius.

4 And when he looked on him, he was afraid, and said, What is it, Lord? And he said unto him, Thy prayers and thine alms are come up for a memorial before God.

5 And now send men to Joppa, and call for *one* Simon, whose surname is Peter.

6 He lodgeth with one Simon a tanner, whose house is by the sea side: he shall tell thee what thou oughtest to do.

7 And when the angel which spake unto Cornelius was departed, he called two of his household servants, and a devout soldier of them that waited on him continually;

8 And when he had declared all *these* things unto them, he sent them to Joppa.

9 On the morrow, as they went on their journey, and drew nigh unto the city, Peter went up upon the housetop to pray about the sixth hour:

10 And he became very hungry, and would have eaten: but while they made ready, he fell into a trance,

11 And saw heaven opened, and a certain vessel descending unto him, as it had been a great sheet knit at the four corners, and let down to the earth:

12 Wherein were all manner of fourfooted beasts of the earth, and wild beasts, and creeping things, and fowls of the air.

13 And there came a voice to him, Rise, Peter; kill, and eat.

14 But Peter said, Not so, Lord; for I have never eaten any thing that is common or unclean.

15 And the voice *spake* unto him again the second time, What God hath cleansed, *that* call not thou common.

16 This was done thrice: and the vessel was received up again into heaven.

17 Now while Peter doubted in himself what this vision which he had seen should mean, behold, the men which were sent from Cornelius had made enquiry for Simon's house, and stood before the gate,

18 And called, and asked whether Simon, which was surnamed Peter, were lodged there.

19 While Peter thought on the vision, the Spirit said unto him, Behold, three men seek thee.

20 Arise therefore, and get thee down, and go with them, doubting nothing: for I have sent them.

21 Then Peter went down to the men which were sent unto him from Cornelius; and said, Behold, I am he whom ye seek: what *is* the cause wherefore ye are come?

22 And they said, Cornelius the centurion, a just man, and one that feareth God, and of good report among all the nation of

the Jews, was warned from God by an holy angel to send for thee into his house, and to hear words of thee.

23 Then called he them in, and lodged *them*. And on the morrow Peter went away with them, and certain brethren from Joppa accompanied him.

LESSON XVI.

ADMISSION OF THE GENTILES TO THE CHURCH.

THE ACTS X. 24–48. AND the morrow after they entered into Cæsarea. And Cornelius waited for them, and had called together his kinsmen and near friends.

25 And as Peter was coming in, Cornelius met him, and fell down at his feet, and worshipped *him*.

26 But Peter took him up, saying, Stand up; I myself also am a man.

27 And as he talked with him, he went in, and found many that were come together.

28 And he said unto them, Ye know how that it is an unlawful thing for a man that is a Jew to keep company, or come unto one of another nation; but God hath shewed me that I should not call any man common or unclean.

29 Therefore came I *unto you* without gainsaying, as soon as I was sent for: I ask therefore for what intent ye have sent for me?

30 And Cornelius said, Four days ago I was fasting until this hour; and at the ninth hour I prayed in my house, and, behold, a man stood before me in bright clothing,

31 And said, Cornelius, thy prayer is heard, and thine alms are had in remembrance in the sight of God.

32 Send therefore to Joppa, and call hither Simon, whose surname is Peter; he is lodged in the house of *one* Simon a tanner by the sea side: who, when he cometh, shall speak unto thee.

33 Immediately therefore I sent to thee; and thou hast well done that thou art come. Now therefore are we all here present before God, to hear all things that are commanded thee of God.

34 Then Peter opened *his* mouth, and said, Of a truth I perceive that God is no respecter of persons:

35 But in every nation he that feareth him, and worketh righteousness, is accepted with him.

36 The word which *God* sent unto the children of Israel, preaching peace by Jesus Christ: (he is Lord of all:)

37 That word, *I say*, ye know, which was published throughout all Judæa, and began from Galilee, after the baptism which John preached;

38 How God anointed Jesus of Nazareth with the Holy Ghost and with power: who went about doing good, and healing all that were oppressed of the devil; for God was with him.

39 And we are witnesses of all things which he did both in the land of the Jews, and in Jerusalem; whom they slew and hanged on a tree:

40 Him God raised up the third day, and shewed him openly;

41 Not to all the people, but unto witnesses chosen before of God, *even* to us, who did eat and drink with him after he rose from the dead.

42 And he commanded us to preach unto the people, and to testify that it is he which was ordained of God *to be* the Judge of quick and dead.

43 To him give all the prophets witness, that through his name whosoever believeth in him shall receive remission of sins.

44 While Peter yet spake these words, the Holy Ghost fell on all them which heard the word.

45 And they of the circumcision which believed were astonished, as many as came with Peter, because that on the Gentiles also was poured out the gift of the Holy Ghost.

46 For they heard them speak with tongues, and magnify God. Then answered Peter,

47 Can any man forbid water, that these should not be baptized, which have received the Holy Ghost as well as we?

48 And he commanded them to be baptized in the name of the Lord. Then prayed they him to tarry certain days.

LESSON XVII.

PERSECUTION BY HEROD.

THE ACTS XII. 1–23. NOW about that time Herod the king stretched forth *his* hands to vex certain of the church.

2 And he killed James the brother of John with the sword.

3 And because he saw it pleased the Jews, he proceeded further to take Peter also. (Then were the days of unleavened bread.)

4 And when he had apprehended him, he put *him* in prison, and delivered *him* to four quaternions of soldiers to keep him; intending after Easter to bring him forth to the people.

5 Peter therefore was kept in prison: but prayer was made without ceasing of the church unto God for him.

6 And when Herod would have brought him forth, the same night Peter was sleeping between two soldiers, bound with two chains: and the keepers before the door kept the prison.

7 And, behold, the angel of the Lord came upon *him*, and a light shined in the prison: and he smote Peter on the side, and raised him up, saying, Arise up quickly. And his chains fell off from *his* hands.

8 And the angel said unto him, Gird thyself, and bind on thy sandals. And so he did. And he saith unto him, Cast thy garment about thee, and follow me.

9 And he went out, and followed him; and wist not that it was true which was done by the angel; but thought he saw a vision.

10 When they were past the first and the second ward, they came unto the iron gate that leadeth unto the city; which opened to them of his own accord: and they went out, and passed on through one street; and forthwith the angel departed from him.

11 And when Peter was come to himself, he said, Now I know of a surety, that the Lord hath sent his angel, and hath delivered me out of the hand of Herod, and *from* all the expectation of the people of the Jews.

12 And when he had considered *the thing*, he came to the house of Mary the mother of John, whose surname was Mark; where many were gathered together praying.

13 And as Peter knocked at the door of the gate, a damsel came to hearken, named Rhoda.

14 And when she knew Peter's voice, she opened not the gate for gladness, but ran in, and told how Peter stood before the gate.

15 And they said unto her, Thou art mad. But she constantly affirmed that it was even so. Then said they, It is his angel.

16 But Peter continued knocking: and when they had opened *the door*, and saw him, they were astonished.

17 But he, beckoning unto them with the hand to hold their peace, declared unto them how the Lord had brought him out of the prison. And he said, Go shew these things unto James, and to the brethren. And he departed, and went into another place.

18 Now as soon as it was day, there was no small stir among the soldiers, what was become of Peter.

19 And when Herod had sought for him, and found him not, he examined the keepers, and commanded that *they* should be put to death. And he went down from Judæa to Cæsarea, and *there* abode.

20 And Herod was highly displeased with them of Tyre and Sidon: but they came with one accord to him, and, having made Blastus the king's chamberlain their friend, desired peace; because their country was nourished by the king's *country*.

21 And upon a set day Herod, arrayed in royal apparel, sat upon his throne, and made an oration unto them.

22 And the people gave a shout, *saying*, *It is* the voice of a god, and not of a man.

23 And immediately the angel of the Lord smote him, because he gave not God the glory: and he was eaten of worms, and gave up the ghost.

LESSON XVIII.

PAUL AT ANTIOCH IN PISIDIA.

THE ACTS XIII. 16 43. THEN Paul stood up, and beckoning with *his* hand said, Men of Israel, and ye that fear God, give audience.

17 The God of this people of Israel chose our fathers, and exalted the people when they dwelt as strangers in the land of Egypt, and with an high arm brought he them out of it.

18 And about the time of forty years suffered he their manners in the wilderness.

19 And when he had destroyed seven nations in the land of Chanaan, he divided their land to them by lot.

20 And after that he gave *unto them* judges about the space of four hundred and fifty years, until Samuel the prophet.

21 And afterward they desired a king: and God gave unto them Saul the son of Cis, a man of the tribe of Benjamin, by the space of forty years.

22 And when he had removed him, he raised up unto them David to be their king; to whom also he gave testimony, and said, I have found David the *son* of Jesse, a man after mine own heart, which shall fulfil all my will.

23 Of this man's seed hath God according to *his* promise raised unto Israel a Saviour, Jesus:

24 When John had first preached before his coming the baptism of repentance to all the people of Israel.

25 And as John fulfilled his course, he said, Whom think ye that I am? I am not *he*. But, behold, there cometh one after me, whose shoes of *his* feet I am not worthy to loose.

26 Men *and* brethren, children of the stock of Abraham, and whosoever among you feareth God, to you is the word of this salvation sent.

27 For they that dwell at Jerusalem, and their rulers, because they knew him not, nor yet the voices of the prophets which are read every sabbath day, they have fulfilled *them* in condemning *him*.

28 And though they found no cause of death *in him*, yet desired they Pilate that he should be slain.

29 And when they had fulfilled all that was written of him, they took *him* down from the tree, and laid *him* in a sepulchre.

30 But God raised him from the dead:

31 And he was seen many days of them which came up with him from Galilee to Jerusalem, who are his witnesses unto the people.

32 And we declare unto you glad tidings, how that the promise which was made unto the fathers,

33 God hath fulfilled the same unto us their children, in that he hath raised up Jesus again; as it is also written in the second psalm, Thou art my Son, this day have I begotten thee.

34 And as concerning that he raised him up from the dead, *now* no more to return to corruption, he said on this wise, I will give you the sure mercies of David.

35 Wherefore he saith also in another *psalm*, Thou shalt not suffer thine Holy One to see corruption.

36 For David, after he had served his own generation by the will of God, fell on sleep, and was laid unto his fathers, and saw corruption:

37 But he, whom God raised again, saw no corruption.

38 Be it known unto you therefore, men *and* brethren, that through this man is preached unto you the forgiveness of sins:

39 And by him all that believe are justified from all things, from which ye could not be justified by the law of Moses.

40 Beware therefore, lest that come upon you, which is spoken of in the prophets;

41 Behold, ye despisers, and wonder, and perish: for I work a work in your days, a work which ye shall in no wise believe, though a man declare it unto you.

42 And when the Jews were gone out of the synagogue, the Gentiles besought that these words might be preached to them the next sabbath.

43 Now when the congregation was broken up, many of the Jews and religious proselytes followed Paul and Barnabas: who, speaking to them, persuaded them to continue in the grace of God.

LESSON XIX.

PAUL AND BARNABAS IN ASIA MINOR.

THE ACTS XIV. AND it came to pass in Iconium, that they went both together into the synagogue of the Jews, and so spake, that a great multitude both of the Jews and also of the Greeks believed.

2 But the unbelieving Jews stirred up the Gentiles, and made their minds evil affected against the brethren.

3 Long time therefore abode they speaking boldly in the Lord, which gave testimony unto the word of his grace, and granted signs and wonders to be done by their hands.

4 But the multitude of the city was divided: and part held with the Jews, and part with the apostles.

5 And when there was an assault made both of the Gentiles, and also of the Jews with their rulers, to use *them* despitefully, and to stone them,

6 They were ware of *it*, and fled unto Lystra and Derbe, cities of Lycaonia, and unto the region that lieth round about:

7 And there they preached the gospel.

8 And there sat a certain man at Lystra, impotent in his feet, being a cripple from his mother's womb, who never had walked:

9 The same heard Paul speak: who stedfastly beholding him, and perceiving that he had faith to be healed,

10 Said with a loud voice, Stand upright on thy feet. And he leaped and walked.

11 And when the people saw what Paul had done, they lifted up their voices, saying in the speech of Lycaonia, The gods are come down to us in the likeness of men.

12 And they called Barnabas, Jupiter; and Paul, Mercurius, because he was the chief speaker.

13 Then the priest of Jupiter, which was before their city, brought oxen and garlands unto the gates, and would have done sacrifice with the people.

14 *Which* when the apostles, Barnabas and Paul, heard *of*, they rent their clothes, and ran in among the people, crying out,

15 And saying, Sirs, why do ye these things? We also are men of like passions with you, and preach unto you that ye should turn from these vanities unto the living God, which made heaven, and earth, and the sea, and all things that are therein:

16 Who in times past suffered all nations to walk in their own ways.

17 Nevertheless he left not himself without witness, in that he did good, and gave us rain from heaven, and fruitful seasons, filling our hearts with food and gladness.

18 And with these sayings scarce restrained they the people, that they had not done sacrifice unto them.

19 And there came thither *certain* Jews from Antioch and Iconium, who persuaded the people, and, having stoned Paul, drew *him* out of the city, supposing he had been dead.

20 Howbeit, as the disciples stood round about him, he rose up, and came into the city: and the next day he departed with Barnabas to Derbe.

21 And when they had preached the gospel to that city, and had taught many, they returned again to Lystra, and *to* Iconium, and Antioch,

22 Confirming the souls of the disciples, *and* exhorting them to continue in the faith, and that we must through much tribulation enter into the kingdom of God.

23 And when they had ordained them elders in every church, and had prayed with fasting, they commended them to the Lord, on whom they believed.

24 And after they had passed throughout Pisidia, they came to Pamphylia.

25 And when they had preached the word in Perga, they went down into Attalia:

26 And thence sailed to Antioch, from whence they had been recommended to the grace of God for the work which they fulfilled.

27 And when they were come, and had gathered the church together, they rehearsed all that God had done with them, and how he had opened the door of faith unto the Gentiles.

28 And there they abode long time with the disciples.

LESSON XX.

PAUL IN MACEDONIA—LYDIA—THE PHILIPPIAN JAILOR.

THE ACTS XVI. 9–40.

AND a vision appeared to Paul in the night, There stood a man of Macedonia, and prayed him, saying, Come over into Macedonia, and help us.

10 And after he had seen the vision, immediately we endeavoured to go into Macedonia, assuredly gathering that the Lord had called us for to preach the gospel unto them.

11 Therefore loosing from Troas, we came with a straight course to Samothracia, and the next *day* to Neapolis;

12 And from thence to Philippi, which is the chief city of that part of Macedonia, *and* a colony: and we were in that city abiding certain days.

13 And on the sabbath we went out of the city by a river side, where prayer was wont to be made; and we sat down, and spake unto the women which resorted *thither*.

14 And a certain woman named Lydia, a seller of purple, of the city of Thyatira, which worshipped God, heard *us*: whose heart the Lord opened, that she attended unto the things which were spoken of Paul.

15 And when she was baptized, and her household, she besought *us*, saying, If ye have judged me to be faithful to the Lord, come into my house, and abide *there*. And she constrained us.

16 And it came to pass, as we went to prayer, a certain damsel possessed with a spirit of divination met us, which brought her masters much gain by soothsaying:

17 The same followed Paul and us, and cried, saying, These men are the servants of the most high God, which shew unto us the way of salvation.

18 And this did she many days. But Paul, being grieved, turned and said to the spirit, I command thee in the name of Jesus Christ to come out of her. And he came out the same hour.

19 And when her masters saw that the hope of their gains was gone, they caught Paul and Silas, and drew *them* into the marketplace unto the rulers,

20 And brought them to the magistrates, saying, These men, being Jews, do exceedingly trouble our city,

21 And teach customs, which are not lawful for us to receive, neither to observe, being Romans.

22 And the multitude rose up together against them: and the magistrates rent off their clothes, and commanded to beat *them*.

23 And when they had laid many stripes upon them, they cast *them* into prison, charging the jailor to keep them safely:

24 Who, having received such a charge, thrust them into the inner prison, and made their feet fast in the stocks.

25 And at midnight Paul and Silas prayed, and sang praises unto God: and the prisoners heard them.

26 And suddenly there was a great earthquake, so that the foundations of the prison were shaken: and immediately all the doors were opened, and every one's bands were loosed.

27 And the keeper of the prison awaking out of his sleep, and seeing the prison doors open, he drew out his sword, and would have killed himself, supposing that the prisoners had been fled.

28 But Paul cried with a loud voice, saying, Do thyself no harm: for we are all here.

29 Then he called for a light, and sprang in, and came trembling, and fell down before Paul and Silas,

30 And brought them out, and said, Sirs, what must I do to be saved?

31 And they said, Believe on the Lord Jesus Christ, and thou shalt be saved, and thy house.

32 And they spake unto him the word of the Lord, and to all that were in his house.

33 And he took them the same hour of the night, and washed *their* stripes; and was baptized, he and all his, straightway.

34 And when he had brought them into his house, he set meat before them, and rejoiced, believing in God with all his house.

35 And when it was day, the magistrates sent the serjeants, saying, Let those men go.

36 And the keeper of the prison told this saying to Paul, The magistrates have sent to let you go: now therefore depart, and go in peace.

37 But Paul said unto them, They have beaten us openly uncondemned, being Romans, and have cast *us* into prison; and now do they thrust us out privily? nay verily; but let them come themselves and fetch us out.

38 And the serjeants told these words unto the magistrates: and they feared, when they heard that they were Romans.

39 And they came and besought them, and brought *them* out, and desired *them* to depart out of the city.

40 And they went out of the prison, and entered into *the house of* Lydia: and when they had seen the brethren, they comforted them, and departed.

LESSON XXI.

PAUL AT BEREA AND ATHENS.

THE ACTS XVII. 10-34. AND the brethren immediately sent away Paul and Silas by night unto Berea: who coming *thither* went into the synagogue of the Jews.

11 These were more noble than those in Thessalonica, in that they received the word with all readiness of mind, and searched the scriptures daily, whether those things were so.

12 Therefore many of them believed; also of honourable women which were Greeks, and of men, not a few.

13 But when the Jews of Thessalonica had knowledge that the word of God was preached of Paul at Berea, they came thither also, and stirred up the people.

14 And then immediately the brethren sent away Paul to go as it were to the sea: but Silas and Timotheus abode there still.

15 And they that conducted Paul brought him unto Athens:

and receiving a commandment unto Silas and Timotheus for to come to him with all speed, they departed.

16 Now while Paul waited for them at Athens, his spirit was stirred in him, when he saw the city wholly given to idolatry.

17 Therefore disputed he in the synagogue with the Jews, and with the devout persons, and in the market daily with them that met with him.

18 Then certain philosophers of the Epicureans, and of the Stoicks, encountered him. And some said, What will this babbler say? other some, He seemeth to be a setter forth of strange gods: because he preached unto them Jesus, and the resurrection.

19 And they took him, and brought him unto Areopagus, saying, May we know what this new doctrine, whereof thou speakest, *is?*

20 For thou bringest certain strange things to our ears: we would know therefore what these things mean.

21 (For all the Athenians and strangers which were there spent their time in nothing else, but either to tell, or to hear some new thing.)

22 Then Paul stood in the midst of Mars' hill, and said, *Ye* men of Athens, I perceive that in all things ye are too superstitious.

23 For as I passed by, and beheld your devotions, I found an altar with this inscription, TO THE UNKNOWN GOD. Whom therefore ye ignorantly worship, him declare I unto you.

24 God that made the world and all things therein, seeing that he is Lord of heaven and earth, dwelleth not in temples made with hands;

25 Neither is worshipped with men's hands, as though he needed any thing, seeing he giveth to all life, and breath, and all things;

26 And hath made of one blood all nations of men for to dwell on all the face of the earth, and hath determined the times before appointed, and the bounds of their habitation;

27 That they should seek the Lord, if haply they might feel after him, and find him, though he be not far from every one of us:

28 For in him we live, and move, and have our being; as certain also of your own poets have said, For we are also his offspring.

29 Forasmuch then as we are the offspring of God, we ought not to think that the Godhead is like unto gold, or silver, or stone, graven by art and man's device.

30 And the times of this ignorance God winked at; but now commandeth all men every where to repent:

31 Because he hath appointed a day, in the which he will judge the world in righteousness by *that* man whom he hath ordained; *whereof* he hath given assurance unto all *men*, in that he hath raised him from the dead.

32 And when they heard of the resurrection of the dead, some mocked: and others said, We will hear thee again of this *matter*.

33 So Paul departed from among them.

34 Howbeit certain men clave unto him, and believed: among the which *was* Dionysius the Areopagite, and a woman named Damaris, and others with them.

LESSON XXII.

PAUL AT CORINTH.

THE ACTS XVIII. 1–17. AFTER these things Paul departed from Athens, and came to Corinth;

2 And found a certain Jew named Aquila, born in Pontus, lately come from Italy, with his wife Priscilla; (because that Claudius had commanded all Jews to depart from Rome:) and came unto them.

3 And because he was of the same craft, he abode with them, and wrought: for by their occupation they were tentmakers.

4 And he reasoned in the synagogue every sabbath, and persuaded the Jews and the Greeks.

5 And when Silas and Timotheus were come from Macedonia, Paul was pressed in the spirit, and testified to the Jews *that* Jesus *was* Christ.

6 And when they opposed themselves, and blasphemed, he shook *his* raiment, and said unto them, Your blood *be* upon your own heads; I *am* clean: from henceforth I will go unto the Gentiles.

7 And he departed thence, and entered into a certain *man's* house, named Justus, *one* that worshipped God, whose house joined hard to the synagogue.

8 And Crispus, the chief ruler of the synagogue, believed on the Lord with all his house; and many of the Corinthians hearing believed, and were baptized.

9 Then spake the Lord to Paul in the night by a vision, Be not afraid, but speak, and hold not thy peace:

10 For I am with thee, and no man shall set on thee to hurt thee: for I have much people in this city.

11 And he continued *there* a year and six months, teaching the word of God among them.

12 And when Gallio was the deputy of Achaia, the Jews made insurrection with one accord against Paul, and brought him to the judgment seat,

13 Saying, This *fellow* persuadeth men to worship God contrary to the law.

14 And when Paul was now about to open *his* mouth, Gallio said unto the Jews, If it were a matter of wrong or wicked lewdness, O *ye* Jews, reason would that I should bear with you:

15 But if it be a question of words and names, and *of* your law, look ye *to it;* for I will be no judge of such *matters.*

16 And he drave them from the judgment seat.

17 Then all the Greeks took Sosthenes, the chief ruler of the synagogue, and beat *him* before the judgment seat. And Gallio cared for none of those things.

LESSON XXIII.

PAUL AT EPHESUS.

THE ACTS XIX. 1–20. AND it came to pass, that, while Apollos was at Corinth, Paul having passed through the upper coasts came to Ephesus: and finding certain disciples,

2 He said unto them, Have ye received the Holy Ghost since ye believed? And they said unto him, We have not so much as heard whether there be any Holy Ghost.

3 And he said unto them, Unto what then were ye baptized? And they said, Unto John's baptism.

4 Then said Paul, John verily baptized with the baptism of repentance, saying unto the people, that they should believe on him which should come after him, that is, on Christ Jesus.

5 When they heard *this*, they were baptized in the name of the Lord Jesus.

6 And when Paul had laid *his* hands upon them, the Holy Ghost came on them; and they spake with tongues, and prophesied.

7 And all the men were about twelve.

8 And he went into the synagogue, and spake boldly for the space of three months, disputing and persuading the things concerning the kingdom of God.

9 But when divers were hardened, and believed not, but spake evil of that way before the multitude, he departed from them, and separated the disciples, disputing daily in the school of one Tyrannus.

10 And this continued by the space of two years; so that all they which dwelt in Asia heard the word of the Lord Jesus, both Jews and Greeks.

11 And God wrought special miracles by the hands of Paul:

12 So that from his body were brought unto the sick handkerchiefs or aprons, and the diseases departed from them, and the evil spirits went out of them.

13 Then certain of the vagabond Jews, exorcists, took upon them to call over them which had evil spirits the name of the Lord Jesus, saying, We adjure you by Jesus whom Paul preacheth.

14 And there were seven sons of *one* Sceva, a Jew, *and* chief of the priests, which did so.

15 And the evil spirit answered and said, Jesus I know, and Paul I know; but who are ye?

16 And the man in whom the evil spirit was leaped on them, and overcame them, and prevailed against them, so that they fled out of that house naked and wounded.

17 And this was known to all the Jews and Greeks also dwelling at Ephesus; and fear fell on them all, and the name of the Lord Jesus was magnified.

18 And many that believed came, and confessed, and shewed their deeds.

19 Many of them also which used curious arts brought their books together, and burned them before all *men*: and they counted the price of them, and found *it* fifty thousand *pieces* of silver.

20 So mightily grew the word of God and prevailed.

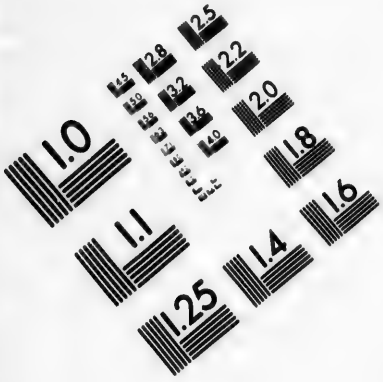

IMAGE EVALUATION TEST TARGET (MT-3)

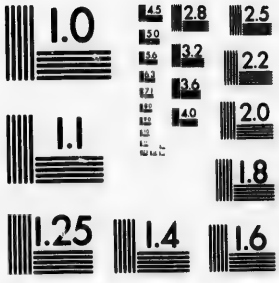

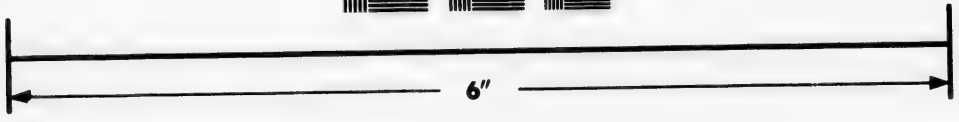

Photographic Sciences Corporation

23 WEST MAIN STREET
WEBSTER, N.Y. 14580
(716) 872-4503

LESSON XXIV.

UPROAR AT EPHESUS.

THE ACTS XIX. 21-41. AFTER these things were ended, Paul purposed in the spirit, when he had passed through Macedonia and Achaia, to go to Jerusalem, saying, After I have been there, I must also see Rome.

22 So he sent into Macedonia two of them that ministered unto him, Timotheus and Erastus; but he himself stayed in Asia for a season.

23 And the same time there arose no small stir about that way.

24 For a certain *man* named Demetrius, a silversmith, which made silver shrines for Diana, brought no small gain unto the craftsmen;

25 Whom he called together with the workmen of like occupation, and said, Sirs, ye know that by this craft we have our wealth.

26 Moreover ye see and hear, that not alone at Ephesus, but almost throughout all Asia, this Paul hath persuaded and turned away much people, saying that they be no gods, which are made with hands:

27 So that not only this our craft is in danger to be set at nought; but also that the temple of the great goddess Diana should be despised, and her magnificence should be destroyed, whom all Asia and the world worshippeth.

28 And when they heard *these sayings*, they were full of wrath, and cried out, saying, Great *is* Diana of the Ephesians.

29 And the whole city was filled with confusion: and having caught Gaius and Aristarchus, men of Macedonia, Paul's companions in travel, they rushed with one accord into the theatre.

30 And when Paul would have entered in unto the people, the disciples suffered him not.

31 And certain of the chief of Asia, which were his friends, sent unto him, desiring *him* that he would not adventure himself into the theatre.

32 Some therefore cried one thing, and some another: for the assembly was confused; and the more part knew not wherefore they were come together.

33 And they drew Alexander out of the multitude, the Jews putting him forward. And Alexander beckoned with the hand, and would have made his defence unto the people.

34 But when they knew that he was a Jew, all with one voice about the space of two hours cried out, Great *is* Diana of the Ephesians.

35 And when the townclerk had appeased the people, he said, *Ye* men of Ephesus, what man is there that knoweth not how that the city of the Ephesians is a worshipper of the great goddess Diana, and of the *image* which fell down from Jupiter?

36 Seeing then that these things cannot be spoken against, ye ought to be quiet, and to do nothing rashly.

37 For ye have brought hither these men, which are neither robbers of churches, nor yet blasphemers of your goddess.

38 Wherefore if Demetrius, and the craftsmen which are with him, have a matter against any man, the law is open, and there are deputies: let them implead one another.

39 But if ye enquire any thing concerning other matters, it shall be determined in a lawful assembly.

40 For we are in danger to be called in question for this day's uproar, there being no cause whereby we may give an account of this concourse.

41 And when he had thus spoken, he dismissed the assembly.

LESSON XXV.

PAUL AT TROAS.

THE ACTS XX. 1–16. AND after the uproar was ceased, Paul called unto *him* the disciples, and embraced *them*, and departed for to go into Macedonia.

2 And when he had gone over those parts, and had given them much exhortation, he came into Greece,

3 And *there* abode three months. And when the Jews laid wait for him, as he was about to sail into Syria, he purposed to return through Macedonia.

4 And there accompanied him into Asia Sopater of Berea; and of the Thessalonians, Aristarchus and Secundus; and Gaius of Derbe, and Timotheus; and of Asia, Tychicus and Trophimus.

5 These going before tarried for us at Troas.

6 And we sailed away from Philippi after the days of unleavened bread, and came unto them to Troas in five days; where we abode seven days.

7 And upon the first *day* of the week, when the disciples came together to break bread, Paul preached unto them, ready to depart on the morrow; and continued his speech until midnight.

8 And there were many lights in the upper chamber, where they were gathered together.

9 And there sat in a window a certain young man named Eutychus, being fallen into a deep sleep: and as Paul was long preaching, he sunk down with sleep, and fell down from the third loft, and was taken up dead.

10 And Paul went down, and fell on him, and embracing *him* said, Trouble not yourselves; for his life is in him.

11 When he therefore was come up again, and had broken bread, and eaten, and talked a long while, even till break of day, so he departed.

12 And they brought the young man alive, and were not a little comforted.

13 And we went before to ship, and sailed unto Assos, there intending to take in Paul: for so had he appointed, minding himself to go afoot.

14 And when he met with us at Assos, we took him in, and came to Mitylene.

15 And we sailed thence, and came the next *day* over against Chios; and the next *day* we arrived at Samos, and tarried at Trogyllium; and the next *day* we came to Miletus.

16 For Paul had determined to sail by Ephesus, because he would not spend the time in Asia: for he hasted, if it were possible for him, to be at Jerusalem the day of Pentecost.

LESSON XXVI.

PAUL'S CHARGE TO THE EPHESIAN ELDERS.

THE ACTS XX. 17–38. AND from Miletus he sent to Ephesus, and called the elders of the church.

18 And when they were come to him, he said unto them, Ye know, from the first day that I came into Asia, after what manner I have been with you at all seasons,

19 Serving the Lord with all humility of mind, and with many tears, and temptations, which befell me by the lying in wait of the Jews:

20 *And* how I kept back nothing that was profitable *unto you*, but have shewed you, and have taught you publickly, and from house to house,

21 Testifying both to the Jews, and also to the Greeks, repentance toward God, and faith toward our Lord Jesus Christ.

22 And now, behold, I go bound in the spirit unto Jerusalem, not knowing the things that shall befall me there:

23 Save that the Holy Ghost witnesseth in every city, saying that bonds and afflictions abide me.

24 But none of these things move me, neither count I my life dear unto myself, so that I might finish my course with joy, and the ministry, which I have received of the Lord Jesus, to testify the gospel of the grace of God.

25 And now, behold, I know that ye all, among whom I have gone preaching the kingdom of God, shall see my face no more.

26 Wherefore I take you to record this day, that I *am* pure from the blood of all *men*.

27 For I have not shunned to declare unto you all the counsel of God.

28 Take heed therefore unto yourselves, and to all the flock, over the which the Holy Ghost hath made you overseers, to feed the church of God, which he hath purchased with his own blood.

29 For I know this, that after my departing shall grievous wolves enter in among you, not sparing the flock.

30 Also of your own selves shall men arise, speaking perverse things, to draw away disciples after them.

31 Therefore watch, and remember, that by the space of three years I ceased not to warn every one night and day with tears.

32 And now, brethren, I commend you to God, and to the word of his grace, which is able to build you up, and to give you an inheritance among all them which are sanctified.

33 I have coveted no man's silver, or gold, or apparel.

34 Yea, ye yourselves know, that these hands have ministered unto my necessities, and to them that were with me.

35 I have shewed you all things, how that so labouring ye ought to support the weak, and to remember the words of the Lord Jesus, how he said, It is more blessed to give than to receive.

36 And when he had thus spoken, he kneeled down, and prayed with them all.

37 And they all wept sore, and fell on Paul's neck, and kissed him.

38 Sorrowing most of all for the words which he spake, that they should see his face no more. And they accompanied him unto the ship.

LESSON XXVII.

PAUL'S RETURN TO JERUSALEM.

THE ACTS XXI. 17–39. AND when we were come to Jerusalem, the brethren received us gladly.

18 And the *day* following Paul went in with us unto James; and all the elders were present.

19 And when he had saluted them, he declared particularly what things God had wrought among the Gentiles by his ministry.

20 And when they heard *it*, they glorified the Lord, and said unto him, Thou seest, brother, how many thousands of Jews there are which believe; and they are all zealous of the law:

21 And they are informed of thee, that thou teachest all the Jews which are among the Gentiles to forsake Moses, saying that they ought not to circumcise *their* children, neither to walk after the customs.

22 What is it therefore? the multitude must needs come together; for they will hear that thou art come.

23 Do therefore this that we say to thee: We have four men which have a vow on them;

24 Them take, and purify thyself with them, and be at charges with them, that they may shave *their* heads: and all may know that those things, whereof they were informed concerning thee, are nothing; but *that* thou thyself also walkest orderly, and keepest the law.

25 As touching the Gentiles which believe, we have written *and* concluded that they observe no such thing, save only that

they keep themselves from *things* offered to idols, and from blood, and from strangled, and from fornication.

26 Then Paul took the men, and the next day purifying himself with them entered into the temple, to signify the accomplishment of the days of purification, until that an offering should be offered for every one of them.

27 And when the seven days were almost ended, the Jews which were of Asia, when they saw him in the temple, stirred up all the people, and laid hands on him,

28 Crying out, Men of Israel, help: This is the man, that teacheth all *men* every where against the people, and the law, and this place: and further brought Greeks also into the temple, and hath polluted this holy place.

29 (For they had seen before with him in the city Trophimus an Ephesian, whom they supposed that Paul had brought into the temple.)

30 And all the city was moved, and the people ran together: and they took Paul, and drew him out of the temple: and forthwith the doors were shut.

31 And as they went about to kill him, tidings came unto the chief captain of the band, that all Jerusalem was in an uproar.

32 Who immediately took soldiers and centurions, and ran down unto them: and when they saw the chief captain and the soldiers, they left beating of Paul.

33 Then the chief captain came near, and took him, and commanded *him* to be bound with two chains; and demanded who he was, and what he had done.

34 And some cried one thing, some another, among the multitude: and when he could not know the certainty for the tumult, he commanded him to be carried into the castle.

35 And when he came upon the stairs, so it was, that he was borne of the soldiers for the violence of the people.

36 For the multitude of the people followed after, crying, Away with him.

37 And as Paul was to be led into the castle, he said unto the chief captain, May I speak unto thee? Who said, Canst thou speak Greek?

38 Art not thou that Egyptian, which before these days madest an uproar, and leddest out into the wilderness four thousand men that were murderers?

39 But Paul said, I am a man *which am* a Jew of Tarsus, *a city* in Cilicia, a citizen of no mean city: and, I beseech thee, suffer me to speak unto the people.

LESSON XXVIII.

PAUL'S DEFENCE BEFORE THE PEOPLE.

THE ACTS XXI. 40. AND when he had given him license, Paul stood on the stairs, and beckoned with the hand unto the people. And when there was made a great silence, he spake unto *them* in the Hebrew tongue, saying,

THE ACTS XXII. MEN, brethren, and fathers, hear ye my defence *which I make* now unto you.

2 (And when they heard that he spake in the Hebrew tongue to them, they kept the more silence: and he saith,)

3 I am verily a man *which am* a Jew, born in Tarsus, *a city* in Cilicia, yet brought up in this city at the feet of Gamaliel, *and* taught according to the perfect manner of the law of the fathers, and was zealous toward God, as ye all are this day.

4 And I persecuted this way unto the death, binding and delivering into prisons both men and women.

5 As also the high priest doth bear me witness, and all the estate of the elders: from whom also I received letters unto the brethren, and went to Damascus, to bring them which were there bound unto Jerusalem, for to be punished.

6 And it came to pass, that, as I made my journey, and was come nigh unto Damascus about noon, suddenly there shone from heaven a great light round about me.

7 And I fell unto the ground, and heard a voice saying unto me, Saul, Saul, why persecutest thou me?

8 And I answered, Who art thou, Lord? And he said unto me, I am Jesus of Nazareth, whom thou persecutest.

9 And they that were with me saw indeed the light, and were afraid; but they heard not the voice of him that spake to me.

10 And I said, What shall I do, Lord? And the Lord said unto me, Arise, and go into Damascus; and there it shall be told thee of all things which are appointed for thee to do.

11 And when I could not see for the glory of that light, being led by the hand of them that were with me, I came into Damascus.

12 And one Ananias, a devout man according to the law, having a good report of all the Jews which dwelt *there*,

13 Came unto me, and stood, and said unto me, Brother Saul, receive thy sight. And the same hour I looked up upon him.

14 And he said, The God of our fathers hath chosen thee, that thou shouldest know his will, and see that Just One, and shouldest hear the voice of his mouth.

15 For thou shalt be his witness unto all men of what thou hast seen and heard.

16 And now why tarriest thou? arise, and be baptized, and wash away thy sins, calling on the name of the Lord.

17 And it came to pass, that, when I was come again to Jerusalem, even while I prayed in the temple, I was in a trance;

18 And saw him saying unto me, Make haste, and get thee quickly out of Jerusalem: for they will not receive thy testimony concerning me.

19 And I said, Lord, they know that I imprisoned and beat in every synagogue them that believed on thee:

20 And when the blood of thy martyr Stephen was shed, I also was standing by, and consenting unto his death, and kept the raiment of them that slew him.

21 And he said unto me, Depart: for I will send thee far hence unto the Gentiles.

22 And they gave him audience unto this word, and *then* lifted up their voices, and said, Away with such a *fellow* from the earth: for it is not fit that he should live.

23 And as they cried out, and cast off *their* clothes, and threw dust into the air,

24 The chief captain commanded him to be brought into the castle, and bade that he should be examined by scourging; that he might know wherefore they cried so against him.

25 And as they bound him with thongs, Paul said unto the centurion that stood by, Is it lawful for you to scourge a man that is a Roman, and uncondemned?

26 When the centurion heard *that*, he went and told the chief captain, saying, Take heed what thou doest: for this man is a Roman.

27 Then the chief captain came, and said unto him, Tell me, art thou a Roman? He said, Yea.

28 And the chief captain answered, With a great sum obtained I this freedom. And Paul said, But I was *free* born.

29 Then straightway they departed from him which should have examined him: and the chief captain also was afraid, after he knew that he was a Roman, and because he had bound him.

30 On the morrow, because he would have known the certainty wherefore he was accused of the Jews, he loosed him from *his* bands, and commanded the chief priests and all their council to appear, and brought Paul down, and set him before them.

LESSON XXIX.

CONSPIRACY TO KILL PAUL.

THE ACTS XXIII. 11–35. AND the night following the Lord stood by him, and said, Be of good cheer, Paul: for as thou hast testified of me in Jerusalem, so must thou bear witness also at Rome.

12 And when it was day, certain of the Jews banded together, and bound themselves under a curse, saying that they would neither eat nor drink till they had killed Paul.

13 And they were more than forty which had made this conspiracy.

14 And they came to the chief priests and elders, and said, We have bound ourselves under a great curse, that we will eat nothing until we have slain Paul.

15 Now therefore ye with the council signify to the chief captain that he bring him down unto you to morrow, as though ye would enquire something more perfectly concerning him: and we, or ever he come near, are ready to kill him.

16 And when Paul's sister's son heard of their lying in wait, he went and entered into the castle, and told Paul.

17 Then Paul called one of the centurions unto *him*, and said, Bring this young man unto the chief captain: for he hath a certain thing to tell him.

18 So he took him, and brought *him* to the chief captain, and said, Paul the prisoner called me unto *him*, and prayed me to

bring this young man unto thee, who hath something to say unto thee.

19 Then the chief captain took him by the hand, and went *with him* aside privately, and asked *him*, What is that thou hast to tell me?

20 And he said, The Jews have agreed to desire thee that thou wouldest bring down Paul to morrow into the council, as though they would enquire somewhat of him more perfectly.

21 But do not thou yield unto them: for there lie in wait for him of them more than forty men, which have bound themselves with an oath, that they will neither eat nor drink till they have killed him: and now are they ready, looking for a promise from thee.

22 So the chief captain *then* let the young man depart, and charged *him*, *See thou* tell no man that thou hast shewed these things to me.

23 And he called unto *him* two centurions, saying, Make ready two hundred soldiers to go to Cæsarea, and horsemen threescore and ten, and spearmen two hundred, at the third hour of the night;

24 And provide *them* beasts, that they may set Paul on, and bring *him* safe unto Felix the governor

25 And he wrote a letter after this manner·

26 Claudius Lysias unto the most excellent governor Felix *sendeth* greeting.

27 This man was taken of the Jews, and should have been killed of them: then came I with an army, and rescued him, having understood that he was a Roman.

28 And when I would have known the cause wherefore they accused him, I brought him forth into their council:

29 Whom I perceived to be accused of questions of their law, but to have nothing laid to his charge worthy of death or of bonds.

30 And when it was told me how that the Jews laid wait for the man, I sent straightway to thee, and gave commandment to his accusers also to say before thee what *they had* against him. Farewell.

31 Then the soldiers, as it was commanded them, took Paul, and brought *him* by night to Antipatris.

32 On the morrow they left the horsemen to go with him, and returned to the castle:

33 Who, when they came to Cæsarea, and delivered the epistle to the governor, presented Paul also before him.

34 And when the governor had read *the letter*, he asked of what province he was. And when he understood that *he was* of Cilicia;

35 I will hear thee, said he, when thine accusers are also come. And he commanded him to be kept in Herod's judgment hall.

LESSON XXX.

PAUL BEFORE FELIX.

THE ACTS XXIV. AND after five days Ananias the high priest descended with the elders, and *with* a certain orator *named* Tertullus, who informed the governor against Paul.

2 And when he was called forth, Tertullus began to accuse *him*, saying, Seeing that by thee we enjoy great quietness, and that very worthy deeds are done unto this nation by thy providence,

3 We accept *it* always, and in all places, most noble Felix, with all thankfulness.

4 Notwithstanding, that I be not further tedious unto thee, I pray thee that thou wouldest hear us of thy clemency a few words.

5 For we have found this man *a* pestilent *fellow*, and a mover of sedition among all the Jews throughout the world, and a ringleader of the sect of the Nazarenes:

6 Who also hath gone about to profane the temple: whom we took, and would have judged according to our law.

7 But the chief captain Lysias came *upon us*, and with great violence took *him* away out of our hands,

8 Commanding his accusers to come unto thee: by examining of whom thyself mayest take knowledge of all these things, whereof we accuse him.

9 And the Jews also assented, saying that these things were so.

10 Then Paul, after that the governor had beckoned unto him to speak, answered, Forasmuch as I know that thou hast been of many years a judge unto this nation, I do the more cheerfully answer for myself:

11 Because that thou mayest understand, that there are yet but twelve days since I went up to Jerusalem for to worship.

12 And they neither found me in the temple disputing with any man, neither raising up the people, neither in the synagogues, nor in the city:

13 Neither can they prove the things whereof they now accuse me.

14 But this I confess unto thee, that after the way which they call heresy, so worship I the God of my fathers, believing all things which are written in the law and in the prophets:

15 And have hope toward God, which they themselves also allow, that there shall be a resurrection of the dead, both of the just and unjust.

16 And herein do I exercise myself, to have always a conscience void of offence toward God, and *toward* men.

17 Now after many years I came to bring alms to my nation, and offerings.

18 Whereupon certain Jews from Asia found me purified in the temple, neither with multitude, nor with tumult.

19 Who ought to have been here before thee, and object, if they had ought against me.

20 Or else let these same *here* say, if they have found any evil doing in me, while I stood before the council,

21 Except it be for this one voice, that I cried standing among them, Touching the resurrection of the dead I am called in question by you this day.

22 And when Felix heard these things, having more perfect knowledge of *that* way, he deferred them, and said, When Lysias the chief captain shall come down, I will know the uttermost of your matter.

23 And he commanded a centurion to keep Paul, and to let *him* have liberty, and that he should forbid none of his acquaintance to minister or come unto him.

24 And after certain days, when Felix came with his wife Drusilla, which was a Jewess, he sent for Paul, and heard him concerning the faith in Christ.

25 And as he reasoned of righteousness, temperance, and judgment to come, Felix trembled, and answered, Go thy way for this time; when I have a convenient season, I will call for thee.

26 He hoped also that money should have been given him of Paul, that he might loose him: wherefore he sent for him the oftener, and communed with him.

27 But after two years Porcius Festus came into Felix' room: and Felix, willing to shew the Jews a pleasure, left Paul bound.

LESSON XXXI.

PAUL BEFORE FESTUS—HE APPEALS TO CÆSAR.

THE ACTS XXV. NOW when Festus was come into the province, after three days he ascended from Cæsarea to Jerusalem.

2 Then the high priest and the chief of the Jews informed him against Paul, and besought him,

3 And desired favour against him, that he would send for him to Jerusalem, laying wait in the way to kill him.

4 But Festus answered, that Paul should be kept at Cæsarea, and that he himself would depart shortly *thither*.

5 Let them therefore, said he, which among you are able, go down with *me*, and accuse this man, if there be any wickedness in him.

6 And when he had tarried among them more than ten days, he went down unto Cæsarea; and the next day sitting on the judgment seat commanded Paul to be brought.

7 And when he was come, the Jews which came down from Jerusalem stood round about, and laid many and grievous complaints against Paul, which they could not prove.

8 While he answered for himself, Neither against the law of the Jews, neither against the temple, nor yet against Cæsar, have I offended any thing at all.

9 But Festus, willing to do the Jews a pleasure, answered Paul, and said, Wilt thou go up to Jerusalem, and there be judged of these things before me?

10 Then said Paul, I stand at Cæsar's judgment seat, where I ought to be judged: to the Jews have I done no wrong, as thou very well knowest.

11 For if I be an offender, or have committed any thing worthy of death, I refuse not to die: but if there be none of

these things whereof these accuse me, no man may deliver me unto them. I appeal unto Cæsar.

12 Then Festus, when he had conferred with the council, answered, Hast thou appealed unto Cæsar? unto Cæsar shalt thou go.

13 And after certain days king Agrippa and Bernice came unto Cæsarea to salute Festus.

14 And when they had been there many days, Festus declared Paul's cause unto the king, saying, There is a certain man left in bonds by Felix:

15 About whom, when I was at Jerusalem, the chief priests and the elders of the Jews informed *me*, desiring *to have* judgment against him.

16 To whom I answered, It is not the manner of the Romans to deliver any man to die, before that he which is accused have the accusers face to face, and have licence to answer for himself concerning the crime laid against him.

17 Therefore, when they were come hither, without any delay on the morrow I sat on the judgment seat, and commanded the man to be brought forth.

18 Against whom when the accusers stood up, they brought none accusation of such things as I supposed:

19 But had certain questions against him of their own superstition, and of one Jesus, which was dead, whom Paul affirmed to be alive.

20 And because I doubted of such manner of questions, I asked *him* whether he would go to Jerusalem, and there be judged of these matters.

21 But when Paul had appealed to be reserved unto the hearing of Augustus, I commanded him to be kept till I might send him to Cæsar.

22 Then Agrippa said unto Festus, I would also hear the man myself. To morrow, said he, thou shalt hear him.

23 And on the morrow, when Agrippa was come, and Bernice, with great pomp, and was entered into the place of hearing, with the chief captains, and principal men of the city, at Festus' commandment Paul was brought forth.

24 And Festus said, King Agrippa, and all men which are here present with us, ye see this man, about whom all the multi-

tude of the Jews have dealt with me, both at Jerusalem, and *also* here, crying that he ought not to live any longer.

25 But when I found that he had committed nothing worthy of death, and that he himself hath appealed to Augustus, I have determined to send him.

26 Of whom I have no certain thing to write unto my lord. Wherefore I have brought him forth before you, and specially before thee, O king Agrippa, that, after examination had, I might have somewhat to write.

27 For it seemeth to me unreasonable to send a prisoner, and not withal to signify the crimes *laid* against him.

LESSON XXXII.

PAUL BEFORE AGRIPPA.

THE ACTS XXVI. THEN Agrippa said unto Paul, Thou art permitted to speak for thyself. Then Paul stretched forth the hand, and answered for himself:

2 I think myself happy, king Agrippa, because I shall answer for myself this day before thee touching all the things whereof I am accused of the Jews:

3 Especially *because I know* thee to be expert in all customs and questions which are among the Jews: wherefore I beseech thee to hear me patiently.

4 My manner of life from my youth, which was at the first among mine own nation at Jerusalem, know all the Jews;

5 Which knew me from the beginning, if they would testify, that after the most straitest sect of our religion I lived a Pharisee.

6 And now I stand and am judged for the hope of the promise made of God unto our fathers:

7 Unto which *promise* our twelve tribes, instantly serving *God* day and night, hope to come. For which hope's sake, king Agrippa, I am accused of the Jews.

8 Why should it be thought a thing incredible with you, that God should raise the dead?

9 I verily thought with myself, that I ought to do many things contrary to the name of Jesus of Nazareth.

10 Which thing I also did in Jerusalem; and many of the

saints did I shut up in prison, having received authority from the chief priests; and when they were put to death, I gave my voice against *them.*

11 And I punished them oft in every synagogue, and compelled *them* to blaspheme; and being exceedingly mad against them, I persecuted *them* even unto strange cities.

12 Whereupon as I went to Damascus with authority and commission from the chief priests,

13 At midday, O king, I saw in the way a light from heaven, above the brightness of the sun, shining round about me and them which journeyed with me.

14 And when we were all fallen to the earth, I heard a voice speaking unto me, and saying in the Hebrew tongue, Saul, Saul, why persecutest thou me? *it is* hard for thee to kick against the pricks.

15 And I said, Who art thou, Lord? And he said, I am Jesus whom thou persecutest.

16 But rise, and stand upon thy feet: for I have appeared unto thee for this purpose, to make thee a minister and a witness both of these things which thou hast seen, and of those things in the which I will appear unto thee;

17 Delivering thee from the people, and *from* the Gentiles, unto whom now I send thee,

18 To open their eyes, *and* to turn *them* from darkness to light, and *from* the power of Satan unto God, that they may receive forgiveness of sins, and inheritance among them which are sanctified by faith that is in me.

19 Whereupon, O king Agrippa, I was not disobedient unto the heavenly vision:

20 But shewed first unto them of Damascus, and at Jerusalem, and throughout all the coasts of Judæa, and *then* to the Gentiles, that they should repent and turn to God, and do works meet for repentance.

21 For these causes the Jews caught me in the temple, and went about to kill *me.*

22 Having therefore obtained help of God, I continue unto this day, witnessing both to small and great, saying none other things than those which the prophets and Moses did say should come:

23 That Christ should suffer, *and* that he should be the first

that should rise from the dead, and should shew light unto the people, and to the Gentiles.

24 And as he thus spake for himself, Festus said with a loud voice, Paul, thou art beside thyself; much learning doth make thee mad.

25 But he said, I am not mad, most noble Festus; but speak forth the words of truth and soberness.

26 For the king knoweth of these things, before whom also I speak freely: for I am persuaded that none of these things are hidden from him; for this thing was not done in a corner.

27 King Agrippa, believest thou the prophets? I know that thou believest.

28 Then Agrippa said unto Paul, Almost thou persuadest me to be a Christian.

29 And Paul said, I would to God, that not only thou, but also all that hear me this day, were both almost, and altogether such as I am, except these bonds.

30 And when he had thus spoken, the king rose up, and the governor, and Bernice, and they that sat with them:

31 And when they were gone aside, they talked between themselves, saying, This man doeth nothing worthy of death or of bonds.

32 Then said Agrippa unto Festus, This man might have been set at liberty, if he had not appealed unto Cæsar.

LESSON XXXIII.

PAUL'S VOYAGE TO ROME.

THE ACTS XXVII. 1–20. AND when it was determined that we should sail into Italy, they delivered Paul and certain other prisoners unto *one* named Julius, a centurion of Augustus' band.

2 And entering into a ship of Adramyttium, we launched, meaning to sail by the coasts of Asia; *one* Aristarchus, a Macedonian of Thessalonica, being with us.

3 And the next *day* we touched at Sidon. And Julius courteously entreated Paul, and gave *him* liberty to go unto his friends to refresh himself.

4 And when we had launched from thence, we sailed under Cyprus, because the winds were contrary.

5 And when we had sailed over the sea of Cilicia and Pamphylia, we came to Myra, *a city* of Lycia.

6 And there the centurion found a ship of Alexandria sailing into Italy; and he put us therein.

7 And when we had sailed slowly many days, and scarce were come over against Cnidus, the wind not suffering us, we sailed under Crete, over against Salmone;

8 And, hardly passing it, came unto a place which is called The fair havens; nigh whereunto was the city *of* Lasea.

9 Now when much time was spent, and when sailing was now dangerous, because the fast was now already past, Paul admonished *them*,

10 And said unto them, Sirs, I perceive that this voyage will be with hurt and much damage, not only of the lading and ship, but also of our lives.

11 Nevertheless the centurion believed the master and the owner of the ship, more than those things which were spoken by Paul.

12 And because the haven was not commodious to winter in, the more part advised to depart thence also, if by any means they might attain to Phenice, *and there* to winter; *which is* an haven of Crete, and lieth toward the south west and north west.

13 And when the south wind blew softly, supposing that they had obtained *their* purpose, loosing *thence*, they sailed close by Crete.

14 But not long after there arose against it a tempestuous wind, called Euroclydon.

15 And when the ship was caught, and could not bear up into the wind, we let *her* drive.

16 And running under a certain island which is called Clauda, we had much work to come by the boat:

17 Which when they had taken up, they used helps, undergirding the ship; and, fearing lest they should fall into the quicksands, strake sail, and so were driven.

18 And we being exceedingly tossed with a tempest, the next *day* they lightened the ship;

19 And the third *day* we cast out with our own hands the tackling of the ship.

20 And when neither sun nor stars in many days appeared, and no small tempest lay on *us*, all hope that we should be saved was then taken away.

LESSON XXXIV.

PAUL'S SHIPWRECK.

THE ACTS XXVII. 21–44. BUT after long abstinence Paul stood forth in the midst of them, and said, Sirs, ye should have hearkened unto me, and not have loosed from Crete, and to have gained this harm and loss.

22 And now I exhort you to be of good cheer: for there shall be no loss of *any man's* life among you, but of the ship.

23 For there stood by me this night the angel of God, whose I am, and whom I serve,

24 Saying, Fear not, Paul; thou must be brought before Cæsar: and, lo, God hath given thee all them that sail with thee.

25 Wherefore, sirs, be of good cheer: for I believe God, that it shall be even as it was told me.

26 Howbeit we must be cast upon a certain island.

27 But when the fourteenth night was come, as we were driven up and down in Adria, about midnight the shipmen deemed that they drew near to some country;

28 And sounded, and found *it* twenty fathoms: and when they had gone a little further, they sounded again, and found *it* fifteen fathoms.

29 Then fearing lest we should have fallen upon rocks, they cast four anchors out of the stern, and wished for the day.

30 And as the shipmen were about to flee out of the ship, when they had let down the boat into the sea, under colour as though they would have cast anchors out of the foreship,

31 Paul said to the centurion and to the soldiers, Except these abide in the ship, ye cannot be saved.

32 Then the soldiers cut off the ropes of the boat, and let her fall off.

33 And while the day was coming on, Paul besought *them* all to take meat, saying, This day is the fourteenth day that ye have tarried and continued fasting, having taken nothing.

34 Wherefore I pray you to take *some* meat: for this is for

your health: for there shall not an hair fall from the head of any of you.

35 And when he had thus spoken, he took bread, and gave thanks to God in presence of them all: and when he had broken *it*, he began to eat.

36 Then were they all of good cheer, and they also took *some* meat.

37 And we were in all in the ship two hundred threescore and sixteen souls.

38 And when they had eaten enough, they lightened the ship, and cast out the wheat into the sea.

39 And when it was day, they knew not the land: but they discovered a certain creek with a shore, into the which they were minded, if it were possible, to thrust in the ship.

40 And when they had taken up the anchors, they committed *themselves* unto the sea, and loosed the rudder bands, and hoised up the mainsail to the wind, and made toward shore.

41 And falling into a place where two seas met, they ran the ship aground; and the forepart stuck fast, and remained unmoveable, but the hinder part was broken with the violence of the waves.

42 And the soldiers' counsel was to kill the prisoners, lest any of them should swim out, and escape.

43 But the centurion, willing to save Paul, kept them from *their* purpose; and commanded that they which could swim should cast *themselves* first *into the sea*, and get to land:

44 And the rest, some on boards, and some on *broken pieces* of the ship. And so it came to pass, that they escaped all safe to land.

LESSON XXXV.

PAUL AT MELITA—ARRIVAL AT ROME.

THE ACTS XXVIII. AND when they were escaped, then they knew that the island was called Melita.

2 And the barbarous people shewed us no little kindness: for they kindled a fire, and received us every one, because of the present rain, and because of the cold.

3 And when Paul had gathered a bundle of sticks, and laid

them on the fire, there came a viper out of the heat, and fastened on his hand.

4 And when the barbarians saw the *venomous* beast hang on his hand, they said among themselves, No doubt this man is a murderer, whom, though he hath escaped the sea, yet vengeance suffereth not to live.

5 And he shook off the beast into the fire, and felt no harm.

6 Howbeit they looked when he should have swollen, or fallen down dead suddenly: but after they had looked a great while, and saw no harm come to him, they changed their minds, and said that he was a god.

7 In the same quarters were possessions of the chief man of the island, whose name was Publius; who received us, and lodged us three days courteously.

8 And it came to pass, that the father of Publius lay sick of a fever and of a bloody flux: to whom Paul entered in, and prayed, and laid his hands on him, and healed him.

9 So when this was done, others also, which had diseases in the island, came, and were healed:

10 Who also honoured us with many honours; and when we departed, they laded *us* with such things as were necessary.

11 And after three months we departed in a ship of Alexandria, which had wintered in the isle, whose sign was Castor and Pollux.

12 And landing at Syracuse, we tarried *there* three days.

13 And from thence we fetched a compass, and came to Rhegium: and after one day the south wind blew, and we came the next day to Puteoli:

14 Where we found brethren, and were desired to tarry with them seven days: and so we went toward Rome.

15 And from thence, when the brethren heard of us, they came to meet us as far as Appii forum, and The three taverns: whom when Paul saw, he thanked God, and took courage.

16 And when we came to Rome, the centurion delivered the prisoners to the captain of the guard: but Paul was suffered to dwell by himself with a soldier that kept him.

17 And it came to pass, that after three days Paul called the chief of the Jews together: and when they were come together, he said unto them, Men *and* brethren, though I have committed nothing against the people, or customs of our fathers, yet was I delivered prisoner from Jerusalem into the hands of the Romans.

18 Who, when they had examined me, would have let *me* go, because there was no cause of death in me.

19 But when the Jews spake against *it*, I was constrained to appeal unto Cæsar; not that I had ought to accuse my nation of.

20 For this cause therefore have I called for you, to see *you*, and to speak with *you:* because that for the hope of Israel I am bound with this chain.

21 And they said unto him, We neither received letters out of Judæa concerning thee, neither any of the brethren that came shewed or spake any harm of thee.

22 But we desire to hear of thee what thou thinkest: for as concerning this sect, we know that every where it is spoken against.

23 And when they had appointed him a day, there came many to him into *his* lodging; to whom he expounded and testified the kingdom of God, persuading them concerning Jesus, both out of the law of Moses, and *out of* the prophets, from morning till evening.

24 And some believed the things which were spoken, and some believed not.

25 And when they agreed not among themselves, they departed, after that Paul had spoken one word, Well spake the Holy Ghost by Esaias the prophet unto our fathers,

26 Saying, Go unto this people, and say, Hearing ye shall hear, and shall not understand; and seeing ye shall see, and not perceive:

27 For the heart of this people is waxed gross, and their ears are dull of hearing, and their eyes have they closed; lest they should see with *their* eyes, and hear with *their* ears, and understand with *their* heart, and should be converted, and I should heal them.

28 Be it known therefore unto you, that the salvation of God is sent unto the Gentiles, and *that* they will hear it.

29 And when he had said these words, the Jews departed, and had great reasoning among themselves.

30 And Paul dwelt two whole years in his own hired house, and received all that came in unto him,

31 Preaching the kingdom of God, and teaching those things which concern the Lord Jesus Christ, with all confidence, no man forbidding him.

PART III.

DIDACTIC AND PROPHETIC—THE EPISTLES AND THE REVELATION.

LESSON I.

THE IMPARTIAL JUDGMENT OF GOD.

ROMANS II. 1–16. THEREFORE thou art inexcusable, O man, whosoever thou art that judgest: for wherein thou judgest another, thou condemnest thyself; for thou that judgest doest the same things.

2 But we are sure that the judgment of God is according to truth against them which commit such things.

3 And thinkest thou this, O man, that judgest them which do such things, and doest the same, that thou shalt escape the judgment of God?

4 Or despisest thou the riches of his goodness and forbearance and longsuffering; not knowing that the goodness of God leadeth thee to repentance?

5 But after thy hardness and impenitent heart treasurest up unto thyself wrath against the day of wrath and revelation of the righteous judgment of God;

6 Who will render to every man according to his deeds:

7 To them who by patient continuance in well doing seek for glory and honour and immortality, eternal life:

8 But unto them that are contentious, and do not obey the truth, but obey unrighteousness, indignation and wrath,

9 Tribulation and anguish, upon every soul of man that doeth evil, of the Jew first, and also of the Gentile;

10 But glory, honour, and peace, to every man that worketh good, to the Jew first, and also to the Gentile:

11 For there is no respect of persons with God.

12 For as many as have sinned without law shall also perish without law: and as many as have sinned in the law shall be judged by the law;

13 (For not the hearers of the law *are* just before God, but the doers of the law shall be justified.

14 For when the Gentiles, which have not the law, do by nature the things contained in the law, these, having not the law, are a law unto themselves:

15 Which shew the work of the law written in their hearts, their conscience also bearing witness, and *their* thoughts the mean while accusing or else excusing one another,)

16 In the day when God shall judge the secrets of men by Jesus Christ according to my gospel.

LESSON II.

GOD'S WAY OF RIGHTEOUSNESS.

ROMANS III. 10–31. AS it is written, There is none righteous, no, not one:

11 There is none that understandeth, there is none that seeketh after God.

12 They are all gone out of the way, they are together become unprofitable; there is none that doeth good, no, not one.

13 Their throat *is* an open sepulchre; with their tongues they have used deceit; the poison of asps *is* under their lips:

14 Whose mouth *is* full of cursing and bitterness:

15 Their feet *are* swift to shed blood:

16 Destruction and misery *are* in their ways:

17 And the way of peace have they not known:

18 There is no fear of God before their eyes.

19 Now we know that what things soever the law saith, it saith to them who are under the law: that every mouth may be stopped, and all the world may become guilty before God.

20 Therefore by the deeds of the law there shall no flesh be justified in his sight: for by the law *is* the knowledge of sin.

21 But now the righteousness of God without the law is manifested, being witnessed by the law and the prophets;

22 Even the righteousness of God *which is* by faith of Jesus Christ unto all and upon all them that believe: for there is no difference:

23 For all have sinned, and come short of the glory of God;

24 Being justified freely by his grace through the redemption that is in Christ Jesus:

25 Whom God hath set forth *to be* a propitiation through faith in his blood, to declare his righteousness for the remission of sins that are past, through the forbearance of God;

26 To declare, *I say*, at this time his righteousness: that he might be just, and the justifier of him which believeth in Jesus.

27 Where *is* boasting then? It is excluded. By what law? of works? Nay: but by the law of faith.

28 Therefore we conclude that a man is justified by faith without the deeds of the law.

29 *Is he* the God of the Jews only? *is he* not also of the Gentiles? Yes, of the Gentiles also:

30 Seeing *it is* one God, which shall justify the circumcision by faith, and uncircumcision through faith.

31 Do we then make void the law through faith? God forbid: yea, we establish the law.

LESSON III.

JUSTIFICATION BY FAITH—ADAM AND CHRIST.

ROMANS V. THEREFORE being justified by faith, we have peace with God through our Lord Jesus Christ:

2 By whom also we have access by faith into this grace wherein we stand, and rejoice in hope of the glory of God.

3 And not only *so*, but we glory in tribulations also: knowing that tribulation worketh patience;

4 And patience, experience; and experience, hope:

5 And hope maketh not ashamed; because the love of God is shed abroad in our hearts by the Holy Ghost which is given unto us.

6 For when we were yet without strength, in due time Christ died for the ungodly.

7 For scarcely for a righteous man will one die: yet peradventure for a good man some would even dare to die.

8 But God commendeth his love toward us, in that, while we were yet sinners, Christ died for us.

9 Much more then, being now justified by his blood, we shall be saved from wrath through him.

10 For if, when we were enemies, we were reconciled to God by the death of his Son, much more, being reconciled, we shall be saved by his life.

11 And not only *so*, but we also joy in God through our Lord Jesus Christ, by whom we have now received the atonement.

12 Wherefore, as by one man sin entered into the world, and death by sin; and so death passed upon all men, for that all have sinned:

13 (For until the law sin was in the world: but sin is not imputed when there is no law.

14 Nevertheless death reigned from Adam to Moses, even over them that had not sinned after the similitude of Adam's transgression, who is the figure of him that was to come.

15 But not as the offence, so also *is* the free gift. For if through the offence of one many be dead, much more the grace of God, and the gift by grace, *which is* by one man, Jesus Christ, hath abounded unto many.

16 And not as *it was* by one that sinned, *so is* the gift: for the judgment *was* by one to condemnation, but the free gift *is* of many offences unto justification.

17 For if by one man's offence death reigned by one; much more they which receive abundance of grace and of the gift of righteousness shall reign in life by one, Jesus Christ.)

18 Therefore as by the offence of one *judgment came* upon all men to condemnation; even so by the righteousness of one *the free gift came* upon all men unto justification of life.

19 For as by one man's disobedience many were made sinners, so by the obedience of one shall many be made righteous.

20 Moreover the law entered, that the offence might abound. But where sin abounded, grace did much more abound:

21 That as sin hath reigned unto death, even so might grace reign through righteousness unto eternal life by Jesus Christ our Lord.

LESSON IV.

DELIVERANCE FROM THE POWER OF SIN.

ROMANS VI. WHAT shall we say then? Shall we continue in sin, that grace may abound?

2 God forbid. How shall we, that are dead to sin, live any longer therein?

3 Know ye not, that so many of us as were baptized into Jesus Christ were baptized into his death?

4 Therefore we are buried with him by baptism into death: that like as Christ was raised up from the dead by the glory of the Father, even so we also should walk in newness of life.

5 For if we have been planted together in the likeness of his death, we shall be also *in the likeness* of *his* resurrection:

6 Knowing this, that our old man is crucified with *him*, that the body of sin might be destroyed, that henceforth we should not serve sin.

7 For he that is dead is freed from sin.

8 Now if we be dead with Christ, we believe that we shall also live with him:

9 Knowing that Christ being raised from the dead dieth no more; death hath no more dominion over him.

10 For in that he died, he died unto sin once: but in that he liveth, he liveth unto God.

11 Likewise reckon ye also yourselves to be dead indeed unto sin, but alive unto God through Jesus Christ our Lord.

12 Let not sin therefore reign in your mortal body, that ye should obey it in the lusts thereof.

13 Neither yield ye your members *as* instruments of unrighteousness unto sin: but yield yourselves unto God, as those that are alive from the dead, and your members *as* instruments of righteousness unto God.

14 For sin shall not have dominion over you: for ye are not under the law, but under grace.

15 What then? shall we sin, because we are not under the law, but under grace? God forbid.

16 Know ye not, that to whom ye yield yourselves servants

to obey, his servants ye are to whom ye obey; whether of sin unto death, or of obedience unto righteousness?

17 But God be thanked, that ye were the servants of sin, but ye have obeyed from the heart that form of doctrine which was delivered you.

18 Being then made free from sin, ye became the servants of righteousness.

19 I speak after the manner of men because of the infirmity of your flesh: for as ye have yielded your members servants to uncleanness and to iniquity unto iniquity; even so now yield your members servants to righteousness unto holiness.

20 For when ye were the servants of sin, ye were free from righteousness.

21 What fruit had ye then in those things whereof ye are now ashamed? for the end of those things *is* death.

22 But now being made free from sin, and become servants to God, ye have your fruit unto holiness, and the end everlasting life.

23 For the wages of sin *is* death; but the gift of God *is* eternal life through Jesus Christ our Lord.

LESSON V.

PRIVILEGES IN CHRIST JESUS.

ROMANS VIII. 1-17. THERE *is* therefore now no condemnation to them which are in Christ Jesus, who walk not after the flesh, but after the Spirit.

2 For the law of the Spirit of life in Christ Jesus hath made me free from the law of sin and death.

3 For what the law could not do, in that it was weak through the flesh, God sending his own Son in the likeness of sinful flesh, and for sin, condemned sin in the flesh:

4 That the righteousness of the law might be fulfilled in us, who walk not after the flesh, but after the Spirit.

5 For they that are after the flesh do mind the things of the flesh; but they that are after the Spirit the things of the Spirit.

6 For to be carnally minded *is* death; but to be spiritually minded *is* life and peace.

7 Because the carnal mind *is* enmity against God: for it is not subject to the law of God, neither indeed can be.

8 So then they that are in the flesh cannot please God.

9 But ye are not in the flesh, but in the Spirit, if so be that the Spirit of God dwell in you. Now if any man have not the Spirit of Christ, he is none of his.

10 And if Christ *be* in you, the body *is* dead because of sin; but the Spirit *is* life because of righteousness.

11 But if the Spirit of him that raised up Jesus from the dead dwell in you, he that raised up Christ from the dead shall also quicken your mortal bodies by his Spirit that dwelleth in you.

12 Therefore, brethren, we are debtors, not to the flesh, to live after the flesh.

13 For if ye live after the flesh, ye shall die: but if ye through the Spirit do mortify the deeds of the body, ye shall live.

14 For as many as are led by the Spirit of God, they are the sons of God.

15 For ye have not received the spirit of bondage again to fear; but ye have received the Spirit of adoption, whereby we cry, Abba, Father.

16 The Spirit itself beareth witness with our spirit, that we are the children of God:

17 And if children, then heirs; heirs of God, and joint-heirs with Christ; if so be that we suffer with *him*, that we may be also glorified together.

LESSON VI.

CHRISTIAN SERVICE.

ROMANS XII. I BESEECH you therefore, brethren, by the mercies of God, that ye present your bodies a living sacrifice, holy, acceptable unto God, *which is* your reasonable service.

2 And be not conformed to this world: but be ye transformed by the renewing of your mind, that ye may prove what *is* that good, and acceptable, and perfect, will of God.

3 For I say, through the grace given unto me, to every man that is among you, not to think *of himself* more highly than he

ought to think; but to think soberly, according as God hath dealt to every man the measure of faith.

4 For as we have many members in one body, and all members have not the same office:

5 So we, *being* many, are one body in Christ, and every one members one of another.

6 Having then gifts differing according to the grace that is given to us, whether prophecy, *let us prophesy* according to the proportion of faith;

7 Or ministry, *let us wait* on *our* ministering: or he that teacheth, on teaching;

8 Or he that exhorteth, on exhortation: he that giveth, *let him do it* with simplicity; he that ruleth, with diligence; he that sheweth mercy, with cheerfulness.

9 *Let* love be without dissimulation. Abhor that which is evil; cleave to that which is good.

10 *Be* kindly affectioned one to another with brotherly love; in honour preferring one another;

11 Not slothful in business; fervent in spirit; serving the Lord;

12 Rejoicing in hope; patient in tribulation; continuing instant in prayer;

13 Distributing to the necessity of saints; given to hospitality.

14 Bless them which persecute you: bless, and curse not.

15 Rejoice with them that do rejoice, and weep with them that weep.

16 *Be* of the same mind one toward another. Mind not high things, but condescend to men of low estate. Be not wise in your own conceits.

17 Recompense to no man evil for evil. Provide things honest in the sight of all men.

18 If it be possible, as much as lieth in you, live peaceably with all men.

19 Dearly beloved, avenge not yourselves, but *rather* give place unto wrath: for it is written, Vengeance *is* mine; I will repay, saith the Lord.

20 Therefore if thine enemy hunger, feed him; if he thirst, give him drink: for in so doing thou shalt heap coals of fire on his head.

21 Be not overcome of evil, but overcome evil with good.

LESSON VII.

OBEDIENCE TO RULERS, AND OTHER DUTIES.

ROMANS XIII. LET every soul be subject unto the higher powers. For there is no power but of God: the powers that be are ordained of God.

2 Whosoever therefore resisteth the power, resisteth the ordinance of God: and they that resist shall receive to themselves damnation.

3 For rulers are not a terror to good works, but to the evil. Wilt thou then not be afraid of the power? do that which is good, and thou shalt have praise of the same:

4 For he is the minister of God to thee for good. But if thou do that which is evil, be afraid; for he beareth not the sword in vain: for he is the minister of God, a revenger to *execute* wrath upon him that doeth evil.

5 Wherefore *ye* must needs be subject, not only for wrath, but also for conscience sake.

6 For for this cause pay ye tribute also: for they are God's ministers, attending continually upon this very thing.

7 Render therefore to all their dues: tribute to whom tribute *is due;* custom to whom custom; fear to whom fear; honour to whom honour.

8 Owe no man any thing, but to love one another: for he that loveth another hath fulfilled the law.

9 For this, Thou shalt not commit adultery, Thou shalt not kill, Thou shalt not steal, Thou shalt not bear false witness, Thou shalt not covet; and if *there be* any other commandment, it is briefly comprehended in this saying, namely, Thou shalt love thy neighbour as thyself.

10 Love worketh no ill to his neighbour: therefore love *is* the fulfilling of the law.

11 And that, knowing the time, that now *it is* high time to awake out of sleep: for now *is* our salvation nearer than when we believed.

12 The night is far spent, the day is at hand: let us therefore cast off the works of darkness, and let us put on the armour of light.

13 Let us walk honestly, as in the day; not in rioting and

drunkenness, not in chambering and wantonness, not in strife and envying.

14 But put ye on the Lord Jesus Christ, and make not provision for the flesh, to *fulfil* the lusts *thereof.*

LESSON VIII.

THE CHARACTER OF PAUL'S PREACHING.

1 CORINTHIANS II. AND I, brethren, when I came to you, came not with excellency of speech or of wisdom, declaring unto you the testimony of God.

2 For I determined not to know any thing among you, save Jesus Christ and him crucified.

3 And I was with you in weakness, and in fear, and in much trembling.

4 And my speech and my preaching *was* not with enticing words of man's wisdom, but in demonstration of the Spirit and of power:

5 That your faith should not stand in the wisdom of men, but in the power of God.

6 Howbeit we speak wisdom among them that are perfect: yet not the wisdom of this world, nor of the princes of this world, that come to nought:

7 But we speak the wisdom of God in a mystery, *even* the hidden *wisdom*, which God ordained before the world unto our glory:

8 Which none of the princes of this world knew: for had they known *it*, they would not have crucified the Lord of glory.

9 But as it is written, Eye hath not seen, nor ear heard, neither have entered into the heart of man, the things which God hath prepared for them that love him.

10 But God hath revealed *them* unto us by his Spirit: for the Spirit searcheth all things, yea, the deep things of God.

11 For what man knoweth the things of a man, save the spirit of man which is in him? even so the things of God knoweth no man, but the Spirit of God.

12 Now we have received, not the spirit of the world, but

the spirit which is of God; that we might know the things that are freely given to us of God.

13 Which things also we speak, not in the words which man's wisdom teacheth, but which the Holy Ghost teacheth; comparing spiritual things with spiritual.

14 But the natural man receiveth not the things of the Spirit of God: for they are foolishness unto him: neither can he know *them*, because they are spiritually discerned.

15 But he that is spiritual judgeth all things, yet he himself is judged of no man.

16 For who hath known the mind of the Lord, that he may instruct him? But we have the mind of Christ.

LESSON IX.

CHRISTIAN LOVE.

1 CORINTHIANS XIII. THOUGH I speak with the tongues of men and of angels, and have not charity, I am become *as* sounding brass, or a tinkling cymbal.

2 And though I have *the gift of* prophecy, and understand all mysteries, and all knowledge; and though I have all faith, so that I could remove mountains, and have not charity, I am nothing.

3 And though I bestow all my goods to feed *the poor*, and though I give my body to be burned, and have not charity, it profiteth me nothing.

4 Charity suffereth long, *and* is kind; charity envieth not; charity vaunteth not itself, is not puffed up,

5 Doth not behave itself unseemly, seeketh not her own, is not easily provoked, thinketh no evil;

6 Rejoiceth not in iniquity, but rejoiceth in the truth;

7 Beareth all things, believeth all things, hopeth all things, endureth all things.

8 Charity never faileth: but whether *there be* prophecies, they shall fail; whether *there be* tongues, they shall cease; whether *there be* knowledge, it shall vanish away.

9 For we know in part, and we prophesy in part.

10 But when that which is perfect is come, then that which is in part shall be done away.

11 When I was a child, I spake as a child, I understood as a child, I thought as a child: but when I became a man, I put away childish things.

12 For now we see through a glass, darkly; but then face to face: now I know in part; but then shall I know even as also I am known.

13 And now abideth faith, hope, charity, these three; but the greatest of these *is* charity.

LESSON X.

THE RESURRECTION.

I CORINTHIANS XV. 1–28. MOREOVER, brethren, I declare unto you the gospel which I preached unto you, which also ye have received, and wherein ye stand;

2 By which also ye are saved, if ye keep in memory what I preached unto you, unless ye have believed in vain.

3 For I delivered unto you first of all that which I also received, how that Christ died for our sins according to the scriptures;

4 And that he was buried, and that he rose again the third day according to the scriptures:

5 And that he was seen of Cephas, then of the twelve:

6 After that, he was seen of above five hundred brethren at once; of whom the greater part remain unto this present, but some are fallen asleep.

7 After that, he was seen of James; then of all the apostles.

8 And last of all he was seen of me also, as of one born out of due time.

9 For I am the least of the apostles, that am not meet to be called an apostle, because I persecuted the church of God.

10 But by the grace of God I am what I am: and his grace which *was bestowed* upon me was not in vain; but I laboured more abundantly than they all: yet not I, but the grace of God which was with me.

11 Therefore whether *it were* I or they, so we preach, and so ye believed.

12 Now if Christ be preached that he rose from the dead, how say some among you that there is no resurrection of the dead?

13 But if there be no resurrection of the dead, then is Christ not risen:

14 And if Christ be not risen, then *is* our preaching vain, and your faith *is* also vain.

15 Yea, and we are found false witnesses of God; because we have testified of God that he raised up Christ: whom he raised not up, if so be that the dead rise not.

16 For if the dead rise not, then is not Christ raised:

17 And if Christ be not raised, your faith *is* vain; ye are yet in your sins.

18 Then they also which are fallen asleep in Christ are perished.

19 If in this life only we have hope in Christ, we are of all men most miserable.

20 But now is Christ risen from the dead, *and* become the firstfruits of them that slept.

21 For since by man *came* death, by man *came* also the resurrection of the dead.

22 For as in Adam all die, even so in Christ shall all be made alive.

23 But every man in his own order: Christ the firstfruits; afterward they that are Christ's at his coming.

24 Then *cometh* the end, when he shall have delivered up the kingdom to God, even the Father; when he shall have put down all rule and all authority and power.

25 For he must reign, till he hath put all enemies under his feet.

26 The last enemy *that* shall be destroyed *is* death.

27 For he hath put all things under his feet. But when he saith all things are put under *him*, *it is* manifest that he is excepted, which did put all things under him.

28 And when all things shall be subdued unto him, then shall the Son also himself be subject unto him that put all things under him, that God may be all in all.

LESSON XI.

THE RESURRECTION.—(*Continued.*)

1 CORINTHIANS XV. 35–58. BUT some *man* will say, How are the dead raised up? and with what body do they come?

36 *Thou* fool, that which thou sowest is not quickened, except it die:

37 And that which thou sowest, thou sowest not that body that shall be, but bare grain, it may chance of wheat, or of some other *grain:*

38 But God giveth it a body as it hath pleased him, and to every seed his own body.

39 All flesh *is* not the same flesh: but *there is* one *kind of* flesh of men, another flesh of beasts, another of fishes, *and* another of birds.

40 *There are* also celestial bodies, and bodies terrestrial: but the glory of the celestial *is* one, and the *glory* of the terrestrial *is* another.

41 *There is* one glory of the sun, and another glory of the moon, and another glory of the stars: for *one* star differeth from *another* star in glory.

42 So also *is* the resurrection of the dead. It is sown in corruption; it is raised in incorruption:

43 It is sown in dishonour; it is raised in glory: it is sown in weakness; it is raised in power:

44 It is sown a natural body; it is raised a spiritual body. There is a natural body, and there is a spiritual body.

45 And so it is written, The first man Adam was made a living soul; the last Adam *was made* a quickening spirit.

46 Howbeit that *was* not first which is spiritual, but that which is natural; and afterward that which is spiritual.

47 The first man *is* of the earth, earthy: the second man *is* the Lord from heaven.

48 As *is* the earthy, such *are* they also that are earthy: and as *is* the heavenly, such *are* they also that are heavenly.

49 And as we have borne the image of the earthy, we shall also bear the image of the heavenly.

50 Now this I say, brethren, that flesh and blood cannot inherit the kingdom of God; neither doth corruption inherit incorruption.

51 Behold, I shew you a mystery; We shall not all sleep, but we shall all be changed,

52 In a moment, in the twinkling of an eye, at the last trump: for the trumpet shall sound, and the dead shall be raised incorruptible, and we shall be changed.

53 For this corruptible must put on incorruption, and this mortal *must* put on immortality.

54 So when this corruptible shall have put on incorruption, and this mortal shall have put on immortality, then shall be brought to pass the saying that is written, Death is swallowed up in victory.

55 O death, where *is* thy sting? O grave, where *is* thy victory?

56 The sting of death *is* sin; and the strength of sin *is* the law.

57 But thanks *be* to God, which giveth us the victory through our Lord Jesus Christ.

58 Therefore, my beloved brethren, be ye stedfast, unmoveable, always abounding in the work of the Lord, forasmuch as ye know that your labour is not in vain in the Lord.

LESSON XII.

CHRISTIAN HOPE—THE MINISTRY OF RECONCILIATION.

2 CORINTHIANS V. FOR we know that if our earthly house of *this* tabernacle were dissolved, we have a building of God, an house not made with hands, eternal in the heavens.

2 For in this we groan, earnestly desiring to be clothed upon with our house which is from heaven:

3 If so be that being clothed we shall not be found naked.

4 For we that are in *this* tabernacle do groan, being burdened: not for that we would be unclothed, but clothed upon, that mortality might be swallowed up of life.

5 Now he that hath wrought us for the selfsame thing *is* God, who also hath given unto us the earnest of the Spirit.

6 Therefore *we are* always confident, knowing that, whilst we are at home in the body, we are absent from the Lord:

7 (For we walk by faith, not by sight:)

8 We are confident, *I say*, and willing rather to be absent from the body, and to be present with the Lord.

9 Wherefore we labour, that, whether present or absent, we may be accepted of him.

10 For we must all appear before the judgment seat of Christ; that every one may receive the things *done* in *his* body, according to that he hath done, whether *it be* good or bad.

11 Knowing therefore the terror of the Lord, we persuade men; but we are made manifest unto God; and I trust also are made manifest in your consciences.

12 For we commend not ourselves again unto you, but give you occasion to glory on our behalf, that ye may have somewhat to *answer* them which glory in appearance, and not in heart.

13 For whether we be beside ourselves, *it is* to God: or whether we be sober, *it is* for your cause.

14 For the love of Christ constraineth us; because we thus judge, that if one died for all, then were all dead:

15 And *that* he died for all, that they which live should not henceforth live unto themselves, but unto him which died for them, and rose again.

16 Wherefore henceforth know we no man after the flesh: yea, though we have known Christ after the flesh, yet now henceforth know we *him* no more.

17 Therefore if any man *be* in Christ, *he is* a new creature: old things are passed away; behold, all things are become new.

18 And all things *are* of God, who hath reconciled us to himself by Jesus Christ, and hath given to us the ministry of reconciliation;

19 To wit, that God was in Christ, reconciling the world unto himself, not imputing their trespasses unto them; and hath committed unto us the word of reconciliation.

20 Now then we are ambassadors for Christ, as though God did beseech *you* by us: we pray *you* in Christ's stead, be ye reconciled to God.

21 For he hath made him *to be* sin for us, who knew no sin; that we might be made the righteousness of God in him.

LESSON XIII.

THE FLESH AND THE SPIRIT.

GALATIANS V. 16–26. THIS I say then, Walk in the Spirit, and ye shall not fulfil the lust of the flesh.

17 For the flesh lusteth against the Spirit, and the Spirit against the flesh: and these are contrary the one to the other: so that ye cannot do the things that ye would.

18 But if ye be led of the Spirit, ye are not under the law.

19 Now the works of the flesh are manifest, which are *these;* Adultery, fornication, uncleanness, lasciviousness,

20 Idolatry, witchcraft, hatred, variance, emulations, wrath, strife, seditions, heresies,

21 Envyings, murders, drunkenness, revellings, and such like: of the which I tell you before, as I have also told *you* in time past, that they which do such things shall not inherit the kingdom of God.

22 But the fruit of the Spirit is love, joy, peace, longsuffering, gentleness, goodness, faith,

23 Meekness, temperance: against such there is no law.

24 And they that are Christ's have crucified the flesh with the affections and lusts.

25 If we live in the Spirit, let us also walk in the Spirit.

26 Let us not be desirous of vain glory, provoking one another, envying one another.

GALATIANS VI. 1–10. BRETHREN, if a man be overtaken in a fault, ye which are spiritual, restore such an one in the spirit of meekness; considering thyself, lest thou also be tempted.

2 Bear ye one another's burdens, and so fulfil the law of Christ.

3 For if a man think himself to be something, when he is nothing, he deceiveth himself.

4 But let every man prove his own work, and then shall he have rejoicing in himself alone, and not in another.

5 For every man shall bear his own burden.

6 Let him that is taught in the word communicate unto him that teacheth in all good things.

7 Be not deceived; God is not mocked: for whatsoever a man soweth, that shall he also reap.

8 For he that soweth to his flesh shall of the flesh reap corruption; but he that soweth to the Spirit shall of the Spirit reap life everlasting.

9 And let us not be weary in well doing: for in due season we shall reap, if we faint not.

10 As we have therefore opportunity, let us do good unto all *men*, especially unto them who are of the household of faith.

LESSON XIV.

THE ONE FAMILY IN CHRIST.

EPHESIANS III. FOR this cause I Paul, the prisoner of Jesus Christ for you Gentiles,

2 If ye have heard of the dispensation of the grace of God which is given me to you-ward:

3 How that by revelation he made known unto me the mystery; (as I wrote afore in few words,

4 Whereby, when ye read, ye may understand my knowledge in the mystery of Christ)

5 Which in other ages was not made known unto the sons of men, as it is now revealed unto his holy apostles and prophets by the Spirit;

6 That the Gentiles should be fellowheirs, and of the same body, and partakers of his promise in Christ by the gospel:

7 Whereof I was made a minister, according to the gift of the grace of God given unto me by the effectual working of his power.

8 Unto me, who am less than the least of all saints, is this grace given, that I should preach among the Gentiles the unsearchable riches of Christ;

9 And to make all *men* see what *is* the fellowship of the mystery, which from the beginning of the world hath been hid in God, who created all things by Jesus Christ:

10 To the intent that now unto the principalities and powers in heavenly *places* might be known by the church the manifold wisdom of God,

11 According to the eternal purpose which he purposed in Christ Jesus our Lord:

12 In whom we have boldness and access with confidence by the faith of him.

13 Wherefore I desire that ye faint not at my tribulations for you, which is your glory.

14 For this cause I bow my knees unto the Father of our Lord Jesus Christ,

15 Of whom the whole family in heaven and earth is named,

16 That he would grant you, according to the riches of his glory, to be strengthened with might by his Spirit in the inner man;

17 That Christ may dwell in your hearts by faith; that ye, being rooted and grounded in love,

18 May be able to comprehend with all saints what *is* the breadth, and length, and depth, and height;

19 And to know the love of Christ, which passeth knowledge, that ye might be filled with all the fulness of God.

20 Now unto him that is able to do exceeding abundantly above all that we ask or think, according to the power that worketh in us,

21 Unto him *be* glory in the church by Christ Jesus throughout all ages, world without end. Amen.

LESSON XV.

RELATIVE DUTIES—THE CHRISTIAN ARMOUR.

EPHESIANS VI. 1–20.

CHILDREN, obey your parents in the Lord: for this is right.

2 Honour thy father and mother; which is the first commandment with promise;

3 That it may be well with thee, and thou mayest live long on the earth.

4 And, ye fathers, provoke not your children to wrath: but bring them up in the nurture and admonition of the Lord.

5 Servants, be obedient to them that are *your* masters according to the flesh, with fear and trembling, in singleness of your heart, as unto Christ;

6 Not with eyeservice, as menpleasers; but as the servants of Christ, doing the will of God from the heart;

7 With good will doing service, as to the Lord, and not to men:

8 Knowing that whatsoever good thing any man doeth, the same shall he receive of the Lord, whether *he be* bond or free.

9 And, ye masters, do the same things unto them, forbearing threatening: knowing that your Master also is in heaven; neither is there respect of persons with him.

10 Finally, my brethren, be strong in the Lord, and in the power of his might.

11 Put on the whole armour of God, that ye may be able to stand against the wiles of the devil.

12 For we wrestle not against flesh and blood, but against principalities, against powers, against the rulers of the darkness of this world, against spiritual wickedness in high *places*.

13 Wherefore take unto you the whole armour of God, that ye may be able to withstand in the evil day, and having done all, to stand.

14 Stand therefore, having your loins girt about with truth, and having on the breastplate of righteousness;

15 And your feet shod with the preparation of the gospel of peace;

16 Above all, taking the shield of faith, wherewith ye shall be able to quench all the fiery darts of the wicked.

17 And take the helmet of salvation, and the sword of the Spirit, which is the word of God:

18 Praying always with all prayer and supplication in the Spirit, and watching thereunto with all perseverance and supplication for all saints;

19 And for me, that utterance may be given unto me, that I may open my mouth boldly, to make known the mystery of the gospel,

20 For which I am an ambassador in bonds: that therein I may speak boldly, as I ought to speak.

LESSON XVI.

THE DUTY OF SELF-SACRIFICE.

PHILIPPIANS II. 1–16. IF *there be* therefore any consolation in Christ, if any comfort of love, if any fellowship of the Spirit, if any bowels and mercies,

2 Fulfil ye my joy, that ye be likeminded, having the same love, *being* of one accord, of one mind.

3 *Let* nothing *be done* through strife or vainglory; but in lowliness of mind let each esteem other better than themselves.

4 Look not every man on his own things, but every man also on the things of others.

5 Let this mind be in you, which was also in Christ Jesus:

6 Who, being in the form of God, thought it not robbery to be equal with God:

7 But made himself of no reputation, and took upon him the form of a servant, and was made in the likeness of men:

8 And being found in fashion as a man, he humbled himself, and became obedient unto death, even the death of the cross.

9 Wherefore God also hath highly exalted him, and given him a name which is above every name:

10 That at the name of Jesus every knee should bow, of *things* in heaven, and *things* in earth, and *things* under the earth;

11 And *that* every tongue should confess that Jesus Christ *is* Lord, to the glory of God the Father.

12 Wherefore, my beloved, as ye have always obeyed, not as in my presence only, but now much more in my absence, work out your own salvation with fear and trembling.

13 For it is God which worketh in you both to will and to do of *his* good pleasure.

14 Do all things without murmurings and disputings:

15 That ye may be blameless and harmless, the sons of God, without rebuke, in the midst of a crooked and perverse nation, among whom ye shine as lights in the world;

16 Holding forth the word of life; that I may rejoice in the day of Christ, that I have not run in vain, neither laboured in vain.

LESSON XVII.

THE CALLING OF GOD IN CHRIST.

PHILIPPIANS III. 3–21. FOR we are the circumcision, which worship God in the spirit, and rejoice in Christ Jesus, and have no confidence in the flesh.

4 Though I might also have confidence in the flesh. If any other man thinketh that he hath whereof he might trust in the flesh, I more:

5 Circumcised the eighth day, of the stock of Israel, *of* the tribe of Benjamin, an Hebrew of the Hebrews; as touching the law, a Pharisee;

6 Concerning zeal, persecuting the church; touching the righteousness which is in the law, blameless.

7 But what things were gain to me, those I counted loss for Christ.

8 Yea doubtless, and I count all things *but* loss for the excellency of the knowledge of Christ Jesus my Lord: for whom I have suffered the loss of all things, and do count them *but* dung, that I may win Christ,

9 And be found in him, not having mine own righteousness, which is of the law, but that which is through the faith of Christ, the righteousness which is of God by faith:

10 That I may know him, and the power of his resurrection, and the fellowship of his sufferings, being made conformable unto his death;

11 If by any means I might attain unto the resurrection of the dead.

12 Not as though I had already attained, either were already perfect: but I follow after, if that I may apprehend that for which also I am apprehended of Christ Jesus.

13 Brethren, I count not myself to have apprehended: but *this* one thing *I do*, forgetting those things which are behind, and reaching forth unto those things which are before,

14 I press toward the mark for the prize of the high calling of God in Christ Jesus.

15 Let us therefore, as many as be perfect, be thus minded: and if in any thing ye be otherwise minded, God shall reveal even this unto you.

16 Nevertheless, whereto we have already attained, let us walk by the same rule, let us mind the same thing.

17 Brethren, be followers together of me, and mark them which walk so as ye have us for an ensample.

18 (For many walk, of whom I have told you often, and now tell you even weeping, *that they are* the enemies of the cross of Christ:

19 Whose end *is* destruction, whose God *is their* belly, and *whose* glory *is* in their shame, who mind earthly things.)

20 For our conversation is in heaven; from whence also we look for the Saviour, the Lord Jesus Christ:

21 Who shall change our vile body, that it may be fashioned like unto his glorious body, according to the working whereby he is able even to subdue all things unto himself.

LESSON XVIII.

PEACE IN LIFE THROUGH CHRIST.

PHILIPPIANS IV. 1-13.

THEREFORE, my brethren dearly beloved and longed for, my joy and crown, so stand fast in the Lord, *my* dearly beloved.

2 I beseech Euodias, and beseech Syntyche, that they be of the same mind in the Lord.

3 And I intreat thee also, true yokefellow, help those women which laboured with me in the gospel, with Clement also, and *with* other my fellowlabourers, whose names *are* in the book of life.

4 Rejoice in the Lord alway: *and* again I say, Rejoice.

5 Let your moderation be known unto all men. The Lord *is* at hand.

6 Be careful for nothing; but in every thing by prayer and supplication with thanksgiving let your requests be made known unto God.

7 And the peace of God, which passeth all understanding, shall keep your hearts and minds through Christ Jesus.

8 Finally, brethren, whatsoever things are true, whatsoever things *are* honest, whatsoever things *are* just, whatsoever things *are* pure, whatsoever things *are* lovely, whatsoever things *are* of

good report; if *there be* any virtue, and if *there be* any praise, think on these things.

9 Those things, which ye have both learned, and received, and heard, and seen in me, do: and the God of peace shall be with you.

10 But I rejoiced in the Lord greatly, that now at the last your care of me hath flourished again; wherein ye were also careful, but ye lacked opportunity.

11 Not that I speak in respect of want: for I have learned, in whatsoever state I am, *therewith* to be content.

12 I know both how to be abased, and I know how to abound: every where and in all things I am instructed both to be full and to be hungry, both to abound and to suffer need.

13 I can do all things through Christ which strengtheneth me.

LESSON XIX.

THE PRE-EMINENCE OF CHRIST.

COLOSSIANS I. 1–24. PAUL, an apostle of Jesus Christ by the will of God, and Timotheus *our* brother,

2 To the saints and faithful brethren in Christ which are at Colosse: Grace *be* unto you, and peace, from God our Father and the Lord Jesus Christ.

3 We give thanks to God and the Father of our Lord Jesus Christ, praying always for you,

4 Since we heard of your faith in Christ Jesus, and of the love *which ye have* to all the saints,

5 For the hope which is laid up for you in heaven, whereof ye heard before in the word of the truth of the gospel;

6 Which is come unto you, as *it is* in all the world; and bringeth forth fruit, as *it doth* also in you, since the day ye heard *of it*, and knew the grace of God in truth:

7 As ye also learned of Epaphras our dear fellowservant, who is for you a faithful minister of Christ;

8 Who also declared unto us your love in the Spirit.

9 For this cause we also, since the day we heard *it*, do not cease to pray for you, and to desire that ye might be filled with

the knowledge of his will in all wisdom and spiritual understanding;

10 That ye might walk worthy of the Lord unto all pleasing, being fruitful in every good work, and increasing in the knowledge of God;

11 Strengthened with all might, according to his glorious power, unto all patience and longsuffering with joyfulness;

12 Giving thanks unto the Father, which hath made us meet to be partakers of the inheritance of the saints in light:

13 Who hath delivered us from the power of darkness, and hath translated *us* into the kingdom of his dear Son:

14 In whom we have redemption through his blood, *even* the forgiveness of sins:

15 Who is the image of the invisible God, the firstborn of every creature:

16 For by him were all things created, that are in heaven, and that are in earth, visible and invisible, whether *they be* thrones, or dominions, or principalities, or powers: all things were created by him, and for him:

17 And he is before all things, and by him all things consist.

18 And he is the head of the body, the church: who is the beginning, the firstborn from the dead; that in all *things* he might have the preeminence.

19 For it pleased *the Father* that in him should all fulness dwell;

20 And, having made peace through the blood of his cross, by him to reconcile all things unto himself; by him, *I say*, whether *they be* things in earth, or things in heaven.

21 And you, that were sometime alienated and enemies in *your* mind by wicked works, yet now hath he reconciled

22 In the body of his flesh through death, to present you holy and unblameable and unreproveable in his sight:

23 If ye continue in the faith grounded and settled, and *be* not moved away from the hope of the gospel, which ye have heard, *and* which was preached to every creature which is under heaven; whereof I Paul am made a minister;

24 Who now rejoice in my sufferings for you, and fill up that which is behind of the afflictions of Christ in my flesh for his body's sake, which is the church.

LESSON XX.

DUTIES OF THE NEW LIFE.

COLOSSIANS III. 1–17. IF ye then be risen with Christ, seek those things which are above, where Christ sitteth on the right hand of God.

2 Set your affection on things above, not on things on the earth.

3 For ye are dead, and your life is hid with Christ in God.

4 When Christ, *who is* our life, shall appear, then shall ye also appear with him in glory.

5 Mortify therefore your members which are upon the earth; fornication, uncleanness, inordinate affection, evil concupiscence, and covetousness, which is idolatry:

6 For which things' sake the wrath of God cometh on the children of disobedience:

7 In the which ye also walked some time, when ye lived in them.

8 But now ye also put off all these; anger, wrath, malice, blasphemy, filthy communication out of your mouth.

9 Lie not one to another, seeing that ye have put off the old man with his deeds;

10 And have put on the new *man*, which is renewed in knowledge after the image of him that created him:

11 Where there is neither Greek nor Jew, circumcision nor uncircumcision, Barbarian, Scythian, bond *nor* free: but Christ *is* all, and in all.

12 Put on therefore, as the elect of God, holy and beloved, bowels of mercies, kindness, humbleness of mind, meekness, longsuffering;

13 Forbearing one another, and forgiving one another, if any man have quarrel against any: even as Christ forgave you, so also *do* ye.

14 And above all these things *put on* charity, which is the bond of perfectness.

15 And let the peace of God rule in your hearts, to the which also ye are called in one body; and be ye thankful.

16 Let the word of Christ dwell in you richly in all wisdom;

teaching and admonishing one another in psalms and hymns and spiritual songs, singing with grace in your hearts to the Lord.

17 And whatsoever ye do in word or deed, *do* all in the name of the Lord Jesus, giving thanks to God and the Father by him.

LESSON XXI.

THE SECOND COMING OF CHRIST.

1 THESSALONIANS IV. 9–18. BUT as touching brotherly love ye need not that I write unto you: for ye yourselves are taught of God to love one another.

10 And indeed ye do it toward all the brethren which are in all Macedonia: but we beseech you, brethren, that ye increase more and more;

11 And that ye study to be quiet, and to do your own business, and to work with your own hands, as we commanded you;

12 That ye may walk honestly toward them that are without, and *that* ye may have lack of nothing.

13 But I would not have you to be ignorant, brethren, concerning them which are asleep, that ye sorrow not, even as others which have no hope.

14 For if we believe that Jesus died and rose again, even so them also which sleep in Jesus will God bring with him.

15 For this we say unto you by the word of the Lord, that we which are alive *and* remain unto the coming of the Lord shall not prevent them which are asleep.

16 For the Lord himself shall descend from heaven with a shout, with the voice of the archangel, and with the trump of God: and the dead in Christ shall rise first:

17 Then we which are alive *and* remain shall be caught up together with them in the clouds, to meet the Lord in the air: and so shall we ever be with the Lord.

18 Wherefore comfort one another with these words.

LESSON XXII.

EXHORTATION TO CHRISTIAN LIVING.

1 THESSALONIANS V. 5–24. YE are all the children of light, and the children of the day: we are not of the night, nor of darkness.

6 Therefore let us not sleep, as *do* others; but let us watch and be sober.

7 For they that sleep sleep in the night; and they that be drunken are drunken in the night.

8 But let us, who are of the day, be sober, putting on the breastplate of faith and love; and for an helmet, the hope of salvation.

9 For God hath not appointed us to wrath, but to obtain salvation by our Lord Jesus Christ,

10 Who died for us, that, whether we wake or sleep, we should live together with him.

11 Wherefore comfort yourselves together, and edify one another, even as also ye do.

12 And we beseech you, brethren, to know them which labour among you, and are over you in the Lord, and admonish you;

13 And to esteem them very highly in love for their work's sake. *And* be at peace among yourselves.

14 Now we exhort you, brethren, warn them that are unruly, comfort the feebleminded, support the weak, be patient toward all *men*.

15 See that none render evil for evil unto any *man*; but ever follow that which is good, both among yourselves, and to all *men*.

16 Rejoice evermore.

17 Pray without ceasing.

18 In every thing give thanks: for this is the will of God in Christ Jesus concerning you.

19 Quench not the Spirit.

20 Despise not prophesyings.

21 Prove all things; hold fast that which is good.

22 Abstain from all appearance of evil.

23 And the very God of peace sanctify you wholly; and *I*

pray God your whole spirit and soul and body be preserved blameless unto the coming of our Lord Jesus Christ.

24 Faithful *is* he that calleth you, who also will do *it*.

LESSON XXIII.

PAUL'S CONVERSION AND CALL—INTERCESSORY PRAYER.

1 TIMOTHY I. 12–20. AND I thank Christ Jesus our Lord, who hath enabled me, for that he counted me faithful, putting me into the ministry;

13 Who was before a blasphemer, and a persecutor, and injurious: but I obtained mercy, because I did *it* ignorantly in unbelief.

14 And the grace of our Lord was exceeding abundant with faith and love which is in Christ Jesus.

15 This *is* a faithful saying, and worthy of all acceptation, that Christ Jesus came into the world to save sinners; of whom I am chief.

16 Howbeit for this cause I obtained mercy, that in me first Jesus Christ might shew forth all longsuffering, for a pattern to them which should hereafter believe on him to life everlasting.

17 Now unto the King eternal, immortal, invisible, the only wise God, *be* honour and glory for ever and ever. Amen.

18 This charge I commit unto thee, son Timothy, according to the prophecies which went before on thee, that thou by them mightest war a good warfare;

19 Holding faith, and a good conscience; which some having put away concerning faith have made shipwreck:

20 Of whom is Hymenæus and Alexander; whom I have delivered unto Satan, that they may learn not to blaspheme.

1 TIMOTHY II. 1–6. I EXHORT therefore, that, first of all, supplications, prayers, intercessions, *and* giving of thanks, be made for all men;

2 For kings, and *for* all that are in authority; that we may lead a quiet and peaceable life in all godliness and honesty.

3 For this *is* good and acceptable in the sight of God our Saviour;

4 Who will have all men to be saved, and to come unto the knowledge of the truth.

5 For *there is* one God, and one mediator between God and men, the man Christ Jesus;

6 Who gave himself a ransom for all, to be testified in due time.

LESSON XXIV.

THE GAIN OF GODLINESS.

1 TIMOTHY VI. 6-21. BUT godliness with contentment is great gain.

7 For we brought nothing into *this* world, *and it is* certain we can carry nothing out.

8 And having food and raiment let us be therewith content.

9 But they that will be rich fall into temptation and a snare, and *into* many foolish and hurtful lusts, which drown men in destruction and perdition.

10 For the love of money is the root of all evil: which while some coveted after, they have erred from the faith, and pierced themselves through with many sorrows.

11 But thou, O man of God, flee these things; and follow after righteousness, godliness, faith, love, patience, meekness.

12 Fight the good fight of faith, lay hold on eternal life, whereunto thou art also called, and hast professed a good profession before many witnesses.

13 I give thee charge in the sight of God, who quickeneth all things, and *before* Christ Jesus, who before Pontius Pilate witnessed a good confession;

14 That thou keep *this* commandment without spot, unrebukeable, until the appearing of our Lord Jesus Christ:

15 Which in his times he shall shew, *who is* the blessed and only Potentate, the King of kings, and Lord of lords;

16 Who only hath immortality, dwelling in the light which no man can approach unto; whom no man hath seen, nor can see: to whom *be* honour and power everlasting. Amen.

17 Charge them that are rich in this world, that they be not highminded, nor trust in uncertain riches, but in the living God, who giveth us richly all things to enjoy;

18 That they do good, that they be rich in good works, ready to distribute, willing to communicate;

19 Laying up in store for themselves a good foundation against the time to come, that they may lay hold on eternal life.

20 O Timothy, keep that which is committed to thy trust, avoiding profane *and* vain babblings, and oppositions of science falsely so called:

21 Which some professing have erred concerning the faith. Grace *be* with thee. Amen.

LESSON XXV.

PAUL'S CHARGE TO TIMOTHY.

2 TIMOTHY III. 14–17. BUT continue thou in the things which thou hast learned and hast been assured of, knowing of whom thou hast learned *them;*

15 And that from a child thou hast known the holy scriptures, which are able to make thee wise unto salvation through faith which is in Christ Jesus.

16 All scripture *is* given by inspiration of God, and *is* profitable for doctrine, for reproof, for correction, for instruction in righteousness:

17 That the man of God may be perfect, throughly furnished unto all good works.

2 TIMOTHY IV. 1–8. I CHARGE *thee* therefore before God, and the Lord Jesus Christ, who shall judge the quick and the dead at his appearing and his kingdom;

2 Preach the word; be instant in season, out of season; reprove, rebuke, exhort with all longsuffering and doctrine.

3 For the time will come when they will not endure sound doctrine; but after their own lusts shall they heap to themselves teachers, having itching ears;

4 And they shall turn away *their* ears from the truth, and shall be turned unto fables.

5 But watch thou in all things, endure afflictions, do the work of an evangelist, make full proof of thy ministry.

6 For I am now ready to be offered, and the time of my departure is at hand.

7 I have fought a good fight, I have finished *my* course, I have kept the faith:

8 Henceforth there is laid up for me a crown of righteousness, which the Lord, the righteous judge, shall give me at that day: and not to me only, but unto all them also that love his appearing.

LESSON XXVI.

THE GODLY LIFE.

TITUS II. 11–15. FOR the grace of God that bringeth salvation hath appeared to all men,

12 Teaching us that, denying ungodliness and worldly lusts, we should live soberly, righteously, and godly, in this present world;

13 Looking for that blessed hope, and the glorious appearing of the great God and our Saviour Jesus Christ;

14 Who gave himself for us, that he might redeem us from all iniquity, and purify unto himself a peculiar people, zealous of good works.

15 These things speak, and exhort, and rebuke with all authority. Let no man despise thee.

TITUS III. 1–8. PUT them in mind to be subject to principalities and powers, to obey magistrates, to be ready to every good work,

2 To speak evil of no man, to be no brawlers, *but* gentle, shewing all meekness unto all men.

3 For we ourselves also were sometimes foolish, disobedient, deceived, serving divers lusts and pleasures, living in malice and envy, hateful, *and* hating one another.

4 But after that the kindness and love of God our Saviour toward man appeared,

5 Not by works of righteousness which we have done, but according to his mercy he saved us, by the washing of regeneration, and renewing of the Holy Ghost;

6 Which he shed on us abundantly through Jesus Christ our Saviour;

7 That being justified by his grace, we should be made heirs according to the hope of eternal life.

8 *This is* a faithful saying, and these things I will that thou affirm constantly, that they which have believed in God might be careful to maintain good works. These things are good and profitable unto men.

LESSON XXVII.

THE INCARNATION AND EXALTATION OF CHRIST.

HEBREWS II. THEREFORE we ought to give the more earnest heed to the things which we have heard, lest at any time we should let *them* slip.

2 For if the word spoken by angels was stedfast, and every transgression and disobedience received a just recompence of reward;

3 How shall we escape, if we neglect so great salvation; which at the first began to be spoken by the Lord, and was confirmed unto us by them that heard *him;*

4 God also bearing *them* witness, both with signs and wonders, and with divers miracles, and gifts of the Holy Ghost, according to his own will?

5 For unto the angels hath he not put in subjection the world to come, whereof we speak.

6 But one in a certain place testified, saying, What is man, that thou art mindful of him? or the son of man, that thou visitest him?

7 Thou madest him a little lower than the angels; thou crownedst him with glory and honour, and didst set him over the works of thy hands:

8 Thou hast put all things in subjection under his feet. For in that he put all in subjection under him, he left nothing *that is* not put under him. But now we see not yet all things put under him.

9 But we see Jesus, who was made a little lower than the angels for the suffering of death, crowned with glory and honour; that he by the grace of God should taste death for every man.

10 For it became him, for whom *are* all things, and by whom *are* all things, in bringing many sons unto glory, to make the captain of their salvation perfect through sufferings.

11 For both he that sanctifieth and they who are sanctified

are all of one: for which cause he is not ashamed to call them brethren,

12 Saying, I will declare thy name unto my brethren, in the midst of the church will I sing praise unto thee.

13 And again, I will put my trust in him. And again, Behold I and the children which God hath given me.

14 Forasmuch then as the children are partakers of flesh and blood, he also himself likewise took part of the same; that through death he might destroy him that had the power of death, that is, the devil;

15 And deliver them who through fear of death were all their lifetime subject to bondage.

16 For verily he took not on *him the nature of* angels; but he took on *him* the seed of Abraham.

17 Wherefore in all things it behoved him to be made like unto *his* brethren, that he might be a merciful and faithful high priest in things *pertaining* to God, to make reconciliation for the sins of the people.

18 For in that he himself hath suffered being tempted, he is able to succour them that are tempted.

LESSON XXVIII.

THE NEW COVENANT.

HEBREWS VIII. NOW of the things which we have spoken *this is* the sum: We have such an high priest, who is set on the right hand of the throne of the Majesty in the heavens;

2 A minister of the sanctuary, and of the true tabernacle, which the Lord pitched, and not man.

3 For every high priest is ordained to offer gifts and sacrifices: wherefore *it is* of necessity that this man have somewhat also to offer.

4 For if he were on earth, he should not be a priest, seeing that there are priests that offer gifts according to the law:

5 Who serve unto the example and shadow of heavenly things, as Moses was admonished of God when he was about to

make the tabernacle: for, See, saith he, *that* thou make all things according to the pattern shewed to thee in the mount.

6 But now hath he obtained a more excellent ministry, by how much also he is the mediator of a better covenant, which was established upon better promises.

7 For if that first *covenant* had been faultless, then should no place have been sought for the second.

8 For finding fault with them, he saith, Behold, the days come, saith the Lord, when I will make a new covenant with the house of Israel and with the house of Judah:

9 Not according to the covenant that I made with their fathers in the day when I took them by the hand to lead them out of the land of Egypt; because they continued not in my covenant, and I regarded them not, saith the Lord.

10 For this *is* the covenant that I will make with the house of Israel after those days, saith the Lord; I will put my laws into their mind, and write them in their hearts: and I will be to them a God, and they shall be to me a people:

11 And they shall not teach every man his neighbour, and every man his brother, saying, Know the Lord: for all shall know me, from the least to the greatest.

12 For I will be merciful to their unrighteousness, and their sins and their iniquities will I remember no more.

13 In that he saith, A new *covenant*, he hath made the first old. Now that which decayeth and waxeth old *is* ready to vanish away.

LESSON XXIX.

EXAMPLES OF FAITH.

HEBREWS XI. 1–22. NOW faith is the substance of things hoped for, the evidence of things not seen.

2 For by it the elders obtained a good report.

3 Through faith we understand that the worlds were framed by the word of God, so that things which are seen were not made of things which do appear.

4 By faith Abel offered unto God a more excellent sacrifice than Cain, by which he obtained witness that he was righteous, God testifying of his gifts: and by it he being dead yet speaketh.

5 By faith Enoch was translated that he should not see death; and was not found, because God had translated him: for before his translation he had this testimony, that he pleased God.

6 But without faith *it is* impossible to please *him:* for he that cometh to God must believe that he is, and *that* he is a rewarder of them that diligently seek him.

7 By faith Noah, being warned of God of things not seen as yet, moved with fear, prepared an ark to the saving of his house; by the which he condemned the world, and became heir of the righteousness which is by faith.

8 By faith Abraham, when he was called to go out into a place which he should after receive for an inheritance, obeyed; and he went out, not knowing whither he went.

9 By faith he sojourned in the land of promise, as *in* a strange country, dwelling in tabernacles with Isaac and Jacob, the heirs with him of the same promise:

10 For he looked for a city which hath foundations, whose builder and maker *is* God.

11 Through faith also Sara herself received strength to conceive seed, and was delivered of a child when she was past age, because she judged him faithful who had promised.

12 Therefore sprang there even of one, and him as good as dead, *so many* as the stars of the sky in multitude, and as the sand which is by the sea shore innumerable.

13 These all died in faith, not having received the promises, but having seen them afar off, and were persuaded of *them*, and embraced *them*, and confessed that they were strangers and pilgrims on the earth.

14 For they that say such things declare plainly that they seek a country.

15 And truly, if they had been mindful of that *country* from whence they came out, they might have had opportunity to have returned.

16 But now they desire a better *country*, that is, an heavenly: wherefore God is not ashamed to be called their God: for he hath prepared for them a city.

17 By faith Abraham, when he was tried, offered up Isaac: and he that had received the promises offered up his only begotten *son*,

18 Of whom it was said, That in Isaac shall thy seed be called:

19 Accounting that God *was* able to raise *him* up, even from the dead; from whence also he received him in a figure.

20 By faith Isaac blessed Jacob and Esau concerning things to come.

21 By faith Jacob, when he was a dying, blessed both the sons of Joseph; and worshipped, *leaning* upon the top of his staff.

22 By faith Joseph, when he died, made mention of the departing of the children of Israel; and gave commandment concerning his bones.

LESSON XXX.

EXAMPLES OF FAITH.—(*Continued.*)

HEBREWS XI. 23–40. BY faith Moses, when he was born, was hid three months of his parents, because they saw *he was* a proper child; and they were not afraid of the king's commandment.

24 By faith Moses, when he was come to years, refused to be called the son of Pharaoh's daughter;

25 Choosing rather to suffer affliction with the people of God, than to enjoy the pleasures of sin for a season;

26 Esteeming the reproach of Christ greater riches than the treasures in Egypt: for he had respect unto the recompence of the reward.

27 By faith he forsook Egypt, not fearing the wrath of the king: for he endured, as seeing him who is invisible.

28 Through faith he kept the passover, and the sprinkling of blood, lest he that destroyed the firstborn should touch them.

29 By faith they passed through the Red sea as by *dry land:* which the Egyptians assaying to do were drowned.

30 By faith the walls of Jericho fell down, after they were compassed about seven days.

31 By faith the harlot Rahab perished not with them that believed not, when she had received the spies with peace.

32 And what shall I more say? for the time would fail me to tell of Gedeon, and *of* Barak, and *of* Samson, and *of* Jephthae; *of* David also, and Samuel, and *of* the prophets:

33 Who through faith subdued kingdoms, wrought righteousness, obtained promises, stopped the mouths of lions,

34 Quenched the violence of fire, escaped the edge of the sword, out of weakness were made strong, waxed valiant in fight, turned to flight the armies of the aliens.

35 Women received their dead raised to life again: and others were tortured, not accepting deliverance; that they might obtain a better resurrection:

36 And others had trial of *cruel* mockings and scourgings, yea, moreover of bonds and imprisonment:

37 They were stoned, they were sawn asunder, were tempted, were slain with the sword: they wandered about in sheepskins and goatskins; being destitute, afflicted, tormented;

38 (Of whom the world was not worthy:) they wandered in deserts, and *in* mountains, and *in* dens and caves of the earth.

39 And these all, having obtained a good report through faith, received not the promise:

40 God having provided some better thing for us, that they without us should not be made perfect.

HEBREWS XII. 1–2. WHEREFORE seeing we also are compassed about with so great a cloud of witnesses, let us lay aside every weight, and the sin which doth so easily beset *us*, and let us run with patience the race that is set before us,

2 Looking unto Jesus the author and finisher of *our* faith; who for the joy that was set before him endured the cross, despising the shame, and is set down at the right hand of the throne of God.

LESSON XXXI.

CHRISTIAN ENDURANCE—PRACTICAL RELIGION.

JAMES I. 12–27. BLESSED *is* the man that endureth temptation: for when he is tried, he shall receive the crown of life, which the Lord hath promised to them that love him.

13 Let no man say when he is tempted, I am tempted of God: for God cannot be tempted with evil, neither tempteth he any man:

14 But every man is tempted, when he is drawn away of his own lust, and enticed.

15 Then when lust hath conceived, it bringeth forth sin: and sin, when it is finished, bringeth forth death.

16 Do not err, my beloved brethren.

17 Every good gift and every perfect gift is from above, and cometh down from the Father of lights, with whom is no variableness, neither shadow of turning.

18 Of his own will begat he us with the word of truth, that we should be a kind of firstfruits of his creatures.

19 Wherefore, my beloved brethren, let every man be swift to hear, slow to speak, slow to wrath:

20 For the wrath of man worketh not the righteousness of God.

21 Wherefore lay apart all filthiness and superfluity of naughtiness, and receive with meekness the engrafted word, which is able to save your souls.

22 But be ye doers of the word, and not hearers only, deceiving your own selves.

23 For if any be a hearer of the word, and not a doer, he is like unto a man beholding his natural face in a glass:

24 For he beholdeth himself, and goeth his way, and straightway forgetteth what manner of man he was.

25 But whoso looketh into the perfect law of liberty, and continueth *therein*, he being not a forgetful hearer, but a doer of the work, this man shall be blessed in his deed.

26 If any man among you seem to be religious, and bridleth not his tongue, but deceiveth his own heart, this man's religion *is* vain.

27 Pure religion and undefiled before God and the Father is this, To visit the fatherless and widows in their affliction, *and* to keep himself unspotted from the world.

LESSON XXXII.

FAITH AND WORKS—THE GOVERNMENT OF THE TONGUE.

JAMES II. 14–26. WHAT *doth it* profit, my brethren, though a man say he hath faith, and have not works? can faith save him?

15 If a brother or sister be naked, and destitute of daily food,

16 And one of you say unto them, Depart in peace, be *ye* warmed and filled; notwithstanding ye give them not those things which are needful to the body; what *doth it* profit?

17 Even so faith, if it hath not works, is dead, being alone.

18 Yea, a man may say, Thou hast faith, and I have works: shew me thy faith without thy works, and I will shew thee my faith by my works.

19 Thou believest that there is one God; thou doest well: the devils also believe, and tremble.

20 But wilt thou know, O vain man, that faith without works is dead?

21 Was not Abraham our father justified by works, when he had offered Isaac his son upon the altar?

22 Seest thou how faith wrought with his works, and by works was faith made perfect?

23 And the scripture was fulfilled which saith, Abraham believed God, and it was imputed unto him for righteousness: and he was called the Friend of God.

24 Ye see then how that by works a man is justified, and not by faith alone.

25 Likewise also was not Rahab the harlot justified by works, when she had received the messengers, and had sent *them* out another way?

26 For as the body without the spirit is dead, so faith without works is dead also.

JAMES III. 1–10. MY brethren, be not many masters, knowing that we shall receive the greater condemnation.

2 For in many things we offend all. If any man offend not in word, the same *is* a perfect man, *and* able also to bridle the whole body.

3 Behold, we put bits in the horses' mouths, that they may obey us; and we turn about their whole body.

4 Behold also the ships, which though *they be* so great, and *are* driven of fierce winds, yet are they turned about with a very small helm, whithersoever the governor listeth.

5 Even so the tongue is a little member, and boasteth great things. Behold, how great a matter a little fire kindleth!

6 And the tongue *is* a fire, a world of iniquity: so is the

tongue among our members, that it defileth the whole body, and setteth on fire the course of nature; and it is set on fire of hell.

7 For every kind of beasts, and of birds, and of serpents, and of things in the sea, is tamed, and hath been tamed of mankind:

8 But the tongue can no man tame; *it is* an unruly evil, full of deadly poison.

9 Therewith bless we God, even the Father; and therewith curse we men, which are made after the similitude of God.

10 Out of the same mouth proceedeth blessing and cursing. My brethren, these things ought not so to be.

LESSON XXXIII.

THE CHRISTIAN HOPE—CHRISTIAN HOLINESS.

1 PETER I. 1–12. PETER, an apostle of Jesus Christ, to the strangers scattered throughout Pontus, Galatia, Cappadocia, Asia, and Bithynia,

2 Elect according to the foreknowledge of God the Father, through sanctification of the Spirit, unto obedience and sprinkling of the blood of Jesus Christ: Grace unto you, and peace, be multiplied.

3 Blessed *be* the God and Father of our Lord Jesus Christ, which according to his abundant mercy hath begotten us again unto a lively hope by the resurrection of Jesus Christ from the dead,

4 To an inheritance incorruptible, and undefiled, and that fadeth not away, reserved in heaven for you,

5 Who are kept by the power of God through faith unto salvation ready to be revealed in the last time.

6 Wherein ye greatly rejoice, though now for a season, if need be, ye are in heaviness through manifold temptations:

7 That the trial of your faith, being much more precious than of gold that perisheth, though it be tried with fire, might be found unto praise and honour and glory at the appearing of Jesus Christ:

8 Whom having not seen, ye love; in whom, though now ye see *him* not, yet believing, ye rejoice with joy unspeakable and full of glory:

9 Receiving the end of your faith, *even* the salvation of *your* souls.

10 Of which salvation the prophets have enquired and searched diligently, who prophesied of the grace *that should come* unto you:

11 Searching what, or what manner of time the Spirit of Christ which was in them did signify, when it testified beforehand the sufferings of Christ, and the glory that should follow.

12 Unto whom it was revealed, that not unto themselves, but unto us they did minister the things, which are now reported unto you by them that have preached the gospel unto you with the Holy Ghost sent down from heaven; which things the angels desire to look into.

LESSON XXXIV.

SUBMISSION TO AUTHORITY—ENDURANCE AFTER THE EXAMPLE OF CHRIST.

1 PETER II. 11–25. DEARLY beloved, I beseech *you* as strangers and pilgrims, abstain from fleshly lusts, which war against the soul;

12 Having your conversation honest among the Gentiles: that, whereas they speak against you as evildoers, they may by *your* good works, which they shall behold, glorify God in the day of visitation.

13 Submit yourselves to every ordinance of man for the Lord's sake: whether it be to the king, as supreme;

14 Or unto governors, as unto them that are sent by him for the punishment of evildoers, and for the praise of them that do well.

15 For so is the will of God, that with well doing ye may put to silence the ignorance of foolish men:

16 As free, and not using *your* liberty for a cloke of maliciousness, but as the servants of God.

17 Honour all *men*. Love the brotherhood. Fear God. Honour the king.

18 Servants, *be* subject to *your* masters with all fear; not only to the good and gentle, but also to the froward.

19 For this *is* thankworthy, if a man for conscience toward God endure grief, suffering wrongfully.

20 For what glory *is it*, if, when ye be buffeted for your faults, ye shall take it patiently? but if, when ye do well, and suffer *for it*, ye take it patiently, this *is* acceptable with God.

21 For even hereunto were ye called: because Christ also suffered for us, leaving us an example, that ye should follow his steps:

22 Who did no sin, neither was guile found in his mouth:

23 Who, when he was reviled, reviled not again; when he suffered, he threatened not; but committed *himself* to him that judgeth righteously:

24 Who his own self bare our sins in his own body on the tree, that we, being dead to sins, should live unto righteousness: by whose stripes ye were healed.

25 For ye were as sheep going astray; but are now returned unto the Shepherd and Bishop of your souls.

LESSON XXXV.

CHRISTIAN GROWTH—THE WITNESS TO THE GOSPEL.

2 PETER I. SIMON Peter, a servant and an apostle of Jesus Christ, to them that have obtained like precious faith with us through the righteousness of God and our Saviour Jesus Christ:

2 Grace and peace be multiplied unto you through the knowledge of God, and of Jesus our Lord,

3 According as his divine power hath given unto us all things that *pertain* unto life and godliness, through the knowledge of him that hath called us to glory and virtue:

4 Whereby are given unto us exceeding great and precious promises: that by these ye might be partakers of the divine nature, having escaped the corruption that is in the world through lust.

5 And beside this, giving all diligence, add to your faith virtue; and to virtue knowledge;

6 And to knowledge temperance; and to temperance patience; and to patience godliness;

7 And to godliness brotherly kindness; and to brotherly kindness charity.

8 For if these things be in you, and abound, they make *you that ye shall* neither *be* barren nor unfruitful in the knowledge of our Lord Jesus Christ.

9 But he that lacketh these things is blind, and cannot see afar off, and hath forgotten that he was purged from his old sins.

10 Wherefore the rather, brethren, give diligence to make your calling and election sure: for if ye do these things, ye shall never fall:

11 For so an entrance shall be ministered unto you abundantly into the everlasting kingdom of our Lord and Saviour Jesus Christ.

12 Wherefore I will not be negligent to put you always in remembrance of these things, though ye know *them*, and be established in the present truth.

13 Yea, I think it meet, as long as I am in this tabernacle, to stir you up by putting *you* in remembrance;

14 Knowing that shortly I must put off *this* my tabernacle, even as our Lord Jesus Christ hath shewed me.

15 Moreover I will endeavour that ye may be able after my decease to have these things always in remembrance.

16 For we have not followed cunningly devised fables, when we made known unto you the power and coming of our Lord Jesus Christ, but were eyewitnesses of his majesty.

17 For he received from God the Father honour and glory, when there came such a voice to him from the excellent glory, This is my beloved Son, in whom I am well pleased.

18 And this voice which came from heaven we heard, when we were with him in the holy mount.

19 We have also a more sure word of prophecy; whereunto ye do well that ye take heed, as unto a light that shineth in a dark place, until the day dawn, and the day star arise in your hearts:

20 Knowing this first, that no prophecy of the scripture is of any private interpretation.

21 For the prophecy came not in old time by the will of man: but holy men of God spake *as they were* moved by the Holy Ghost.

LESSON XXXVI.

THE FELLOWSHIP WITH GOD IN CHRIST.

1 JOHN I. THAT which was from the beginning, which we have heard, which we have seen with our eyes, which we have looked upon, and our hands have handled, of the Word of life;

2 (For the life was manifested, and we have seen *it*, and bear witness, and shew unto you that eternal life, which was with the Father, and was manifested unto us;)

3 That which we have seen and heard declare we unto you, that ye also may have fellowship with us: and truly our fellowship *is* with the Father, and with his Son Jesus Christ.

4 And these things write we unto you, that your joy may be full.

5 This then is the message which we have heard of him, and declare unto you, that God is light, and in him is no darkness at all.

6 If we say that we have fellowship with him, and walk in darkness, we lie, and do not the truth:

7 But if we walk in the light, as he is in the light, we have fellowship one with another, and the blood of Jesus Christ his Son cleanseth us from all sin.

8 If we say that we have no sin, we deceive ourselves, and the truth is not in us.

9 If we confess our sins, he is faithful and just to forgive us *our* sins, and to cleanse us from all unrighteousness.

10 If we say that we have not sinned, we make him a liar, and his word is not in us.

1 JOHN II. 1–6. MY little children, these things write I unto you, that ye sin not. And if any man sin, we have an advocate with the Father, Jesus Christ the righteous:

2 And he is the propitiation for our sins: and not for our's only, but also for *the sins of* the whole world.

3 And hereby we do know that we know him, if we keep his commandments.

4 He that saith, I know him, and keepeth not his commandments, is a liar, and the truth is not in him.

5 But whoso keepeth his word, in him verily is the love of God perfected: hereby know we that we are in him.

6 He that saith he abideth in him ought himself also so to walk, even as he walked.

LESSON XXXVII.

LOVE OF THE BROTHERHOOD EXCLUDING LOVE OF THE WORLD.

1 JOHN II. 7–17. BRETHREN, I write no new commandment unto you, but an old commandment which ye had from the beginning. The old commandment is the word which ye have heard from the beginning.

8 Again, a new commandment I write unto you, which thing is true in him and in you: because the darkness is past, and the true light now shineth.

9 He that saith he is in the light, and hateth his brother, is in darkness even until now.

10 He that loveth his brother abideth in the light, and there is none occasion of stumbling in him.

11 But he that hateth his brother is in darkness, and walketh in darkness, and knoweth not whither he goeth, because that darkness hath blinded his eyes.

12 I write unto you, little children, because your sins are forgiven you for his name's sake.

13 I write unto you, fathers, because ye have known him *that is* from the beginning. I write unto you, young men, because ye have overcome the wicked one. I write unto you, little children, because ye have known the Father.

14 I have written unto you, fathers, because ye have known him *that is* from the beginning. I have written unto you, young men, because ye are strong, and the word of God abideth in you, and ye have overcome the wicked one.

15 Love not the world, neither the things *that are* in the world. If any man love the world, the love of the Father is not in him.

16 For all that *is* in the world, the lust of the flesh, and the lust of the eyes, and the pride of life, is not of the Father, but is of the world.

17 And the world passeth away, and the lust thereof: but he that doeth the will of God abideth for ever.

LESSON XXXVIII.

THE NEW LIFE MANIFESTED.

1 JOHN III. 1–18. BEHOLD, what manner of love the Father hath bestowed upon us, that we should be called the sons of God: therefore the world knoweth us not, because it knew him not.

2 Beloved, now are we the sons of God, and it doth not yet appear what we shall be: but we know that, when he shall appear, we shall be like him; for we shall see him as he is.

3 And every man that hath this hope in him purifieth himself, even as he is pure.

4 Whosoever committeth sin transgresseth also the law: for sin is the transgression of the law.

5 And ye know that he was manifested to take away our sins; and in him is no sin.

6 Whosoever abideth in him sinneth not: whosoever sinneth hath not seen him, neither known him.

7 Little children, let no man deceive you: he that doeth righteousness is righteous, even as he is righteous.

8 He that committeth sin is of the devil; for the devil sinneth from the beginning. For this purpose the Son of God was manifested, that he might destroy the works of the devil.

9 Whosoever is born of God doth not commit sin; for his seed remaineth in him: and he cannot sin, because he is born of God.

10 In this the children of God are manifest, and the children of the devil: whosoever doeth not righteousness is not of God, neither he that loveth not his brother.

11 For this is the message that ye heard from the beginning, that we should love one another.

12 Not as Cain, *who* was of that wicked one, and slew his brother. And wherefore slew he him? Because his own works were evil, and his brother's righteous.

13 Marvel not, my brethren, if the world hate you.

14 We know that we have passed from death unto life, because we love the brethren. He that loveth not *his* brother abideth in death.

15 Whosoever hateth his brother is a murderer: and ye know that no murderer hath eternal life abiding in him.

16 Hereby perceive we the love *of God*, because he laid down his life for us; and we ought to lay down *our* lives for the brethren.

17 But whoso hath this world's good, and seeth his brother have need, and shutteth up his bowels *of compassion* from him, how dwelleth the love of God in him?

18 My little children, let us not love in word, neither in tongue; but in deed and in truth.

LESSON XXXIX.

CHRISTIAN LOVE.

1 JOHN IV. 7–21. BELOVED, let us love one another: for love is of God; and every one that loveth is born of God, and knoweth God.

8 He that loveth not knoweth not God; for God is love.

9 In this was manifested the love of God toward us, because that God sent his only begotten Son into the world, that we might live through him.

10 Herein is love, not that we loved God, but that he loved us, and sent his Son *to be* the propitiation for our sins.

11 Beloved, if God so loved us, we ought also to love one another.

12 No man hath seen God at any time. If we love one another, God dwelleth in us, and his love is perfected in us.

13 Hereby know we that we dwell in him, and he in us, because he hath given us of his Spirit.

14 And we have seen and do testify that the Father sent the Son *to be* the Saviour of the world.

15 Whosoever shall confess that Jesus is the Son of God, God dwelleth in him, and he in God.

16 And we have known and believed the love that God hath to us. God is love: and he that dwelleth in love dwelleth in God, and God in him.

17 Herein is our love made perfect, that we may have bold-

ness in the day of judgment: because as he is, so are we in this world.

18 There is no fear in love; but perfect love casteth out fear: because fear hath torment. He that feareth is not made perfect in love.

19 We love him, because he first loved us.

20 If a man say, I love God, and hateth his brother, he is a liar: for he that loveth not his brother whom he hath seen, how can he love God whom he hath not seen?

21 And this commandment have we from him, That he who loveth God love his brother also.

LESSON XL.

JOHN'S VISION OF CHRIST IN GLORY.

REVELATION I. 4–20. JOHN to the seven churches which are in Asia: Grace *be* unto you, and peace, from him which is, and which was, and which is to come; and from the seven Spirits which are before his throne;

5 And from Jesus Christ, *who is* the faithful witness, *and* the first begotten of the dead, and the prince of the kings of the earth. Unto him that loved us, and washed us from our sins in his own blood,

6 And hath made us kings and priests unto God and his Father; to him *be* glory and dominion for ever and ever. Amen.

7 Behold, he cometh with clouds; and every eye shall see him, and they *also* which pierced him: and all kindreds of the earth shall wail because of him. Even so, Amen.

8 I am Alpha and Omega, the beginning and the ending, saith the Lord, which is, and which was, and which is to come, the Almighty.

9 I John, who also am your brother, and companion in tribulation, and in the kingdom and patience of Jesus Christ, was in the isle that is called Patmos, for the word of God, and for the testimony of Jesus Christ.

10 I was in the Spirit on the Lord's day, and heard behind me a great voice, as of a trumpet,

11 Saying, I am Alpha and Omega, the first and the last: and, What thou seest, write in a book, and send *it* unto the seven

churches which are in Asia; unto Ephesus, and unto Smyrna, and unto Pergamos, and unto Thyatira, and unto Sardis, and unto Philadelphia, and unto Laodicea.

12 And I turned to see the voice that spake with me. And being turned, I saw seven golden candlesticks;

13 And in the midst of the seven candlesticks *one* like unto the Son of man, clothed with a garment down to the foot, and girt about the paps with a golden girdle.

14 His head and *his* hairs *were* white like wool, as white as snow; and his eyes *were* as a flame of fire;

15 And his feet like unto fine brass, as if they burned in a furnace; and his voice as the sound of many waters.

16 And he had in his right hand seven stars: and out of his mouth went a sharp twoedged sword: and his countenance *was* as the sun shineth in his strength.

17 And when I saw him, I fell at his feet as dead. And he laid his right hand upon me, saying unto me, Fear not; I am the first and the last:

18 *I am* he that liveth, and was dead; and, behold, I am alive for evermore, Amen; and have the keys of hell and of death.

19 Write the things which thou hast seen, and the things which are, and the things which shall be hereafter;

20 The mystery of the seven stars which thou sawest in my right hand, and the seven golden candlesticks. The seven stars are the angels of the seven churches: and the seven candlesticks which thou sawest are the seven churches.

LESSON XLI.

THE SEALED BOOK GIVEN TO THE LAMB.

REVELATION V. AND I saw in the right hand of him that sat on the throne a book written within and on the backside, sealed with seven seals.

2 And I saw a strong angel proclaiming with a loud voice, Who is worthy to open the book, and to loose the seals thereof?

3 And no man in heaven, nor in earth, neither under the earth, was able to open the book, neither to look thereon.

4 And I wept much, because no man was found worthy to open and to read the book, neither to look thereon.

5 And one of the elders saith unto me, Weep not: behold, the Lion of the tribe of Judah, the Root of David, hath prevailed to open the book, and to loose the seven seals thereof.

6 And I beheld, and, lo, in the midst of the throne and of the four beasts, and in the midst of the elders, stood a Lamb as it had been slain, having seven horns and seven eyes, which are the seven Spirits of God sent forth into all the earth.

7 And he came and took the book out of the right hand of him that sat upon the throne.

8 And when he had taken the book, the four beasts and four *and* twenty elders fell down before the Lamb, having every one of them harps, and golden vials full of odours, which are the prayers of saints.

9 And they sung a new song, saying, Thou art worthy to take the book, and to open the seals thereof: for thou wast slain, and hast redeemed us to God by thy blood out of every kindred, and tongue, and people, and nation;

10 And hast made us unto our God kings and priests: and we shall reign on the earth.

11 And I beheld, and I heard the voice of many angels round about the throne and the beasts and the elders: and the number of them was ten thousand times ten thousand, and thousands of thousands;

12 Saying with a loud voice, Worthy is the Lamb that was slain to receive power, and riches, and wisdom, and strength, and honour, and glory, and blessing.

13 And every creature which is in heaven, and on the earth, and under the earth, and such as are in the sea, and all that are in them, heard I saying, Blessing, and honour, and glory, and power, *be* unto him that sitteth upon the throne, and unto the Lamb for ever and ever.

14 And the four beasts said, Amen. And the four *and* twenty elders fell down and worshipped him that liveth for ever and ever.

LESSON XLII.

THE GREAT MULTITUDE BEFORE THE THRONE.

REVELATION VII. 9–17. AFTER this I beheld, and, lo, a great multitude, which no man could number, of all nations, and kindreds, and people, and tongues, stood before the

throne, and before the Lamb, clothed with white robes, and palms in their hands;

10 And cried with a loud voice, saying, Salvation to our God which sitteth upon the throne, and unto the Lamb.

11 And all the angels stood round about the throne, and *about* the elders and the four beasts, and fell before the throne on their faces, and worshipped God,

12 Saying, Amen: Blessing, and glory, and wisdom, and thanksgiving, and honour, and power, and might, *be* unto our God for ever and ever. Amen.

13 And one of the elders answered, saying unto me, What are these which are arrayed in white robes? and whence came they?

14 And I said unto him, Sir, thou knowest. And he said to me, These are they which came out of great tribulation, and have washed their robes, and made them white in the blood of the Lamb.

15 Therefore are they before the throne of God, and serve him day and night in his temple: and he that sitteth on the throne shall dwell among them.

16 They shall hunger no more, neither thirst any more; neither shall the sun light on them, nor any heat.

17 For the Lamb which is in the midst of the throne shall feed them, and shall lead them unto living fountains of waters: and God shall wipe away all tears from their eyes.

LESSON LXIII.

THE LAST JUDGMENT—THE NEW HEAVEN AND THE NEW EARTH.

REVELATION XX. 11–15. AND I saw a great white throne, and him that sat on it, from whose face the earth and the heaven fled away; and there was found no place for them.

12 And I saw the dead, small and great, stand before God; and the books were opened: and another book was opened, which is *the book* of life: and the dead were judged out of those things which were written in the books, according to their works.

13 And the sea gave up the dead which were in it; and death and hell delivered up the dead which were in them: and they were judged every man according to their works.

14 And death and hell were cast into the lake of fire. This is the second death.

15 And whosoever was not found written in the book of life was cast into the lake of fire.

REVELATION XXI. 1–8. AND I saw a new heaven and a new earth: for the first heaven and the first earth were passed away; and there was no more sea.

2 And I John saw the holy city, new Jerusalem, coming down from God out of heaven, prepared as a bride adorned for her husband.

3 And I heard a great voice out of heaven saying, Behold, the tabernacle of God *is* with men, and he will dwell with them, and they shall be his people, and God himself shall be with them, *and be* their God.

4 And God shall wipe away all tears from their eyes; and there shall be no more death, neither sorrow, nor crying, neither shall there be any more pain: for the former things are passed away.

5 And he that sat upon the throne said, Behold, I make all things new. And he said unto me, Write: for these words are true and faithful.

6 And he said unto me, It is done. I am Alpha and Omega, the beginning and the end. I will give unto him that is athirst of the fountain of the water of life freely.

7 He that overcometh shall inherit all things; and I will be his God, and he shall be my son.

8 But the fearful, and unbelieving, and the abominable, and murderers, and whoremongers, and sorcerers, and idolators, and all liars, shall have their part in the lake which burneth with fire and brimstone: which is the second death.

LESSON XLIV.

THE TREE OF LIFE—THE COMING OF THE LORD.

REVELATION XXII. AND he shewed me a pure river of water of life, clear as crystal, proceeding out of the throne of God and of the Lamb.

2 In the midst of the street of it, and on either side of the

river, *was there* the tree of life, which bare twelve *manner of* fruits, *and* yielded her fruit every month: and the leaves of the tree *were* for the healing of the nations.

3 And there shall be no more curse: but the throne of God and of the Lamb shall be in it; and his servants shall serve him:

4 And they shall see his face; and his name *shall be* in their foreheads.

5 And there shall be no night there; and they need no candle, neither light of the sun; for the Lord God giveth them light: and they shall reign for ever and ever.

6 And he said unto me, These sayings *are* faithful and true: and the Lord God of the holy prophets sent his angel to shew unto his servants the things which must shortly be done.

7 Behold, I come quickly: blessed *is* he that keepeth the sayings of the prophecy of this book.

8 And I John saw these things, and heard *them*. And when I had heard and seen, I fell down to worship before the feet of the angel which shewed me these things.

9 Then saith he unto me, See *thou do it* not: for I am thy fellowservant, and of thy brethren the prophets, and of them which keep the sayings of this book: worship God.

10 And he saith unto me, Seal not the sayings of the prophecy of this book: for the time is at hand.

11 He that is unjust, let him be unjust still: and he which is filthy, let him be filthy still: and he that is righteous, let him be righteous still: and he that is holy, let him be holy still.

12 And, behold, I come quickly; and my reward *is* with me, to give every man according as his work shall be.

13 I am Alpha and Omega, the beginning and the end, the first and the last.

14 Blessed *are* they that do his commandments, that they may have right to the tree of life, and may enter in through the gates into the city.

15 For without *are* dogs, and sorcerers, and whoremongers, and murderers, and idolaters, and whosoever loveth and maketh a lie.

16 I Jesus have sent mine angel to testify unto you these things in the churches. I am the root and the offspring of David, *and* the bright and morning star.

17 And the Spirit and the bride say, Come. And let him

that heareth say, Come. And let him that is athirst come. And whosoever will, let him take the water of life freely.

18 For I testify unto every man that heareth the words of the prophecy of this book, If any man shall add unto these things, God shall add unto him the plagues that are written in this book:

19 And if any man shall take away from the words of the book of this prophecy, God shall take away his part out of the book of life, and out of the holy city, and *from* the things which are written in this book.

20 He which testifieth these things saith, Surely I come quickly. Amen. Even so, come, Lord Jesus.

21 The grace of our Lord Jesus Christ *be* with you all. Amen.

me. And

words of
nto these
written in

rds of the
out of the
ngs which

y I come

all. Amen.